WEATHER FORECAST

Victoria and Vicinity—Light to moderate winds, continued fine and mild.

Vancouver and Vicinity—Light to moderate winds, continued fine and mild.

The Daily Colonist.

(ESTABLISHED 1858)

COLONIST TELEPHONES

Advertising ---------- Empire 4114
Business Office ---------- Empire 4114
Circulation ---------- Garden 1812
Job Printing ---------- Garden 5241
Editorial Rooms ---------- Empire 4111
Social Editor ---------- Empire 3311

NO. 77—SEVENTY-SIXTH YEAR | VICTORIA, BRITISH COLUMBIA, SUNDAY, MARCH 11, 1934 | THIRTY-SIX PAGES

Mr. DISCUSSES PROBLEMS Austria Intends To Guard Her Independence, Says Chancellor in Special Article—Page 11

ACCOUNT IN PICTURES Series of Ten Photographs Shows Expedition in Antarctic Seas—Page 19

Final Game B.C. TEAM DEFEATED Of California Series Won by Southerners by Decisive Margin—Page 14

STRIKERS IN CUBA NOW GIVING WAY

Government's Efforts to Avoid Bloodshed Appear to Be Gaining Success

ATTEND FIRST TO DOCK AND PHONES

HAVANA, March 10 (AP).—Facing attack from all sides, various groups of strikers who have kept the island in a state of turmoil for a week were giving ground tonight, and it appeared that the Government was well on its way to success in efforts to restore normalcy without bloodshed.

Strike-breakers broke up the walkout of dock workers and the Cuban Telephone Company began enrolling substitutes for strikers.

DECREE DECIDES THEM

A decree of President Carlos Mendieta ordering all strikers throughout Cuba to return to their jobs by midnight tonight or suffer the consequences apparently was the deciding factor in the situation.

Many syndicates were reported to be collapsing as members returned to work in various lines against the orders of syndicate chiefs.

Enrique Pedro, chief of the national police, declared that the strikes had been definitely broken, especially that of the dock workers. While a strong military guard protected them, 200 non-union workers obtained jobs at the piers and unloaded an incoming vessel as strikers kept their distance.

BACKBONE OF MOVEMENT

The Government's main attention was focussed on the dock and telephone walkouts because officials considered them as the backbone of a radical movement for a general strike.

At telephone company offices, many union workers returned to their posts and a number of non-union employees were given jobs vacated by strikers. The company was struggling to normalize the telephone service. Service was paralyzed two

Continued on Page 2, Column 4

TWO DEAD IN MONTREAL FIRE

Five Firemen Narrowly Escape Similar Fate When Flats Burn

MONTREAL, March 10 (CP).—Two unidentified men were asphyxiated and five firemen barely saved from a similar fate when fire destroyed a block of twenty residential flats in suburban Outremont tonight.

The blaze, the third in the locality within the past two months, was believed to be of incendiary origin.

The flames were raging through the block of structures by the time firemen arrived on the scene.

The two dead were smothered when an explosion occurred while they were aiding in salvage work. The five firemen who were near the explosion were rendered unconscious and, rescued by their comrades with difficulty, rushed to hospital.

A number of spectators were temporarily overcome by the dense clouds of smoke from the fire.

Prince George on Visit to South Africa

PRINCE George's visit to South Africa has been the occasion for much celebration. Here is shown the popular young prince at Westbrooke, Capetown, the residence of the Governor-General. The picture shows, left to right, sitting: Earl of Clarendon (Governor-General), Prince George, and Lady Clarendon. Left to right, standing: Lord Hyde, Captain L. du Toit, Captain R. S. Schreiber, Major Ulick Alexander, Major Humphrey Butler, Colonel the Hon. C. M. Hore-Ruthven.

NO IDEA OF COUP D'ETAT

Frot Admits Ambition but Denies Methods of Winning It

PARIS, March 10 (AP). — The youthful and bearded Eugene Frot, former Minister of the Interior, contemptuously described as "pure imagination" today the accusation that he had planned a coup d'etat.

Fighting to save his political career, Frot declared he saved the Chamber of Deputies from a mob which would have stormed the Parliament Building if police had failed to repulse the rioters with arms.

DRAMATIC SESSION

In a dramatic session of a Deputies' committee investigating the Stavisky Pawnshop scandal and the resulting fatal disorders, Frot, who was in charge of police on bloody February 6, energetically declared he had never sought to gather a group of faithful followers and seize power.

The former minister denied also a charge he headed a Cabinet intrigue to oust Edouard Daladier, then Premier and Frot's chief.

The charges were made in an earlier hearing by Jean Chiappe, whom Daladier removed as prefect of Paris police as the riots were reaching a climax.

Frot answered Chiappe face to face today and called the latter's testimony about a coup a "lie."

But the little Corsican hurled back the charges and refused to retract a word.

Frot admitted his ambition to become Premier, but entirely within Parliamentary means.

SEATTLE WARMING UP

SEATTLE, March 10 (AP).—The thermometer reached 70 degrees here, today, the hottest of the year. It was 67 yesterday. Unusually warm weather was also forecast for tomorrow.

Hon. John Hart To Make Budget Address Monday

ACTING Premier John Hart will deliver his eighth budget address in a British Columbia Assembly when he rises at 2:30 p.m., Monday, to bring down the budget in the current session. As Minister of Finance, Mr. Hart will discuss the main fiscal policies of the new administration.

To Impose Sugar Tax On Imports

OTTAWA, March 10 (CP).—Imported sugar candy and confectionery will in future pay the two-cent excise tax which the domestic product has been subject to since the last budget. The Department of National Revenue has issued an announcement that from March 12 the tax will be applied.

The idea, it is understood, is to equalize the tax in its application to the domestic and imported products. At the last session the Government was empowered to impose the sugar tax on imported goods if it saw fit to do so.

WINNER RIDDEN BY KING'S SON

Prince Henry Wins Steeplechase Cup at Salisbury Plain Meet

WINDMILL HILL, England, March 10 (AP).—The Duke of Gloucester, soldier son of King George, showed he was no "drawing-room" cavalryman, today, when he won the Windmill Hill Steeplechase Cup at the Salisbury Plain meeting.

Mounted on his own horse, Birkhall, and taking his first 1934 ride over the course, the six-foot duke, an officer of the Hussars, scored a two-length victory over a field of thirteen.

KEPT CLOSE UP

The Duke kept his horse close up from the start of the race and was lying fourth at the turn. One by one the leaders fell before the last fence, leaving only Onyx IV, ridden by Captain J. H. Higgon, for the third son of His Majesty to beat. When Onyx made a bad mistake at the final jump, the thirty-four-year-old Duke shot his horse to the front and crossed the line with royalty and lovers of a good horse race cheering him on to victory.

A FINE RIDER

Prince Henry has taken an active interest in equine sports for several years and is recognized as one of the best amateur riders in England. Six years ago he finished second to his brother, the Prince of Wales, in a race for the King's African Rifles Cup, limited to gentlemen riders. Since then he has frequently ridden in hunt meetings and occasionally against professional jockeys.

In 1929 he broke a collar bone while playing polo in Vancouver, B.C. Two years ago he was made a regimental officer with the Eleventh Hussars, an armored car regiment, after serving as staff captain of the Second Cavalry.

THREATEN TO LYNCH

JUNEAU, Wis., March 10 (AP).—Threats of lynching prompted police to rush three youths, held in a double killing, from the county jail to the security of the state prison at Waupun, early today. The District Attorney received reports a mob was forming in Beaver Dam.

ORDERS AIR SERVICE CUT

Roosevelt Reduces Mail Flights to Barest Essentials to Save Lives

WASHINGTON, March 10 (AP).—President Roosevelt today cut the army mail service to the barest essentials and asserted that "the continuation of deaths in the army air corps must stop."

To Secretary Dern he addressed a command that he issue orders "stopping all carrying of mail, except on such routes, under such weather conditions and under such equipment and personnel conditions as will insure as far as the utmost care can provide against constant recurrence of fatal accidents."

CONTROVERSY IS BITTER

Meanwhile, Congressional critics awaited only an opportunity to spring again to the offensive, the bitter controversy intensified by the growth of the army air corps death list to ten casualities in nineteen days.

In the House another Republican effort to attack the Administration for its air mail policy was choked off by Parliamentary strategy. A heated debate was just ahead in the Senate, however, as it neared consideration of emergency legislation transferring postal funds to the army to defray the cost of carrying the mails.

Deadly Fire Ends Attack of Bandits

BALTIMORE, March 11 (AP).—Two bandits who attempted to hold up a crowded confectionery store were shot to death by a customer here, early this morning.

Joseph Kelly was the customer who answered the command "Throw 'em up" with deadly fire. Firing eight shots from an automatic, he put four bullets in each of the men. Kelly said he was in the real estate business.

The hold-up men arrived at the store in a car driven by a third man. Another was in the car. They entered, and one pressed a pistol against the body of Ellis M. King. Kelly drew a revolver from his pocket and opened fire.

Angler Drowned When Boat Upset

LONGVIEW, Wash., March 10 (AP).—Wes D. Freeman, thirty-one, of Portland, was drowned late today in the Kalama River when the boat from which he and three other men were fishing overturned. Freeman caught an overhanging limb but was unable to hold on. M. Gee, Bob Kellas and Joe Patterson, all of Portland, swam to safety. Freeman's body was recovered a quarter of a mile downstream. He left a wife and a child.

Is Anniversary of Establishment of Crown Colony Here

Eighty-Four Years Since Richard Blanshard Read Queen Victoria's Commission to Small Company in Yard of Trading Post

EIGHTY-FOUR years ago today a little group of naval officers and a lone civilian landed from H.M.S. Driver just below the main gateway of Fort Victoria. They made their way up the pathway and entered the stockade, where they were met by James Douglas and other officers of the Hudson's Bay Company.

There was a moment of chatting, and discussion. Something of importance—or rather of an unusual character, was taking place. The officers of the fort were called together. Aloft, the ensign of the Hudson's Bay Company was fluttered from the flagstaff.

COMMISSION READ

It was indeed an occasion of importance—the significance of which was not apparent, as the young man bared his head, and produced a formidable looking document, to which was attached a great seal, cleared his throat and commenced to read. The stilted, phraseology of the document did not convey much to some of those who heard the words, but Douglas and the other officers of the trading company knew that it meant a new order of things. The respectful attention of Chief Factor Johnson and other officers of the Driver attested to the importance of the reading. To them, as to the chief factor, it meant that a new colony was being born. A hitherto unorganized part of the great British Empire was receiving formal recognition from the Crown—for the young man His Excellency Richard Blanshard was proclaiming, as his first official act, his appointment as Governor of the newly-created Crown Colony of Vancouver's Island.

HOLDING DINNER

Thus, on March 11, 1850, within the stockade of Fort Victoria, was the Dominion of the Crown established.

That occasion, eighty-four years ago, will be celebrated tomorrow evening, when the British Columbia Historical Association will recall the important event at a dinner to be held in the Hudson's Bay dining-room.

Informer's Reward May Be Dropped From Laws

OTTAWA, March 10 (CP).—A free-for-all fight is expected in the House of Commons on the Senate bill to legalize hospital sweepstakes in Canada. It passed second reading in the Senate, this week, forty to twenty-three, but may be amended in committee stage.

A similar bill was defeated in the Commons last session, but this year the whips may be called off on a non-party vote. Conservatives and Liberals will be free to vote as they choose, and the fate of the bill is believed to be in doubt.

The Government is expected to introduce a bill, this session, to delete from the Criminal Code a section permitting an informer to secure a sweepstake winner's share from the courts. The informer has no friends on Parliament Hill, and if introduced, the bill would be sure to pass.

Coinage Committee Reports Favorably On Silver Measures

Designed to Bring Prosperity to Agriculture and Silver Industries

VOTES CAST AFTER STORMY SESSION

WASHINGTON, March 10 (AP).—Taking control of a tumultous session of the House coinage committee, silver backers, today, forced favorable reports on two measures designed to bring prosperity to both the agriculture and silver industries.

The measures approved were by Representative Dies, Texas, providing for the acceptance of silver in payment for surplus agricultural products exported, and the bill by Representative Fiesinger, Ohio, under which the Secretary of State would be authorized to buy not to exceed 1,500,000,000 ounces of silver in the open market at the prevailing price.

EXTENDED OVER PERIOD

The purchases would be extended over a period of time, 25,000,000 ounces being bought a month for six months, and 10,000,000 ounces monthly thereafter until commodity prices reached the 1926 level. The silver would be used as a base for treasury certificates.

Thwarted in efforts to report favorably on a compromise measure containing the main provisions of both the Dies and Fiesinger measures, silver backers took control of the meeting and forced votes of twelve to two and ten to four on the latter.

Representative Somers, New York, chairman of the committee, who opposed the Fiesinger measure, described it as "merely a purchase bill," and remarked that the administration might not be "unfavorable to the Dies bill."

TAKEN AT PREMIUM

Under the Texan's programme, the silver accepted in payment for surplus agriculture products would be taken in at a premium of not

Continued on Page 2, Column 7

ESCAPE DEATH IN TIDAL RIP

Occupants of Launch Battle Death in Waters Off Trial Island

Two young men narrowly escaped death in the swirling waters off Trial Island, when their cabin launch crashed against a submerged reef, yesterday afternoon, according to information conveyed to the Oak Bay police.

While details of the accident are lacking, the authorities learned that the boat, which was being brought from Brentwood to Victoria Harbor, struck with such force that the hull was badly holed.

TWO HOURS IN WATER

According to the report, the young men, whose names are believed to be Cooper and Ross, were in the water for upwards of two hours, clinging to the rocks. At last they managed to bail out the dinghy, which had been in tow of the launch and had filled. In the small boat they got ashore.

While Ross and Cooper were fortunate in getting to safety with only a few bruises and a wetting, authorities, consulted last night, regard the accident as another instance of where a properly equipped and efficiently manned lifeboat would have been able to do excellent service in the dangerous waters off Shoal Point.

INCENDIARY FIRE AVERTED BY BOYS

NEW WESTMINSTER, March 10 (CP).—Notified by boys that they had seen the flare of candlelight in the woodshed of a vacant house at Keary Street, on Friday night, police averted a fire of incendiary origin. A candle, burned almost to the base, was found on a pile of newspapers and pitch. The house is owned by Douglas L. Miller, Langley Prairie.

In the past two years there have been several fires of incendiary origin in that district, and one of them almost destroyed St. Mary's Church.

Bird Is Not the Flyer

BERNT Balchen, pilot for Dr. Lincoln Ellsworth, and a pet penguin, pictured in Antarctic seas. Ten pictures on Page 19 give a vivid record of the Ellsworth expedition's experience, which culminated in serious damage to the party's plane and forced temporary abandonment of a flight across the Antarctic continent.

Hungarians Waiting Patiently to Regain Old Place in Europe

Have No Wish for Revision of Treaties at Cost of European War—Would Like to Have King of Their Own

By SIR PHILIP GIBBS, K.B.E.

(Copyright, 1934, by the North American Newspaper Alliance, Inc. World rights reserved.)

BUDAPEST, March 10 (By Wireless). — The Hungarian people are still living on the hope that somehow and at some time they may regain their ancient place in Europe, their two million kinsfolk who are now cut off from them, and a king of their own to wear the iron crown of St. Stephen.

Fifteen years ago these hopes were expressed with passion; now they are held in patience by a people who have realized at last that revision of the treaties which cut them in pieces cannot be obtained by any heroic adventure of their own. They know that the price of revision now would be a European war, and they do not want that.

The Hungarians await a turn in fortune's wheel, some trick of destiny for the fulfillment of those national hopes which are still unforgettable in the Hungarian heart.

Continued on Page 2, Column 3

PUTS PRESSURE ON CANTONESE

Chiang Kai Shek Anxious to Restore Old Plan of Government

HONGKONG, China, March 10 (AP).—Secret negotiations between independent Cantonese leaders and Nanking Nationalist statesmen were under way here, today, for the liquidation of their armed neutrality, which has persisted since the 1931 Canton revolt.

Hitherto, General Chan Chai-Tong, generalissimo in the Southern faction, has been kept quiet by financial and other persuasion by Nanking, it was said, but the Nationalists' recent victory over rebels in Fukien Province and the presence of strong Nanking forces near Kwangtung permit General Chiang Kai-Shek, Nanking's "strong man," to exert more pressure.

General Chiang wants to abolish the provincial committee system and restore the old plan of having a governor for each province—as a move to unify China.

Canton, the Associated Press learned on reliable authority, dares not refuse, but is bargaining to retain the southwest political council or some other committee in an advisory capacity. It also wants to nominate an "acceptable" governor, but Nanking seeks the appointment of a dependable pro-Chiang man.

KILLED IN ACCIDENT AT LAKE COWICHAN

DUNCAN, March 10 (CP).—Ed Anderson was killed in a logging accident at Camp 10, Lake Cowichan, today. No particulars have been received. An inquest is to be held on Monday.

REGAIN FACE BY RIFT WITH OWN MILITARY

Attache of Japanese Legation in Shanghai Condemns Agent's Doings

MEDDLING CAUSED NEEDLESS ALARM

SHANGHAI, March 10 (AP).—Loss of "face," that mysterious something looming large among Far Eastern people, caused a rift tonight among Japanese emissaries in China.

Colonel Shibayama, military attache of the Japanese Legation, in his capacity as a diplomatic official, severely condemned the mysterious visit of a Japanese "agent" by the name of Araki, to American mission properties in North China.

UNWARRANTED MEDDLING

Colonel Shibayama declared that "the unwarranted meddling of the Japanese army in the affairs of the legation has caused needless alarm that the Japanese army is on the verge of again invading the north of China."

The military attache said that Araki had been expelled from the legation in Peiping by the legation guard because his presence was "annoying and embarrassing."

Previous to Shibayama's action, the American Legation at Peiping began an investigattion of the inquiries, made by Araki, concerning mission properties. The missionaries were told to report any further questioning by Japanese agents.

TO PROTECT THEM

The agents are reported to have told missionaries that Japan wanted to be sure where the properties were, in order to protect them in case the Japanese army found it necessary to move south of the Great Wall.

North China was said to be almost in a state of alarm because of the agent's activities, and fears for the safety of Peiping were expressed.

Shibayama's condemnation of Araki and the Japanese army is a rare instance of Japanese diplomatic service, acting in a public manner against the military forces.

A "FACE" RIFT

The Foreign Office was believed here to feel that military interference had reached such a point that an effort to regain foreign prestige had to be made in the form of a "face" rift with the army.

FERRY OLYMPIC FAST ON LEDGE

Twenty Passengers Taken Off Ship in Sound—Bottom Is Holed

SEATTLE, March 10 (AP).—Five miles off her course, the ferry boat Olympic went ashore on Minot Ledge, near Smith Island in Puget Sound, at 4 a.m. today.

Twenty passengers were taken to Anacortes by the coastguard patrol boat No. 368, which, with another coastguard vessel, was summoned from Port Townsend when officers of the ferry reached Smith Island and asked for aid. The vessel was about 300 yards from the lighthouse when she went hard and fast ashore. A reason for the accident was not immediately available.

The Olympic apparently has a big hole in her bottom, and her fuel tanks were punctured. She was bound for Anacortes and Bellingham from Seattle.

Mill Rate Struck In Oak Bay; Levy Is Not Increased

Tax Will Be Twenty-Six Mills — Despite Many Economies, Council Finds Sum With Which to Extend Waterworks System at Cost of $12,000

OAK Bay Council has fixed upon the rate of taxation for the year 1934, deciding upon a twenty-six-mill rate, which is the same as that of last year. The fixing of this rate was only accomplished after the most careful consideration by Reeve R. W. Mayhew and members of the council, and after paring down the expenses of the municipality to the very lowest level.

While the strictest economy is being looked forward to, the council is not neglecting to look after the welfare of the municipality. There will be $12,000 spent on the extension of the water system of Oak Bay by connecting up with the twenty-inch main extended by the city to Leighton Avenue. For this undertaking there is already on order the supplies needed for the installations which will connect up with that new supply and which will mean very much for the residents of Oak Bay.

This improved water system will be provided for out of the funds to take care of debentures which will fall due in the future.

The policy of the municipality of seeing that the investments of Oak Bay are kept in good shape and made to realize substantial returns is affording the opportunity of carrying out needed public works without increase in the tax rate.

Faced by the proposition of utilizing monies included in the surplus carried by the municipality or floating a special by-law for the water extensions, it was decided that it would be in the interests of

Continued on Page 2, Column 1

POLITICIANS AS TARGETS

New Fascist Clean-Up Started in Austria—Many Nazi Prisoners Released

VIENNA, March 10 (AP).—Politicians were singled out by the Heimwehr today as targets in a new Fascist clean-up of the country.

At the same time the Heimwehr relaxed its campaign against the Nazis, releasing many Nazi prisoners from jails or concentration camps.

The new move against the politicians was disclosed in a proclamation, bearing the signature of Richard Steidle, Federal commissar for propaganda, which appeared in Innsbruck newspapers.

The proclamation served notice on "politicians who sat in upholstered chairs" during the recent civil war to clear out and make room for "youthful forces."

TIME HAS GONE

It was asserted that the politicians, including those of Chancellor Engelbert Dollfuss' own Christian Social party, "still do not seem to grasp the fact that their time has gone. The Heimwehr will deal most sharply with them in the future and will see to it that the Heimwehr programme—which is also Chancellor Dollfuss' programme—will be carried out in pure and unadulterated form."

The Government published a decree authorizing the dismissal of private employees who participate in anti-Government demonstrations or political activities considered offensive. Heretofore the law has prevented arbitrary dismissal.

WEEKLY GARDEN GUIDE

B. LESLIE EMSLIE, C.D.A., F.C.S.

GETTING READY—Ref. Bul. No. 1

Catch the spring fever now and prepare for a season of delight and pride in your garden!

Anticipate spring indoors by starting seeds of certain flowers and vegetables in boxes, from 3 to 4 inches deep, filled with good screened soil, coarse particles below, fines on top. Compress, then add fine soil to within ½ inch of top. Lay straight-edge on surface and make furrows about ½ inch deep and 2½ to 3 inches apart. Sow seeds thinly and cover lightly with fine soil, pressing this down gently. Water thoroughly with fine spray, so as to avoid exposing or washing out seeds. Keep boxes from strong light until seedlings come through, then place them in or near window during day. Pricking-out and transplanting, further apart, in other boxes is timely when seedlings are large enough to handle easily. Keep them from strong light for a few days, then place in sunlight. To promote hardiness before the seedlings are finally set in the garden bed, the boxes may be put out in cold frame.

C-I-L Plant Food may be mixed with the soil during its preparation for the boxes, at the rate of one level teaspoonful per quart of soil. Send for free copy of Bulletin No. 1.

CANADIAN INDUSTRIES LIMITED
FERTILIZER DIVISION
NEW WESTMINSTER, B.C.

Connaught Insulin

Owing to the manufacturers reducing the cost of insulin, 200 and 400 units, it may now be obtained at the new prices of 90c and $1.60, respectively.

Diabetic Scales, Syringes and Needles, Flour, Etc.

Free Motorcycle Delivery

OWL DRUG CO., LTD.

Phone G 2113 Campbell Bldg. W. H. Bland, Mgr.

Come!

to the

DOUGLAS CAFE

NOW OPEN

MEALS FROM 25c Up

SEVEN A.M. TO TWELVE P.M.

We specialize in private parties, luncheons and banquets, served in our spacious dining-room.

SECLUDED BOOTHS

LUNCH COUNTER SERVICE

In the Douglas Hotel Building

SAVE YOUR MONEY!

The Safety Cab Co. have made drastic cuts in Safety Cab rates, reducing the cost of taxi service by more than 50 per cent. The same high quality service is maintained. Cabs are up-to-date, full-sized, five-passenger sedans, driven by our regular, courteous and skillful drivers. Nothing is changed but the price, which is slashed in half. Use Safety Cabs and save money. Five persons ride for the price of one.

Rates To or From Business Section and

	Old Rate	New Rate
City Limits	.50	.25
Oak Bay, North of Windsor	.65	.35
Oak Bay, South of Windsor	.95	.45
Willows, South of Estevan	.65	.35
Uplands, Any Part	$1.00	.45
Esquimalt, East Side of Head Street and South of Old Esquimalt Road	.65	.30
Esquimalt, West Side of Head Street and North of Old Esquimalt Road	.95	.45

Driving, $1.50 First Hour, $1.25 Additional Hours

Business is booming! Our new rates made an instant appeal to the public. Our guess was correct—perfection of service, reliability and low rates get the business.

SAFETY CAB CO.

742 Yates Street Phone G 1155

POPULAR CASH - 1747 DOUGLAS ST. E 2474
PEOPLE'S CASH - 727 YATES ST. G 5911
SELF SERVICE - DOUGLAS ST.

3 STORES

BATCHELOR'S and CASH and CARRY

MONDAY SPECIALS

QUAKER OATS, large pkg.	15c	CROSSE & BLACKWELL'S CHEF SAUCE, bottle	18c
LIBBY'S CORNED BEEF, tin	11c	PASTRY FLOUR, 5-lb. bags	22c
CHASE & SANBORN'S COFFEE, tin	39c	LOCAL STRAWBERRY JAM, 4-lb. tins	44c
LYNN VALLEY PEARS, tin	10c	BERRIST HONEY, No. 5 tins	53c

PLACES GUARDS ON ALL WORKS

Spanish Government Taking Firm Stand Against Rebel Organizations

MADRID, March 10 (AP).—Interior Minister Salazar Alonso announced tonight the Government would place guards on all public works projects halted by strikes in order to prevent possible sabotage.

In another effort to curb revolutionary movements and disorders, the Attorney-General instructed presidents of all Spanish courts to apply drastic legal punishment to all associations openly urging revolution or planning uprisings.

Madrid authorities said they would assume control of subway trains and compel strikers to return to work. At least 15,000 workers are on strike here in protest against working conditions and pay.

MISTAKE IS FATAL

One civil guard was killed and two civilians were wounded in Orense today, when the guards mistook plainclothes officers pursuing robber suspects for extremists.

Conferences continued, meanwhile, in an effort to settle the walkouts.

Precautions were redoubled throughout Spain in view of the insistent rumors of unrest and possible revolt; but the Government leaders expressed confidence in their ability to suppress any flare-up.

HUNGARIANS WAITING TO REGAIN OLD PLACE

Continued from Page 1

They want a king of their own.

In Budapest I have been talking with people who believe that this part of their hope may not be far away, though not immediate. But strange as it may seem to English people, who have been excited unduly, perhaps, by newspaper reports of a Hapsburg revival, the Hungarians are hostile to the return of the Archduke Otto as Emperor of Austro-Hungary. They remember that Francis Joseph ruled them from Vienna and came only once to Budapest.

But if Otto would be King of Hungary, elected by the people according to ancient tradition, they would swear allegiance to him. Otto has been educated by Hungarians. Hungary never confiscated the royal estates. The iron crown is waiting for him now, unless the powers would declare war if he came. The Hungarians won't risk that, knowing their helplessness. They do not even want a union with Austria. So I am told in Budapest.

WILL STAND ALONE

As one of my Hungarian friends put it briefly, "Two beggars do not make one rich man." The Hungarians prefer to stand alone rather than have an economic union with Austria, sharing the troubles of that country and the internal difficulties which they are watching with alarm.

Here in Budapest I find a general belief that Austria is bound to go Nazi. The Hungarians are convinced that the German influence will be too strong for Austria to resist, in spite of Italian support and money. It is in the instinct of the country people outside of Vienna. Sooner or later, they say, "Anchluss," or union with Germany, is inevitable. They do not like the idea of that. It is not too much to say that many liberal Hungarians dread it. They are afraid that a united Germanic race, reaching to the door of Hungary, would slam the last door against them westward in Europe and that pan-Germanism would reach even into Hungary itself, where there are blocks of German folk on the other side of the Danube a few miles from Budapest.

AUSTRIA THE PAWN

Hungary is very much alone in this game, which is being played by the great powers, with Austria as the king's pawn on the chessboard. Czechoslovakia, which contains enormous numbers of Hungarian folk, is not friendly. With long-range guns it could fling shells into Budapest. It refuses to extend any commercial reciprocity to Hungarian products unless all claims to treaty revision are withdrawn, and the present Government in Budapest refuses utterly to surrender these claims.

The Czech-Hungarian trade treaty was revoked in 1928 and Hungary had to seek new markets in Italy, Austria and Germany at a time when the price of wheat, upon which her peasants live, had dropped from thirty pengoes, or Hungarian shillings, to eight pengoes. After four years of dire poverty, with thousands of hungry peasants, they are doing better, I am told. Italy is taking Hungarian grain and other products and may take more. For that reason they are on friendly terms with the Italians and they are hopeful that the Dollfuss Government in Austria may survive, though they think it is very doubtful, as I have said.

A SURPRISING HINT

One hears many things in Budapest which are not even whispered in Vienna. One thing I heard from a man most in position to know is a surprising hint of a strange and sinister regrouping of the powers and of a clash of European policies. Jugoslavia, he said, professes publicity to be hostile to a German union with Austria. As a member of the French system for upholding the peace treaties, Jugoslavia proclaims its hostility to "Anschluss," but secretly Jugoslavia is not at all unwilling to see Austria fall into the arms of Germany. It would be a check, almost a checkmate, to Mussolini's diplomatic game, which is a duel with the Jugoslavs across the body of Austria.

I have been hearing other things in Budapest which are, to say the least, a further revelation that Europe at the present time is stirring with secret intrigues and diplomacy which bode no good to the ideals of peace and leave out of all account the happiness and prosperity of peasants and other people who know nothing of all this international game of poker for high stakes of power and ambition.

A PARADOX OF HISTORY

It is one of the paradoxes of history that Hungary is inclined to be more liberal at a time when other nations are in the grip of dictatorships or Fascist discipline which denies liberty of opinion. Hungary still carries on with a Parliament and there is even some kind of Opposition, although within very mild limits. Most of the members are elected by open voting, which means that the electors have to vote mainly as their great landlords or Government agents desire. But Prime Minister Goemboes has pledged himself to introduce the secret ballot before the next election, two years hence.

The dictatorship in Hungary under Regent Horthy is of a very mild kind, it seems, compared with Hitlerism or Italian Fascism. Now that it has lasted since the post-war episodes of revolution and counter-revolution the people have grown used to it and the Government has relaxed its discipline over ordinary life. There is no sense of being watched by secret police or being dragooned by rules and regulations under Nazi intolerance. In Budapest the restaurants and cabarets are open all night with a freedom not allowed in London. People go about their business or their pleasure unrestricted. One has a sense of ease here and there is no need to whisper ones opinions about life, as one has to do now in so many capitals.

HUNGARY STILL FEUDAL

Not that Hungary is exactly a land of liberty. There is no censorship of the press, but there is suppression of newspapers if they go beyond the limit permitted to criticism. The social structure of the country is still feudal, though my Hungarian friends will hate me to say so. Twelve hundred nobles and gentry own a large part of the land. There are three million agricultural laborers without any land of their own. There is no system of dole for unemployment. There is no great Hungarian middle class, the merchants and bankers being mostly Jews and Germans. The bureaucracy has become a kind of petty nobility.

That is Hungary, but I honestly believe it is less unhappy and has a greater sense of individual freedom in social and intellectual life than one finds now in Austria or Germany. If only wheat would go up in price, enabling the small farmer to pay his debts and mortgages, it would be a reasonable land in which to live, without the madness and fears which have taken possession of other nations.

CHARMING PEOPLE

The educated class in Hungary is highly intelligent and immensely charming, as all foreigners and especially the English, perhaps, are bound to admit. A man like Count Teliki, with whom I had a long talk, is one of the best minds in the world today. He is a realist and yet an idealist, not even now ready to admit that human nature is incurable in its stupidities and that there is no prospect of reaching justice without war and no prospect of reaching some higher level of international order. He has a plan, a dream, by which even treaty revision could be made without war if only intelligence were allowed to work, were allowed to work.

Hungary is too remote from England or the United States to excite the interest of public opinion in its national problems and difficulties. But at the present moment in this political crisis in Europe it cannot be ignored. It is one of the pieces on the diplomatic chessboard. Its position between the Slav race and the Germanic race makes it a kind of buffer state. With Germany on the one hand and Italy on the other, it must play for safety, because its interests are deeply involved with the Austrian problem.

One thing is reassuring: Hungary is for peace. Hungary is for conciliation and is ready to wait for fulfillment of her hopes. Her economic situation is urging her to enter into some kind of commercial federation with the other Danubian states if—and that is a monstrous "if"—they would abandon national politics and get down to business.

Hungary has few Fascists and one day her peasants will demand land. The dictatorship, mild as it seems to be now, will pass when a king puts the iron crown on his head. Hungary waits and watches, conscious that all Europe is at the crossroads of destiny and that her own fate is dependent upon other powers beyond her control.

STRIKERS IN CUBA NOW GIVING WAY

Continued from Page 1

days ago by the strike, but partial service was resumed yesterday.

SOME SABOTAGE

Some workers committed acts of sabotage on company property last night. The cables to the Vedado section were cut and circuit boxes were destroyed. In several uptown buildings, officials expected that full service would not be resumed on the island system for several weeks, but said repairs would be hastened.

More than 100 radicals have been arrested in Havana.

It was learned that Colonel Fulgencio Batista, commanding the army, expects a shipment of tear gas momentarily and this will be used instead of bullets against any disorderly demonstrations.

A MINOR INCIDENT

Barbers, butchers and a number of commercial employees went on strike at noon, but the movement was classed as a minor one. After a barber shop was raided by strikers, soldiers were put on guard, and meat shops also were protected.

GEESE GOING NORTH

NELSON, March 10 (CP).—As a further evidence of the approach of warmer weather, Boyd C. Affleck, city engineer, has reported seeing a flock of thirty or more wild geese flying over the river. This is exceedingly early for Canada geese to visit this district.

Can Be Obtained at All Good Drug Stores
Special Agents
VANCOUVER DRUG COMPANY'S EIGHTEEN STORES

TURNER VALLEY MAKING RECORD

Expect Best Year in History of Oil Field of Southern Alberta

CALGARY, March 10 (CP).—A bright spot on the Calgary and Southern Alberta business map today is a forecast of a record year in the Turner Valley oil field. "The best year in history" is forecast for Turner Valley with an estimated production of 1,500,000 barrels of naphtha and crude oil. Record production was reported in January and February this year, and a number of new wells soon will be in the producing stage. At present eleven wells are being drilled in the valley.

The previous "boom year" was 1931 when production reached a total of 1,455,195 barrels. The 1933 production was 980,000 barrels.

BIG LOSS CAUSED BY ALABAMA FIRE

Thirty Firemen Injured in Battle Against $3,000,000 Store Conflagration

BIRMINGHAM, Ala., March 10 (AP).—This city's most disastrous fire in fifteen years swept the greater part of a block in downtown Birmingham this afternoon, causing estimated property damage of $3,000,000 and injury to thirty firemen and four other persons.

The fire originated in the Loveman, Joseph & Loeb Company department store, Third Avenue and 19th Street, which was destroyed.

Fire departments in suburban Bessemer, Homewood and Fairfield sent equipment in to join the many companies battling against a high north wind that whipped the flames to other buildings.

DILLINGER GANG MEMBER GUILTY

Harry Pierpont Convicted of Murdering Sheriff—Must Pay Penalty in Electric Chair

LIMA, Ohio, March 10 (AP).—Harry Pierpont, member of the notorious John Dillinger gang, was found guilty tonight on a charge of first degree murder in the slaying of Sheriff Jess Sarber.

The jury of ten men and two women failed to recommend mercy for Pierpont, and thereby made mandatory a sentence of death in the electric chair.

It took the jury fifty-five minutes to decide on the verdict, after leaving the courtroom at 11:11 p.m. Difficulty in getting attorneys in the case, and returning the prisoner from county jail, held up delivery of the verdict.

The father fainted. He never regained consciousness.

Physicians explained his death was due to a cerebral congestion. The daughter, who will live, has not yet been told of her father's death.

Funeral services will be on Tuesday and Dr. Chacin, who organized and directed the public health services of Venezuela, will be buried in his native land.

OAK BAY MILL RATE IS NOT INCREASED

Continued from Page 1

economy to adopt the former. Financing by a loan by-law extending over thirty years would have meant the expenditure over the period of $27,000, or at least $900 a year.

The improved water system will benefit not only the upper sections of the municipality in the Uplands district, but other parts will have a supplementary supply as well.

CUT IN INSURANCE

There awaits the installation of the improved system not only greater satisfaction to the residents affected, but also the lowering of the insurance rates, which will amount to a saving of $4,000 in cash to residents alone. There will also be possible the cutting out of a $750 pumping charge which has become necessary in lieu of the lack of pressure. In addition to this, residents will be able to use a sufficient supply to meet their needs, with, in many instances, increased revenues to the municipality.

This expenditure for water purposes represents two mills on the rate of the municipality. In addition to this, Oak Bay has suffered in the shrinkage of the grants from the Provincial Government, what amounts to three mills additional, making a total of five mills reduction for the year.

Reeve Mayhew says that an investigation into the situation shows that this year Oak Bay can expect to have to face a rather heavier charge for relief than was required last year. It is found that the delay in the return of normal times is being attended by an increase in the number of residents that are reaching the end of their savings and who will have to seek aid.

ASK CO-OPERATION

With this facing them, residents of Oak Bay are being asked by the reeve, speaking for himself and members of the council, that they should, whenever requiring help of whatsoever character, communicate with the relief officer, J. Vaughan Roberts, at the Municipal Hall, who will arrange for helpers in every line of labor to fill he order. There are a number of good capable workers in the municipality who are deserving of the assistance that can be afforded and the relief officer will see that calls are filled.

The reeve feels that at a time like this there should be a general disposition on the part of all residents to lend every assistance in meeting the situation and helping those who are anxious to earn an honest living to do so.

The council is doing all in its power to help the taxpayers out. Reeve Mayhew asks that the taxpayers in turn lend their aid by paying their taxes early. This year, owing to reductions made in the assessments and to the reduction in the grants received by the municipality, here will be a cutting down of the receipts by a decided amount and prompt payments will be of assistance at the Municipal Hall in effecting savings.

Firemen Trapped When Wall Falls

BIRMINGHAM, Ala., March 10 (AP).—Several firemen were reported trapped under the blazing debris as the north wall of the Loveman, Joseph & Loeb department store collapsed.

Fire originating in a "false" basement swept the store today causing a loss of $1,000,000 and threatening an entire block in the heart of the downtown shopping district.

BULLET MISSES MAN IN TRAIN BY INCHES

VANCOUVER, March 10 (CP).—F. Hughes, Gilley Avenue, Burnaby, narrowly escaped death when a bullet crashed through the window of an interurban car, in which he was riding, near Beaconsfield Station, on Friday afternoon.

The leaden slug shattered glass within a few inches of Hughes' face. Police are searching for the possible source of the bullet, but so far have obtained no results.

Nudism has been declared illegal in Texas. Out there the authorities seem to think that no nudes are good nudes.

NEW CAFE NOW OPEN

Yesterday was the first day of business for The Douglas Cafe, which has just been opened in the premises formerly occupied by The Belfast Linen Shop, 1422 Douglas Street.

The management has made tremendous changes in the former store through decoration and alteration. From the entrance on Douglas Street the patron is immediately struck by the artistic color scheme, green woodwork on a cream background. To the right lies the lunch counter, where quick meals of all kinds for the businessman or hurried shopper will be served. On the other hand are the booths, with a seating capacity of eighty, featuring comfortable seats and plenty of light, while being private. Reached either from Pandora Avenue or the main entrance is the big dining-room, with individual tables set. Here banquets, supper parties, club luncheons, etc., may be held, and this type of work is made a specialty of.

The Douglas Cafe will be open in future from 7 a.m. until 12 midnight, serving breakfasts, luncheons, afternoon teas, dinners and after-theatre menus.

TOMORROW

We Open in Our New Location Corner of Fort and Quadra

See the New 1934 McLaughlin Buicks

Now on Display in Our New Showrooms

We have purchased the premises at 900 Fort Street, remodelling them to bring the public the highest standard in auto repair and service. Our fully equipped repair shops are on the ground floor, allowing the car owner to see the work actually done.

We carry a complete line of spare parts and facilities for service of these three famous lines.

Drive-In Service

Our Fully Modern Drive-In Service Station, With 4 Fast Pumps and 4 Different Brands of Gas, With the Latest Specialized Greasing Service Is a Feature of Our New Location

DEALERS FOR
McLAUGHLIN-BUICK - - - OLDSMOBILE
AND G.M.C. TRUCKS

H. A. Davie, Ltd.

900 FORT STREET AT QUADRA STREET

DIED IN FEAR OF DAUGHTER'S END

Twins Stricken With Appendicitis—Father Overcome With Dread When One Dies

GENEVA, March 10 (AP).—Dr. Luis Gregoria Chacin, charge d'affaires of the Venezuelan Legation in Geneva, had twin daughters, one of them still lives.

One daughter died in Fribourg last year. She had been stricken with appendicitis there and was taken to a hospital. She died as she was about to inhale the anaesthetic before the operation.

A few days ago the remaining child, likewise, was stricken with appendicitis. Dr. Chacin, terrified, brought her to the hospital here. He himself took a room in the institution to be near his loved one.

Dr. Chacin sat by her constantly. He clutched her to him. "You must live for me," he said. Today, in a sudden paroxysm of pain, the girl cried out: "I am dying."

The father fainted. He never regained consciousness.

Physicians explained his death was due to a cerebral congestion. The daughter, who will live, has not yet been told of her father's death.

Funeral services will be on Tuesday and Dr. Chacin, who organized and directed the public health services of Venezuela, will be buried in his native land.

CONSULT LINDBERGH ON ARMY AVIATION

WASHINGTON, March 10 (AP).—The Administration today sought the views of Charles A. Lindbergh on the entire army aviation question. The flyer accepted an invitation from Secretary George Dern to confer at the War Office.

"I desire to have as accurate, first-hand information on all aviation questions as possible," the Cabinet member told reporters before the meeting, "and so I requested Colonel Lindbergh to come to Washington, and give me the benefit of his long experience in aviation."

REPORT IN FAVOR OF SILVER BILLS

Continued from Page 1

to exceed 25 per cent above the market price. It would be administered by a board composed of the President and the Secretaries of the Treasury, Commerce and Agriculture. The silver obtained would be used as a base for issuing currency, "upon the agreed avlue at which the silver is accepted."

Somers said he planned to ask a report from the House rules committee on the Dies measure, and backers of the Piesinger bill on the committee were making plans to force a ruling on it from the committee, despite the chairman's avowed disapproval.

GOING ROUND HIM

Angered by the chairman's attitude, Representative Murdock, Utah, a member of the committee, declared "Somers doesn't want any bill that would make silver money. We now are going to try to go around him to get a ruling on the Piesinger measure.

"If Somers hadn't injected himself into the battle, the compromise bill would have been approved," Murdock said. "I do not think the Dies bill will pass, for it would do more harm to the silver industry than most anything which could happen. It would not aid the domestic silver situatiton at all."

SECURED BY CERTIFICATES

Treasury deposits, under the Ohio Representative's plan, would be secured by certificates of deposit to the silver sellers rather "than a credit obligation" on the Treasury.

Meanwhile, Senator Wheeler, Montana, said he was preparing a bill for the purchase of silver by the Government and the issuance of silver certificates, which probably will be introduced the first of next week.

It will call for the purchase of silver until the price of the metal reaches a parity with gold of 16 to 1, he said. A maximum of a billion ounces would be established.

EXPLAINS HIS VOTE

Representative Cochran, Missouri, issued a statement explaining his vote against reporting the Dies and Piesinger bills, saying he did it "solely because I felt that legislation of such importance should not be sent to the House until the committee had an expression from the Secretary of the Treasury of the President on the subject."

Vimy

Mrs. George Cleough was hostess at her home, Cowichan Lake Road, at a miscellaneous shower in honor of Mrs. S. Smith, formerly Miss Pearl Haslam, a recent bride. The many gifts were presented in a prettily decorated box-basket, done in crepe paper in daffodil shades. Daffodils were used to decorate the rooms. Group contests were enjoyed during the afternoon. The bride's mother, Mrs. John Haslam, expressed thanks for the lovely gifts. The guests invited were Mrs. W. D. Wilkin, Mrs. H. Clark, Mrs. R. Dunning, Mrs. T. Smith, Mrs. G. Bergman, Mrs. J. Jordan, Mrs. Griffin, Mrs. B. Hainsworth, Mrs. C. Gibbins, Mrs. F. Payne, Mrs. R. Smith, Mrs. R. Walton, Mrs. F. Taylor, Mrs. E. H. Petersen, Mrs. T. C. Robson, Mrs. J. D. Blair, Miss B. Jordan, Miss A. Dunning, Miss H. Robson, and the Misses E. and N. Wilkin. The hostess was assisted at the tea hour by her sons, Thomas and Leonard Cleough.

INVEST YOUR MONEY IN A BRITISH AUSTIN

THOS. PLIMLEY LTD.
1010 Yates Street

See the Complete General Electric Kitchen

Jameson's Electrical Ltd.
Corner Douglas and View E 1171

Rebuilt Ranges

Your choice of many of the best makes. Buy on easy terms, at prices as low as $25

HAYWARD'S HARDWARE

MIDLAND STOVE
(DRUMHELLER, ALTA., SOOTLESS)
$11.50 Per Ton
ROSE FUEL CO.
Call G 1822 1700 Douglas St.

Phone G4118

Let us care for your moving problems. We are equipped to handle all classes of household goods. We can save you money.

Victoria Baggage Co.
846 Fort Street

Salesmen to Take Part in a Canada-Wide Contest

Wonderful prizes available, including trip to Eastern Canada to the Century of Progress Fair, to Niagara Falls. Join now and take advantage of this wonderful opportunity. Good earnings possible to all men taking part. See Mr. Russell between 4 and 6 any evening.

1609 Douglas Street

FOOT TROUBLES

Too many people suffer needlessly from aching feet. The trouble is simply neglect—failing to remove the cause of bunions, callouses and pain. They coddle the feet instead of seeking a permanent cure for their foot troubles.

Phone G 5333 Free Examination
B.C. FOOT HOSPITAL
Room 211 Union Building, 613 View

The Agricultural Adjustment is to fix it so that a bumper will not bump the farmer.

B.C. Legislature At Halfway Point In Current Session

Main Business of House Will Be Accomplished This Week, With Budget Due Tomorrow—Government Policy Outlined in Early Bills

RETURN of the British Columbia Legislature to its former stature, with forty-eight seats; conclusion of the main debate; progress on nineteen public, two public-and-private and ten private bills, and a definite start on development of Government policy, brought the Legislature at its adjournment Friday to the halfway point in the present session. Fourteen days' sittings had been completed, and about fourteen working days remain before suggested prorogation at Easter.

Development of Government policy, as expressed in legislation, held the chief interest of the week. Hon. Dr. G. M. Weir announced proposed increase in the school age of free tuition to eighteen years, with increased provincial grants in respect to elementary and high school teaching costs. Hon. G. S. Pearson detailed plans of the ministry for the new Economic Council, and the new Industrial Relations Board, the latter to administer a sweeping minimum wage law. Hon. G. M. Sloan, K.C., outlined changes proposed in the British Columbia Moratorium Law, and dealt with lesser bills of a technical, legal, nature.

MINOR CHANGES

Barkerville land titles are to be investigated. British Columbia women will be aided in declining jury duty, if that is their wish. Conditional bills of sale are to be reregistered every three years. Death is to be no longer a barrier to just claims for damages from subsequent estates. Boxing Day and Remembrance Day will be publicly recognized as holidays. The powers of Benchers are to be more limited. Policemen will act as inspectors of stock brands. The law will be administered afresh, as amended.

Main debate on the Address in Reply ended after ten additional members had been heard. Speeches by Hon. Dr. G. M. Weir, E. D. Barrow, S. S. McKeen, W. J. Asselstine, H. E. Winch and Thomas Uphill were prominent; from four Liberal, one C.C.F., and one Labor members.

COLUMBIA MEMBER

Thomas King took his seat as the returned Member for Columbia riding.

Private bills fell thick and fast into the lap of the private bills committee, creating some congestion in that hard-working panel. One public bill, amendments to the Administration Act, advanced to third reading, but is expected to await the Lieutenont-Governor's pleasure at the close of the session. Measures for barristers, optometrists, drugless physicians, chiropractors, barbers, and chiropodists are in the making.

The municipal affairs committee spent a week in earnest conference with the Union of British Columbia Municipalities. The committee on agriculture entered new ground, deciding on commodity price investigations to continue this week with examination of distributors of food supplies. Mining, forestry and other committees made headway on their alloted tasks.

KEYNOTE OF SESSION

Looking forward, the budget will come down on Monday in the keynote address of the whole session, to be delivered by Hon. John Hart. Mr. Hart has attended the birth of seven other budgets, between 1917 and 1924, and is expected to make a concise, businesslike statement of the fiscal affairs of the Province. He is to begin his address shortly after 2:30 p.m., when the House reconvenes.

Introduction of annual estimates for the year, and night sittings, will follow quite early in the week, it is expected. The budget debate may be shorter than usual, in view of ample opportunity afforded to half of the House to speak on the opening debate. The week may close with additional policy measures, leaving a final week for cleaning up all business before the session.

A Fall session is anticipated, and has been mentioned more than once in circles close to the Government.

CATHEDRALS TO BE DESCRIBED

Dr. E. A. Henry Will Give Illustrated Lecture on Architectural Treasures

Architectural gems among England's famous old cathedrals will provide the motif for what promises to be a most interesting and fascinating lecture to be given by Rev. Dr. E. A. Henry in the Fairfield United Church at 8 o'clock next Friday.

It is a subject to which Dr. Henry has given great study, and he has been able to add to his store of knowledge by an extensive tour of England, visiting the famous old cathedrals and abbeys.

His lecture will be illustrated by many beautiful slides, some showing the more famous European cathedrals in order to distinguish these from the English architecture, which is distinctly different in many respects.

TO TRACE HISTORIES

Dr. Henry, who is one of the foremost public speakers in this city, will touch upon Norman, early English, decorative and perpendicular types of cathedrals. He will trace their histories back for centuries to the old Basilica of Rome, where justice was meted out on matters of religion, and from the architecture of which the classic influence may yet be revealed in many of England's churches.

As each slide casts its picture onto the screen, Dr. Henry also will endeavor to give quickly a brief history of each church. He will endeavor to do this without breaking the continuity of his address.

FUNERAL MONDAY

The funeral of Mrs. Janet Kelly Marshall Scoular, who passed away at the Royal Jubilee Hospital on Friday, will take place tomorrow at the Sands Mortuary Chapel, Rev. Dr. W. G. Wilson officiating. The remains will be laid at rest in the family plot at Royal Oak Burial Park.

Plan Ski Trip Over the Coast Mountains

CONQUEST of the snowy mountains of the British Columbia Coast Range is the aim of this British ski party. They are, from left to right: E. J. King, M.C., special correspondent of The London Times; Sir Norman J. Watson, organizer of the expedition and a noted Alpinist; Wing-Commander E. B. Beauman, R.A.F., president of the Alpine Ski Club of England, and Clifford White, noted skiman of Banff, whose crossing of the Columbia icefields in the Rockies is considered an epic of Canadian ski-ing. The party will go in by way of Tatla Lake and hope to reach the Coast in the vicinity of Knight Inlet, after traveling approximately 175 miles.

ASSIZES WILL OPEN MONDAY

Only Three Cases to Be Heard Here—Hon. H. B. Robertson to Preside

The Spring Criminal Assizes will open in the court house, tomorrow morning, at 11 o'clock, with but a small list of cases to be disposed of. Mr. Justice H. B. Robertson will conduct the Assize sitting, which will be the first occasion for the latest addition to the Supreme Court to preside at a circuit court.

Thirty-six jurors from all parts of the county of Victoria have been summoned by Sheriff H. W. Goggin to assist in the dispensing of justice and to pass upon the guilt or innocence of those accused of crimes under the criminal laws of the country. The duty of these jurors to be in attendance at 11 o'clock on Monday morning is peremptory.

Three cases are set to be disposed of. The Crown in each case will be presented by M. B. Jackson, K.C.

REX VS. MORRIS

In Rex vs. E. A. Morris Ltd., the accused is charged with having violated the statute with regard to tickets issued on which a drawing was alleged to have been planned. F. C. Elliott is appearing for the accused.

Rex vs. Jones is a case in which two counts are entered against William J. Jones, who is defended by Stuart Henderson. He is charged with assaulting a young woman from Vancouver, who was alleged to have been employed by him, and is also charged with having assaulted one in his employ.

Rex vs. Grant is a charge laid against George Grant, of Vancouver, who is charged with having obtained money by means of immorality. He is defended by P. J. Sinnott.

The court sitting is not expected to extend beyond Wednesday.

OPENS CAMPAIGN FOR UNEMPLOYED

Committee of Citizen's Recreation Rooms Arrange for Tag Day to Aid Funds

The special committee of the Citizens' Recreation Rooms on arrangements for the tag day to be held in aid of their institution, the shelter for unemployed men, have been working hard, and have received many offers of assistance from persons connected with various churches and other organizations willing to solicit subscriptions on Saturday, March 17. Headquarters have been arranged for in the vacant store at 713 Yates Street and the streamers, boxes and tags are all in readiness.

Some groups have already been formed to cover corners for the entire day. As this arrangement relieves the conveners, Mrs. Styles Sehl and Mrs. A. S. Christie, of the responsibility of seeing that all corners are continuously covered, the committee hopes that other organizations will come forward and offer to man one or more corners for the day, which begins at 8 a.m. and finishes at 6 p.m.

More than 300 men make regular use of the rooms, and in addition to providing a retreat, from the streets, for homeless men, providing games, concerts, reading, etc., a good deal of practical help has been made possible, several men have been placed in permanent employment and many sent out to do the odd job. Anyone willing to assist with the collection by giving an hour or two on that day is asked to get in touch with the secretary, A. H. Hundleby, Empire 6932, or Mrs. Styles Sehl.

ERNEST G. MALONE IS LAID AT REST HERE

Funeral services for Ernest G. Malone, aged fifty years, who passed away Thursday, were conducted at Hayward's B.C. Funeral Parlors yesterday. Lieut.-Col. H. J. N. de Salis officiated and interment was made in Royal Oak Burial Park.

Mr. Malone was born in Montreal, and is survived by a sister, Mrs. Church, 1483 Edgeware Road.

THREE SEEKING POLICE OFFICE

S. R. Bowden, John McGrath and George J. Cook in Race for Esquimalt Board

The by-election for the post of police commissioner in Esquimalt, made necessary by the death of Commissioner John D. Mitchell, will be a three-cornered fight, it was learned yesterday. Captain Sidney R. Bowden, commissioner for many years, who was defeated by Mr. Mitchell at the last election by the narrow margin of seven votes; John McGrath, defeated council candidate in the January elections, and George J. Cook, defeated reeveship and school board aspirant, will enter the contest.

Captain Bowden served as police commissioner in the municipality for many years and is well known in the district.

Mr. McGrath, prominent in C.C.F. circles in Esquimalt, made a determined bid for a council seat at the last election, but failed to secure election.

George J. Cook will long be remembered in the municipality as the man who secured two votes in the reeveship contest against Reeve Alex Lockley and former Councillor R. A. Anderson. He also contested the school board seat, but failed to secure the public's support.

Fourteen days are allowed by the Election Act to arrange an election to fill the vacancy. The council will meet tomorrow evening to set the day for nominations and polling day.

NICHOL THOMPSON CALLED BY DEATH

Was for Many Years Prominent in Industrial Life of the Province

VANCOUVER, March 10 (CP).—Nichol Thompson, eighty, prominent in British Columbia business and industrial life for nearly forty-five years, died today. He was manager of the English Steel Corporation, Ltd., and president of N. Thompson & Co., Ltd.

Mr. Thompson was known as the "father" of the Vancouver Board of Trade, having been president of the organization in 1915 and a member of the board's council for more than fifteen years. At one time, he was president of the British Columbia Chamber of Mines and for many years was actively connected with the Canadian Institute of Mining and Metallurgy.

Students' World Federation Head Preaching Peace

"The world is no closer to war today than it was two years ago. Differences between the various nations are being straightened out, and we can face the future with every confidence of continued peace," Dr. T. Z. Koo, president of the Christian Students' World Federation, and one of China's most "Western-minded" leaders, as he left Victoria last night for his home on the Ss. Empress of Japan.

Dr. Koo, who is prominent in Rotary International, has been traveling in Europe and America for the past seven months, telling of China's advancement in education and Christianity and of her ambitions for the future.

HEALTH FALLS BELOW NORMAL

Annual Report of Medical Health Officer Is Not an Encouraging One

The health of the community at large is showing a tendency to fall below normal, chiefly as a consequence of the prolongation of the depression, it was revealed in the annual report for 1933 of the city health department, made public yesterday by Dr. Richard Felton.

"Signs are not lacking of tendency for the general health of this and other communities to lag short of what we now consider normal. This is perhaps no matter of surprise after such a protracted period of depression," Dr. Felton stated.

"I would mention in particular the increase in our infant mortality rate. The continued prevalence of some of the milder communicable diseases, too, indicates, in my opinion, a diminished resistance in our younger population," the report continues.

REQUESTS INCREASE

"Requests for additional nourishment on account of underweight and undernourishment among children, having shown an increase over last year.

"I must emphasize the need for such preventive services as a counteraction to the deleterious effect on the people's health of continued unemployment," Dr. Felton writes, referring to preventive health work being carried on by the city.

"No estimate of the effects of the present condition of things on moral and mental temperament has been attempted, but it is universally admitted that such effect is serious," the report states.

CANADIAN NAVY WINS VICTORY

H.M.S. Dragon Unable to Avoid Deadly Aim of Torpedo Gunners

PORT OF SPAIN, Trinidad, March 10 (CP).—Canada's naval squadron has gained another victory.

In the famous Chaguaramus Bay, where fleeing Spaniards fired their fleet and sank their treasure cargoes in sixty fathoms of water to save them from their British pursuers, the four Canadian destroyers put to rout the British cruiser H.M.S. Dragon in mimic warfare.

The Dragon knifed its way through the water at thirty knots an hour in an effort to evade the deadly marksmanship displayed during the Canadian torpedo attack.

When darkness fell, the Canadian destroyer Vancouver, with all lights out, played hide-and-seek with the Saguenay, Skeena and Champlain as the offensive ships. The three destroyers combed the darkness and suddenly "star shells" turned night into day, revealing the Vancouver vainly pretending to be a rocky headland of the wooded island.

Later, the Canadian tars showed their prowess as "excellent rangers," submerging every floating target with a barrage that re-echoed from the mountains and cliffs of the historic Spanish Main.

ARCHDEACON SCOTT TO ADDRESS VETERANS

KEATING, March 10.—On Tuesday evening, at 8 o'clock, Ven. Archdeacon Scott, D.S.O., one of Canada's most famous padres in France during the Great War, will address the veterans of Saanich at a social gathering, in the dining-hall of the Agricultural Association, at Saanichton.

The North Saanich Branch of the Canadian Legion is looking after the arrangements, and all ex-service men will be welcome.

LAST RITES TOMORROW

The funeral of Edward H. H. Taylour, who died on March 9, will take place tomorrow afternoon at 3:15 p.m. from Hayward's B.C. Funeral Chapel, proceeding to Christ Church Cathedral, where service will be conducted by Very Rev. C. S. Quainton at 3:30 o'clock. Interment will be made in Royal Oak Burial Park.

CHINESE WILL BE CITY GUESTS

Twenty-Seven Convicted of Being in Gaming House Refuse to Pay Fines

Twenty-seven of the thirty-one Chinese gathered in by the police this week in a police raid upon 549 Fisgard Street, which was declared a common gaming place, are to spend the next ten days as guests of the city. Through their counsel, F. C. Elliott, they pleaded guilty yesterday to being found in a gaming house. Mr. Elliott said they could not get work and in view of this they "had decided to eat their chop suey and noodles with the city as host" for ten-day term offered in lieu of refusal to pay the $5 fine imposed by the court.

Following the arrest of the Chinese, only fourteen were unable to furnish bail, amounting to $5, and had been held in jail. The others had been given their liberty on putting up the bail money.

When the conviction took place, it was suggested that the option of a jail sentence would apply only to those who went to jail.

ASK BAIL REFUNDED

Mr. Elliott met this with a prompt announcement to the effect that it would apply to all and that those out on bail would take their bail money back and enter upon the hospitality of the city.

It was found then that one of the men on bail, Lee So, was not in court. His bail was accordingly estreated.

Then another trouble arose when the police picked out three others of those appearing with cards of identification from the police as not having been among those placed under arrest by them originally. There had evidently been a switching of the identification cards in these three cases, for others were willing to serve time instead of the originals.

This was met by the liberation of the three and the estreating of the bail money of those whom they pretended to be.

SERIOUS CHARGE

Some trouble arose over Dong Git, who did not speak English, and for whom Mr. Elliott made a plea that $5 had been taken from him and never returned.

The police magistrate said this was a serious accusation and said it must be investigated at once.

The matter was quickly cleared up in finding that the man was on the police list as Dong Kit. The money taken off him when arrested had been utilized as bail money, and he had been at liberty on this amount since the raid.

When a plea of guilty was entered by Mr. Elliott for the accused Chinese, he followed it up with a very appealing story with regard to the offenders. He painted the picture of these men under the present economic conditions, having nowhere to go, being cold and hungry and who went to these places as a shelter where they could warm themselves before going to the sleeping places, where they were huddled together "like sardines." He felt that suspended sentence might well be practised with them.

POLICE STORY

Sergeant Arthur H. Bishop, who had led the raid for the police, corrected Mr. Elliott with regard to the conditions. He alluded to Mrs. Mosher's depot, where help was afforded Orientals in need. In addition to this, the city provided sleeping quarters for destitute Chinese.

The evidence of the police was that most of the Chinese rounded up in the raid had some money on them when searched.

Police Magistrate Jay could not see how he could very well deal differently with these from what he had done with others who had been before him. He, therefore, imposed a fine of $5 each, or ten days in jail.

LEGAL QUESTION

A legal question arose with regard to $40 found in a small room which was on the same floor as the gaming quarters and into which the police broke on the night of the raid.

Mr. Elliott took the position that the money found in this room should not be open to confiscation, as it was not a part of the gaming rooms. It could be regarded as no more a part of the room than would the stores below, which were in the same building.

This will be argued before the court next week on a day suitable to Mr. Elliott and the city prokecutor. An adjournment for a week was therefore taken.

DAFFODILS STILL FEATURE MARKET

Spring Flowers Shown in Great Profusion—Vegetables Increasing in Quantity

Daffodils again dominated the City Market, yesterday, which was still decked out with a profusion of Spring flowers.

An excellent variety of high-quality vegetables was also shown on most stalls with cauliflower becoming more and more plentiful. All lines of vegetables were in good demand, while local rhubarb and apples sold well.

Dairy products sold in good quantity, with some drop in prices registered, particularly in eggs.

In the home-cooked sections, prepared meats were popular, and home-cured and baked ham at one or two stalls was in tremendous demand throughout the morning.

Meat lines all sold in good quantity, with beef and lamb leading the way.

ESTABLISHED 1901
Angus Campbell & Co. Ltd.
DOORS OF GOVERNMENT

ONLY $29.50
For a Trim Tailored Imported Genuine Harris Tweed Topcoat!

- BELTED STYLE
- PATCH POCKETS
- HALF SILK LINED
- DOUBLE BREASTED GREEN, BLUE GREY, BROWN

ALL SIZES

VIEW WINDOW SHOWING

Metropolitan United Church Recital
By STANLEY F. BULLEY
A.R.C.O., L.R.A.M.
Organist of Christ Church Cathedral, Assisted by the
CATHEDRAL CHOIR
ON
Friday, March 16, 1934, at 8:15 P.M.
Tickets, 25c
Tickets for Sale by Members of the Cathedral and Metropolitan Church Choirs

CLOVERLEAF PINK SALMON	3 for 25c
QUAKER N.P. QUICK OATS	14c
ORANGES Large size—doz.	43c
POTATOES 25 lbs.	43c
ONIONS 3 lbs. for	7c

PIGGLY WIGGLY
CANADIAN (Limited)
6 STORES TO SERVE YOU

The Prescription Chemists
MORE GOOD NEWS FOR DIABETICS
NEW PRICES ON INSULIN
Blue Label 200 unit..... 90c Yellow Label 400 unit.. $1.60
FORT AT BROAD McGill & Orme LIMITED PHONE G ARDEN 1198

REAL ESTATE

A MODERN BUNGALOW
BEAUTIFUL GARDEN
NEW GREENHOUSE
A LARGE LOT

Situated just outside the City Limits, and in a desirable district, this Stucco Bungalow contains living-room, dining-room, kitchen, 3 bedrooms and bathroom. Garden has trees and flowering shrubs and is in excellent condition. Large greenhouse; heating plant in first-class order; garage and potting shed. To anyone desiring a pleasant occupation, or satisfying a hobby, this should be of interest.
Price $3,750

EXCHANGE FOR VANCOUVER BUNGALOW—A 5-Room House, fully furnished. New furniture. Value $2,000

COLES, HOWELL & CO., LTD.
638 View Street G 1032
AUTOMOBILE AND FIRE INSURANCE

If You Require a House, Furnished or Unfurnished, Call and See Our Listings

A Safe Investment
5% Debentures issued for $100 and over 1 to 5 years
The Huron & Erie MORTGAGE CORPORATION
Chartered 1864
Canadians have $27,000,000 invested in these debentures
616 View Street H. B. Hunter, Manager

YOU, Too . . .
Can Enjoy Life and Independence Under the Braefoot Plan!
Braefoot Estates

Canada's finest planned suburban development of the historic Tolmie Farm, situated at the junction of Cedar Hill Crossroad and Blenkinsop Road, just 2½ miles from Victoria City Hall. All city conveniences for you and your family.

No where on the Continent will you find such ideal living conditions. Nature at her best. Your business problems solved by the Braefoot plan of operation.

These are virtues of the Braefoot plan which cannot fail to appeal to the man of vision who is determined to get more out of life than a mere every-day existence.

At Braefoot you enjoy cash premium prices at your door for all eggs produced. A cash market is provided for products of the soil.

Experts in charge of Model Demonstration Farm to assist and advise you in every undertaking on land with continuous production records.

Building materials delivered at reduced prices; plans available (free).
Your environment protected—Orientals excluded.

You can acquire your future home with all these advantages on terms of 25% cash and balance on small monthly payments.

Come and see Braefoot. Let us tell you all about the Braefoot plan of operation.

FELL & SCHARFE, LTD.
(Exclusive Agents for Braefoot Estates)
506 DUNSMUIR ST. VANCOUVER, B.C.
REFERENCES - - ROYAL BANK OF CANADA, VICTORIA AND VANCOUVER
PEMBERTON & SON, LTD.
VICTORIA REPRESENTATIVE
625 FORT STREET PHONE G 8124 VICTORIA, B.C.

The Daily Colonist

Established 1858

The Colonist Printing and Publishing Company, Limited Liability.

J. L. Tait, Managing-Director

Subscription Rates by Carrier and by Mail in Districts Contiguous to Victoria, Served by Colonist City Carriers:

Yearly	$12.00
Monthly	1.00

All subscription rates payable in advance. Mail subscribers are requested to make all remittances direct to The Daily Colonist.

Subscribers in ordering change of address should be particular to give both old and new address.

Subscription Rates by Mail:
To Canada, Great Britain, the United States and Mexico, except districts as above:

Yearly	$6.00
Half-Yearly	3.00
Quarterly	1.50

Sunday, March 11, 1934

EDUCATIONAL POLICY

It should be tolerably clear from the general drift of Dr. G. M. Weir's speech in the Legislature the other day that, whatever economies the Government proposes to effect in order to bring our provincial expenditures into line with our ability to pay taxes, the officials in charge of the great spending Department of Education believe that retrenchment in our provincial housekeeping can be effected by the other departments without any help from the department over which Dr. Weir presides.

In his speech, which by the way will be popular with the teachers, the Minister had something to say about the way to end the depression, uttered a curious warning concerning the relation between schools and prisons, made a rash promise in the spirit of prophecy about vocational guidance, and announced that the age of tuition in the schools will be raised from fifteen to eighteen. This programme will meet with the approval of the teachers because it means more occupation and more places for them. Will it be equally popular with the people who will have to pay more taxes as a result? Dr. Weir solemnly assures us that in the long run our taxes will not be increased, because it costs only $76 per annum to keep a pupil in school, whereas it costs $350 to maintain a prisoner at Okalla. The Minister of Education is an enthusiastic believer in education. He is a firm upholder of the excellence of the education actually given in the schools of the Province, and yet, strange to say, he asks us to believe that our public school education, good as he believes it to be, nevertheless is of this peculiarly insubstantial character that the boy who has been under its influence from six to fifteen is in danger of ending up at Okalla if he is not provided with free schooling for three years longer. Dr. Weir's threat about Okalla simply makes nonsense of his encomiums upon the value of education in general and British Columbia education in particular.

The doctrine that schools bear much the same relation to hard times as hospitals do to epidemics will not bear examination, however popular it may be with the teaching profession. In effect it means that mechanics, merchants, farmers, physicians and firemen must have their incomes reduced during a depression, but that on no account should school taxes be reduced. Dr. Weir's plan for ending the depression is about as sensible as that of the railway brakemen's union which passed a no-surrender resolution favoring the reduction of wages in every department of industry save that of the railway brakemen.

This is not all, however. If Dr. Weir can warn and threaten, he can also promise, and he bids our bosoms dilate with joy concerning "vocational guidance," which is also to help to end the depression. "Vocational guidance," says the Minister of Education, "is in its infancy." He is misinformed. It has not yet been born. It has been thought of, talked of, speculated upon, earnestly desired, and wished for, but it has never been more than a pious aspiration, an attractive but extremely hazy ideal. The general public have learned to suspect what every well-informed student of current educational theory and practice knows perfectly well, namely, that it has yet to be proved that there exists any sound body of doctrine, based on psychology and borne out by definite records of successful application, which will equip educational advisers to furnish real guidance to boys who wish to choose an occupation.

There may have been a few cases in this province where it was desirable in the public interest that free schooling should extend past the present age limits, but such rare cases could easily be dealt with on their merits by the local authorities. Anyone who would like to attend school beyond that period, but who has not, during his school days, developed enough determination to secure it by his own efforts, would not be at all likely to profit by it if he obtained it at someone else's expense.

MIDDLE AGE

In man's moral progress and mental warfare here below a perilous milestone is reached with middle age. That time of life is often a crisis in the struggle of a human soul to attain what is good and best. In a sense middle age brings a better appreciation of what is vital in life. It brings more discernment. Youth is often keen, wrong-headed and turbulent. It has its enthusiasms and ambitions, sometimes misdirected. It resents what is old-fashioned. There are forms of faith which it holds in contempt. The middle-aged point of view differs. It has passed through the crucible of countless argument. If life has been properly developed, a period of discernment has been achieved. It should be possible for those who have passed beyond the half-way mark of life to see people and things more clearly than they did when younger. The middle-aged have broadened their knowledge; if they have lived life aright they can now see beauty and truth where they could not see it in the days of their youth.

There are, however, many perils that beset middle age. There is the knowledge that most of life's store has been spent and that what is gone is more than can be looked for in the future. There are many sobering reflections, one of which too often is that we have played the wanton with opportunity. It is given to few to realize that they have made the most of life, or that they have attained all that lay within their powers. Too many have suffered from lack of character development, from loss of gathering strength in moral and spiritual power; there has been insufficient examination of the mystery of personality through the years. Such as experience these feelings have a sense of dryness in the springs of life. Hope and happiness may be lost, though wealth, position and reputation have been gained.

What middle age brings depends in part upon how youth has been lived. It is contingent in large measure on the glow of fervent faith that has dominated the years and the measure in which fidelity has been held to the ideals of early manhood. The demands of the world may have dimmed those ideals but in the soul which concentrates on the task of developing itself, deep is always calling unto deep. Whatever the temporary waverings of doubt and despondency, however life may be damaged or coarsened by its storms and stresses, defeat is never acknowledged in the heart which holds true to an unwavering purpose—to the conception that "men may rise by stepping stones of their dead selves to higher things."

Middle age is a period in life which betokens a second chance. It may have its perils, its cynical disbeliefs, its doubt about the purity of motives, its credulity about loyalty to truth and unaffected goodness, but it has, as well, its special grace and opportunities. It is a time in life particularly designed for retrospect and a study of the mingled fortunes which beset the path. It is a time to benefit from the cautions, the warnings, the failures, the encouragements and the commands; in short, to benefit by the lessons of experience. There is a great question mark in middle life, the ideal answer to which is the ability to go forward with renewed energy and courage, disciplined by knowledge, and in no wise discomforted because bitternesses have been tasted on the journey.

Though the meridian of life may be passed there is no cause for any sense of despair in any hearts. There is, on the contrary, in middle age a better appreciation of the true estimate of values, a keener sense of proportion in the outlook. It is at that period in life when it is possible to pass more easily from absorption in the temporal and visible to the eternal realities. The mind which benefits from experience reaches a time when it is no longer dazed by the glamors and noise of the world. It can withdraw into itself, and, if spiritually inclined, can see an ever-expanding capacity for moral life and mental discernment. Those who exhibit a resolute will in middle age have it within their power to redeem the blunders and errors of youth. It must be accompanied, however, by the grace of faith, the power of forgiveness and a newness of life. It is recognition of the spent years that gives a revelation of the second chance. If that chance is taken much treasure can be laid up for the years still to come, and, as life advances, the vision of eternity becomes all the clearer.

KAPOOR-GOLDSTREAM ROAD

It is a matter of routine for the Provincial Government to keep existing roads in a state of repair. Much damage was caused by the Winter rains. As a consequence much work is required, and this is the time it should be undertaken. There is one instance in the matter of the roadway between Goldstream and Kapoor which, through neglect, is now impassible for the heavier type of motor cars. That fact works a hardship on Victoria, for workers at the Kapoor Mill do not come here to spend their week-ends or to do their shopping. The repairs essential would cost approximately $2,000. That is a trifling sum compared with the benefits that would ensue.

The lumbering industry at Kapoor employs 189 men. It should have whatever transportation facilities are required including the putting into a state of repair of the Goldstream-Kapoor road which, as well as serving the Kapoor workers, would make an alternative route available in the event of the Malahat being blocked for any cause. This is an essential improvement which ought to be carried out without delay.

IN TIME OF "THE BREAKING OF NATIONS"

Only a man harrowing clods
In a slow, silent walk,
With an old horse that stumbles and nods
Half asleep as they stalk.

Only thin smoke without flame
From the heaps of couch-grass;
Yet this will go onward the same
Though dynasties pass.

Yonder a maid and her wight
Come whispering by;
War's annals will cloud into night
Ere their story die.

—Thomas Hardy.

Our own felicity we make or find.—Johnson.

The Weather

Meteorological Office, Victoria, B.C., at 8 p.m., March 10, 1934.

SYNOPSIS

The barometer remains high over this province and fine, decidedly mild weather is general from Northern British Columbia to California. Fine, mild weather also extends eastward to Saskatchewan.

Juan de Fuca to Estevan—Light to moderate winds, continued fine and mild.

PRECIPITATION AND TEMPERATURES

(For 12 hours ending 5 p.m.)

	Snow	Min.	Max.
Victoria	--	47	59
Nanaimo	--	37	58
Vancouver	--	38	60
Kamloops	--	28	52
Prince George	--	28	58
Estevan Point	--	40	56
Prince Rupert	--	34	62
Dawson	.4	10	32
Seattle	--	46	68
Portland	--	56	70
San Francisco	--	58	74
Spokane	--	32	62
Los Angeles	--	64	92
Penticton	--	26	--
Vernon	--	26	--
Grand Forks	--	22	52
Nelson	--	26	54
Calgary	--	34	66
Edmonton	--	34	62
Swift Current	--	16	52
Prince Albert	--	18	40
Qu'Appelle	--	10	38
Winnipeg	--	6b	20
Moose Jaw	--	16	46

SATURDAY

Maximum	59
Minimum	47
Average	53
Minimum on the grass	42

Weather, fair. Sunshine, 7 hours 36 minutes.

5 P.M. WEATHER REPORTS

Victoria—Barometer, 30.17; wind, N., 8 miles; fair.

Vancouver—Barometer, 30.16; calm; fair.

Kamloops—Barometer, 30.38; calm; fair.

Prince George—Barometer, 30.18; calm; clear.

Prince Rupert—Barometer, 30.32; wind, S.E., 24 miles; clear.

Estevan Point—Barometer, 30.16; wind, S.E., 12 miles; clear.

Tatoosh—Barometer, 30.16; wind, E., 16 miles; clear.

Portland—Barometer, 30.14; wind, E., 4 miles; cloudy.

Seattle—Barometer, 30.14; wind, W., 4 miles; cloudy.

San Francisco—Barometer, 30.06; wind, N.W., 4 miles; cloudy.

Note and Comment

By R. B. D.

But, alas! to make me
A fixed figure, for the time of scorn
To point his slow, unmoving finger at.
—Shakespeare.

Things are not always what they seem. So we are told. We are also told that statistics are something like probabilities of the weather: very dry. Yet statistics occasionally tell interesting stories. A few days ago a statistician at Ottawa issued a summary of deportations from Canada to various countries of the world. Deportations, as all readers of the newspapers know, are highly objectionable to certain agitators who profess to believe in freedom of speech and liberty of the individual.

* * *

It is a curious thing when you think the matter over that the people who are ordered to be deported never, or hardly ever, want to be sent out of the country, although they are highly dissatisfied with the conditions in the country. If the government of Canada is not satisfactorily conducted, the natural assumption would seem to be that any change of environment would be advantageous to the deportee.

* * *

Most of the political agitators in Canada consider the conditions in Russia ideal. Yet of the thousands of persons deported from Canada not one desired to be given free passage to Russia. There may be two reasons for this phenomenon. One reason may be that no political agitation is permitted in Russia. The other reason may be that the agitators believe they have a mission to foment a revolution in Canada and establish a government here based upon principles similar to those of the Bolsheviki.

* * *

If we had that kind of government in Canada, there would have to be a Stalin at the head of it. The revolutionists may be seeing visions or dreaming dreams of a dictatorship in Canada, and if that vision or dream should be realized, why should not the most voluble talker become a dictator, with a Red Army to enforce his decrees? There are no such opportunities to be found in Russia for the gratification of personal ambitions.

* * *

Under the system of public instruction in British Columbia there have been established correspondence schools for the purpose of giving the benefits of a liberal education to children and to adults in remote parts of the province. The director of the correspondence schools has been publishing statistics which demonstrate that figures when deftly handled may be as interesting as some of the stories of the most popular authors.

* * *

In order to find what the students of the correspondence schools intended to do with their lives after their education had been completed, the chief of the schools put a series of questions before his scholars. Almost three hundred of the pupils indicated their choices of vocations, but the curious fact was revealed that none of them aspired to become members of the learned professions; that not a single one was sufficiently ambitious to cherish a dream of entering the profession of journalism.

* * *

Of course to enter any of the learned professions university training is considered necessary these days; but that does not apply to the newspaper vocation. The only bar to that mountain of ambition is an inferiority complex, and none of the critics who write letters to the editor are afflicted with anything of that kind. There is a mystery in connection with this matter almost as perplexing as the repugnance of political incendiaries to deportation to Russia, the modern land of mystical hope and glory.

* * *

Pertinent to this matter, we have been reading a book written by an author who certainly is not afflicted with an inferiority complex, but has ample reason for entertaining a high opinion of himself. This man is Mr. Cecil Roberts, who has been in turn an accomplished and successful journalist, writer of popular books and lecturer, and at the age of forty-five years has attained such a position of affluence as to be independent of either Fleet Street or Grub Street, a position which certainly could not have been accomplished if the writer had remained a mere newspaperman. The book we have been reading was lent to us, with an intimation that we might find it extremely interesting, which it undoubtedly is.

* * *

We shall take the liberty of reproducing a portion of what Mr. Roberts has to say about the trials and tribulations of a journalist. Like Sir James Barrie, Mr. Roberts began his journalistic career as editor of The Nottingham Journal, a more or less important English provincial newspaper. Read what he has to say of his experiences and some of his views of mankind:

For the first three years it absorbed my energies by day and night, and nearly killed me. There is nothing so insatiable as a newspaper. Its minions are committed to one long process of bloodletting, from which there is no reprieve. That is the horror of journalism, and the fascination. You may never relax. Produce a brilliant paper on Monday, Tuesday, Wednesday and Thursday, but if you dare to be indifferent on Friday the evidence is there in print, while all the former issues have gone to the oblivion of daily things. Your dashing leader or article, which created such a stir on Friday, is wrapping up rhubard or carrying fish on Saturday. The daily press is a quick-sand. Give up the fight for one hour, and it engulfs you. That is why the only toughest can hope to succeed.

Journalism is an unsurpassed school for training in humanity. There is no other calling which has such a diversified outlook on life. You view mankind in every conceivable phase—its meanness, its treachery, its vanity, its gullibility. Dignitaries of the church creep up the stairs to stiletto colleagues, politicians offer betrayal of friends without the price of twenty pieces of silver, philanthropists before the gift is made ensure that publicity is certain. The local spy who spits venom with every sentence he utters; the leader of society who declares she hates publicity, but hates you still more if you do not give it to her; the magnate who responds to every appeal with a lavishness that creates comment, and, in time, with the right party in power, hopes to convert a knighthood into a baronetcy or a baronetcy into a peerage—the editor is familiar with all these, as also with the irrepressible proportion of cranks existing in every community which conceives him to be a corrupt creature bribed by the interests he defends.

What's New In Bookland

By MARION L. ANGUS

"The Voyages of Jacques Cartier" (Thos. Allen), by S. C. Swift and T. G. Marquis.

This interesting little book, commemorating the quatercentenary of the French explorer, Jacques Cartier, is written in prose and poetry and suitably illustrated.

It relates the story of Jacques Cartier from 1534 until his death, and the sonnets by S. C. Swift deal with salient points in the narrative.

The sonnets are imbued with the spirit of the sixteenth century. Some of them, "Up Anchor!" and "The Isle of Bacchus," for instance, possess a virile robustness, as the following excerpt shows:

"Up anchor, lads! Break out the rustling sails!
The spring sea gaily laughs, the wind pipes fair;
It whistles us to bold adventures where
The luring West yon dim horizon veils.

Up anchor, lads! Is there one heart that quails
There's naught a Breton sailor does not dare:
To him the snake-haired gorgon's baleful glare
Were but a theme for doting old wives' tales."

In some places a little polishing might be in order, but the poet has made a conscientious effort to reproduce the period and has succeeded admirably.

The prose, which marches page for page with the sonnets, is simple and vigorous. It tells of Cartier's experiences and links the past with the present when he says: "Here (i.e., Gaspe), 380 years later, a mighty armada assembled, an armada vastly stronger in men and ships than the Spanish Armada. France was being hard pressed, and this armada, bearing 33,000 Canadian soldiers, was destined to play an essential part in saving France from utter destruction."

Cartier's efforts to find Cathay and India resulted in failure, but, as T. G. Marquis comments, "He had the satisfaction of knowing he had given an empire to France which, when the kingdom was free from devastating war, might be colonized and developed to become the brightest colonial jewel in the French crown."

Cartier, after his voyages, lived quietly in Limoilou, where he left "an immortal memory behind him."

S. C. Swift sums up in his final sonnet:

"Stout Cartier gone? . . . But he'll not be forgot,
For he has left a name that large is writ
In golden history's bright-illumined tome:
God grant the wind be fair, and he be brought
To where with joy he'll see a beacon lit
By those he loved, to guide him safely home."

MOONRISE AND MOONSET

MARCH

Time of moonrise and moonset (Pacific standard time), at Victoria, B.C., for the month of March, 1934.

Day	Rises	Sets
1	6:40 p.m.	6.50 a.m.
(Full Moon on 1st)		
2	7:41 p.m.	7:95 a.m.
3	8:04 p.m.	7:21 a.m.
4	10:19 p.m.	7.39 a.m.
5	11.37 p.m.	8.00 a.m.
6		8.28 a.m.
7	0.55 a.m.	6.04 a.m.
8	2:10 a.m.	6.53 a.m.
(Last Quarter on 6th.)		
9	3:15 a.m.	10.05 a.m.
10	4.07 a.m.	12.12 p.m.
11	4.45 a.m.	1:35 p.m.
12	5:14 a.m.	3:00 p.m
13	5.38 a.m.	4.23 p.m.
14	5:58 a.m.	5.44 p.m.
15	6.18 a.m.	7:03 p.m
(New Moon on 15th.)		
16	6:34 a.m.	8.20 p.m.
17	6.53 a.m.	9:37 p.m.
18	7.13 a.m.	10.53 p.m.
19	7.41 a.m.	
20	8.14 a.m.	0.03 a.m.
21	8.55 a.m.	1:09 p.m.
22	9:45 a.m.	2.05 a.m.
23	10:44 a.m.	2.53 a.m.
(First Quarter on 23rd.)		
24	11.48 a.m.	3.28 a.m.
25	12.56 p.m.	3.56 a.m.
26	2.05 a.m.	4.19 a.m.
27	3.14 p.m.	4.38 a.m.
28	4.24 p.m.	4.58 a.m.
29	5.35 p.m.	5.12 a.m.
30	6.48 p.m.	5.34 a.m.
31	6.04 p.m.	6.45 a.m
(Full Moon on 31st.)		

The Meteorological Observatory, Gonzales Heights, Victoria, B.C.

FIFTY YEARS AGO TODAY

(From The Daily British Colonist of March 11, 1884)

Council Jottings—At the weekly Council meeting last night, the following men were appointed Pollard and Harrison, to be city barristers, and F. Leech, to be city surveyor for the ensuing year. Councillor Wrigglesworth presented a petition, which he had handed him that evening, to his Worship the Mayor. The document was signed by 800 persons, and requested His Worship to decline to sit on the Board of Dominion Liquor Licence Commissioners. Councillor Wrigglesworth added that other petitions to a similar effect were being numerously signed throughout the city.

House Breaking—The residence of a Frenchman named Louis, on Blanshard Street, was entered on Tuesday night, and property to the value of $46 abstracted from it. The police have the case in hand.

Alleged Abduction—A prominent citizen was suddenly called home last evening in consequence of three children of his brother, who were in his charge, having disappeared. Search was instituted, and they were finally discovered on board the C. E. Starr, in company with their mother, who was divorced from their father, to whose custody they were then consigned. The mother, who has since married again, was arrested on a charge of abducting the children. The case will probably be brought up today.

Old-Time Memories

By R. T. WILLIAMS

The trend of thought in the letters that appear in the papers compares well with former years when questions which occupied public attention were occasionally of a highly controversial character. Today many contributions are about dogs (the true friend of man). Any person who does not love a dog is wrong in his make-up somewhere. In former times we did not mind the dogs so much because they were everywhere. The Indians on the Reserve kept them by the dozen, and those dogs were useful as an aid to more than one form of life—fleas and sport for the cabin dwellers. In the northeastern and eastern part of the then village there were several one-room cabins built among the stumps, which were occupied by miners, who usually cooked for themselves. Of course, they were not very particular about scraps or left-overs from their meals, which were thrown outside, attracting many dogs. It was not unusual to see two or three cleaning up a supply of bones and other stuff in front of each cabin. One pastime for the miners from Cariboo who wintered here, when not reading the newspapers in rooms at the rear of saloons or playing cards, or indulging in other games, was the tieing of tin cans to Indian dogs' tails and then sending them rushing back to the Songhees village over the bridge at the foot of Johnson Street, creating a terrifying racket. It was anything but a picnic for the dogs, tearing over loose-boarded sidewalks attached to a bounding tin which hit them at every jump. They certainly broke the speed limit in reaching their homes on the Indian Reserve, waking up the whole town. This afforded the miners much useful amusement in one way—the dogs ate up the garbage and carried away the tin cans, a unique combination of effort.

Speaking of letters to the papers, it would be more in keeping with the times if attention were given to questions which are of greater value to the public during this period of dire want and general distress. Yet it appears that a good deal of our thoughts and actions would come under the heading, "Fiddling While Rome Is Burning," and many who write to the papers are not offering advice on such important matters as how to cope with the unemployment situation (it is food and work the majority need), and lowering of interest is another important question (the worker's pay has been slashed in all directions). How to get out of the present pickle is the chief difficulty for which to suggest a remedy. These matters do not receive much attention from writers, except from two or three who send letters to the papers. Everyone should assist in promoting prosperity in these times of stress, and in the mind of the writer the time has arrived, as the boys say, to "get busy." Vancouver Island would have much to gain by becoming a separate Province of the Dominion. Mr. W. H. Langley's efforts are very ambitious. The same move was much to the front in the seventies, and brings to mind the pros and cons, which were advanced at that time as to which was the better way, a separate Colony or Confederation. Mr. Langley's aim carries with it a free port. Victoria would doubtless double her population within twenty years if this were adopted (Mr. Oscar C. Bass suggested the same thing years ago). It is too good to grasp. It would take a stack of money to educate the majority of those residing on the Island up to the proper standard of thought in the matter. It would be hard to find any person or persons willing to provide the money to carry out such an ambitious education by way of propaganda. There is certainly merit in Mr. Langley's effort. On the other hand, would not half a loaf be better than none by confining our efforts to secure separation from the Mainland? It would be easier, and a forward step, compared to the way we are dragging on and have dragged on for forty years or more. If we ever expect to prosper on this Island we must secure a change, and one way would be to make Vancouver Island a separate Province of the Dominion. This statement will bear frequent repeating. Care should be taken (if separated) that little or none of the present public debt of B.C. is loaded on the shoulders of Island taxpayers. Borrowings for the last forty years or more have almost entirely been expended on the Mainland and two-thirds of the taxes collected on the Island have gone the same road. We should not be saddled with any of the borrowings for which the Mainland was and is practically the sole beneficiary. In simple language, we have been standing as the backer of notes (borrowings) without receiving anything like adequate benefit for our so doing, except our full share in the paying of interest on loans, and, much worse, throwing in about two-thirds of our own separate income. This has been a jug-handle business for this Island, and is altogether too one-sided. A trifling amount of the contents of the jug comes our way, and will not be increased so long as we continue to be apathetic and do not insist on a proper share of the public funds, both Dominion and Provincial. Better terms for Vancouver Island are long overdue, and the making good of broken terms which are a disgrace to any country. This does not apply to the Mainland. They have no claim for better terms. They have fed at the table while we on the Island hunt for the crumbs under it.

"What is the difference between an old-fashioned girl and a modern girl?"

"An old-fashioned girl blushes when she is ashamed, and a modern girl is ashamed when she blushes."

Ford

V-8

Especially Good at 55 and 60 . . .

Because It Can Do Over 80!

Not that you will ever want to go as fast, but in every-day driving you have the ease and safety of this great reserve power. Until you get behind the wheel of the Ford V-8 you can't imagine how much better this new type of car is. You may have driven "fours," "sixes" or "straight eights" . . . but the V-8 engine is different. It is so different that only six cars selling at $4,000, or more, offer this driving luxury. You also get it in the Ford V-8 at prices from

$910

National Motor Co., Ltd.
819 YATES STREET

Letters to the Editor

No letter to the Editor will be inserted except over the proper signature and address of the writer. This rule admits of no exception. No letter should exceed 500 words in length.

CADBOROSAURUS

Sir,—In an editorial in The Daily Colonist of March 9, you mention modern mysteries, and included Caddy of Cadboro Bay. The mystery concerning Caddy is not its appearance and disappearance, but as to the class of monster to which it belongs.

Does it belong to the old lizard type, of the iguandon, or is it a form of sea-lizard or crocodile?

The scientific party investigating sea serpents around Victoria during November, December and January last, states that Caddy has the appearance of a whale with a serrated back, and there is not sufficient evidence to classify it; also the party has not been able to obtain any evidence of sea serpents around Victoria.

CHARLES F. EAGLES.
526 Sayward Block, Victoria, B.C., March 9, 1934.

THE PRESBYTERIAN CHURCH IN CANADA

Sir,—In last Sunday's issue I see an article written by Rev. Dr. J. K. Unsworth, in which the reverend gentleman trys to draw the wool over the eyes of The Colonist readers regarding the title of "The Presbyterian Church in Canada," which is the only title we have, and it is to remain our title so long as the State invites the moderator of the general assembly of The Presbyterian Church in Canada to State functions at Ottawa.

A. CAMPBELL.
"Argyll," Sooke, B.C., March 9, 1934.

Tides at Victoria

MARCH

Time of tides (Pacific standard time), at Victoria, B.C., for the month of March, 1934.

Date	Time	H't	Time	H't	Time	H't	Time	H't
	H. M.	Ft.	H. M.	Ft	H. M.	Ft.	H. M.	Ft.
1 ..	4:20	7.6	9:16	6.2	13:54	7.6	21:10	3.3
2 ..	4.22	7.7	9.50	6.5	14:49	7.6	21:45	3.9
3 ..	4:30	7.9	10.30	4.9	15:50	7.2	22:09	4.7
4 ..	4:40	8.1	11:20	4.3	17:10	6.8	22:30	5.6
5 ..	4:50	8.3	12:10	3.7	18:16	6.4	22:36	6.2
6 ..	5:00	8.6	13:05	2.9	.....		.....	
7 ..	5:15	8.6	14:04	2.3	.....		.....	
8 ..	5:40	8.2	15:04	2.0	.....		.....	
9 ..	6:16	9.2	16:05	1.7	.....		.....	
10 ..	7:15	9.0	17:05	1.7	.....		.....	
11 ..	9:01	8.6	18:04	1.7	.....		.....	
12 ..	3:29	6.0	8:30	7.7	10:40	6.4	16:54	2.0
13 ..	3:10	7.8	7:37	6.8	12:00	6.2	19:40	3.5
14 ..	3:05	7.8	6:10	5.8	13:14	6.0	20:30	3.3
15 ..	3:06	7.9	5:55	4.8	14:31	7.7	20:09	4.0
16 ..	3:15	8.0	5:40	3.8	15:40	7.3	21:34	4.7
17 ..	3:30	8.2	10:25	3.3	17:09	6.9	22:05	5.6
18 ..	3:49	8.3	11:15	2.9	19:01	6.6	22:30	6.4
19 ..	4:06	8.4	12:05	2.7	21:45	7.1	22:29	7.0
20 ..	4:25	8.5	12:59	2.7	.....		.....	
21 ..	4:35	8.4	13:54	2.6	.....		.....	
22 ..	4:24	8.4	14:50	2.7	.....		.....	
23 ..	3:00	8.4	15:45	2.6	.....		.....	
24 ..	3:00	8.3	16:44	2.6	.....		.....	
25 ..	3:05	8.2	17:35	3.0	.....		.....	
26 ..	3:04	7.9	6:15	7.0	10:10	7.1	18:24	3.1
27 ..	2:49	7.6	6:00	6.6	11:26	7.1	18:05	3.3
28 ..	2:34	7.7	6:06	5.9	12:30	7.2	19:40	3.7
29 ..	2:24	7.7	6:25	5.2	13:30	7.2	20:10	4.1
30 ..	2:20	7.8	8:15	4.3	14:39	7.2	20:40	4.7
31 ..	2:40	7.8	6:25	3.6	15:35	7.1	21:05	5.3

The time used is Pacific Standard for the 120th Meridian west. It is counted from 0 to 24 hours, from midnight to midnight. The figures for height serve to distinguish high water from low water. Where blanks occur in the table, the tide rises or falls continuously during two successive tidal periods without turning.

The height is in feet and tenths of a foot, measured from the average level of low water.

To find the depth of water on the sill of the Esquimalt drydock, add 18.6 feet to the height of high water as above given. To find the depth of water on the sill of the Songhees drydock, add 30 feet to the height of high water as above given.

SUNRISE AND SUNSET

MARCH

Time of sunrise and sunset (Pacific standard time), at Victoria, B.C., for the month of March, 1934.

Day	Sun-rise	Sun-set	Day	Sun-rise	Sun-set
1	6:56	5:58	17	6:24	6:10
2	6:54	5:56	18	6:22	6:20
3	6:52	5:55	19	6:20	6:22
4	6:50	5:59	20	6:18	6:23
5	6:48	6:01	21	6:16	6:25
6	6:46	6:02	22	6:14	6:28
7	6:44	6:04	23	6:11	6:28
8	6:42	6:06	24	6:09	6:29
9	6:40	6:07	25	6:07	6:31
10	6:38	6:08	26	6:05	6:32
11	6:36	6:10	27	6:03	6:34
12	6:34	6:11	28	6:01	6:35
13	6:32	6:13	29	5:59	6:37
14	6:30	6:14	30	5:57	6:38
15	6:28	6:16	31	6:55	6:39
16	6:26	6:17			

The Meteorological Observatory, Gonzales Heights, Victoria, B.C.

SEE THE NEW PLATES

Practically unbreakable and beautifully tinted to give the appearance of natural gums. They rest na more . . . ever so much better in appearance.

DR. COULTAS
1309 Douglas Street (Ground Floor)

1884——1934
The Experience and Training of HALF A CENTURY At Your Service
BUCKLEY'S Sometimes
1117 GOV'T ST. E 8712

Cranleigh House School
FOR BOYS
From Beginners to Matriculation
Kindergarten in Connection
C. V. MILTON, A.C.P.
Cadboro Bay Road Empire 8211

A. W. PERKINS
852 View St.—Next Begg Motor
AUTO TOP and UPHOLSTERY OF EVERY DESCRIPTION
The Old Adage:
"A Stitch in Time Saves Nine"
Still Stands Good
Lowest Estimates for Guaranteed First-Class Work

TEN CASES MANUFACTURERS' SAMPLES
Print Dresses, Aprons, Rompers, Pyjamas, Coveralls and Sweaters
TAKE ADVANTAGE OF THESE TODAY
1110 GOV'T ST. "THE WAREHOUSE" PHONE E 8314

Blank Books Office Supplies
Litchfield's Limited
1109 Government St. Phone E 9513

BIRD HOUSES
Single - - - $1.00 Double - - - $1.50
Or made to order.
Anything in Wood, Wicker or Metal. Estimates Free
The Red Cross Workshop
584-6 Johnson St. Phone E 3513

Sincerity and Enthusiasm Mark Youth Rally in City

Sunday School Boys' Conference Studies Problems of "World Peace" and "Gambling"—To Hold Closing Ceremonies Today

"That They May Have Life" is the theme of the two-day Victoria Sunday School Boys' Conference, which opened yesterday afternoon in the Y.M.C.A., and is continuing today until 3 p.m., when reports of the discussion groups will be presented and the closing ceremonies observed.

A representative gathering, sincere, yet full of youthful enthusiasm, the conclave opened with fifteen minutes of worship led by Rev. J. H. A. Warr.

As chairman of the Tuxis Boys' Parliament committee, which is assisting the Victoria Boys' Work Board in sponsoring the rally, T. Chapman welcomed the delegates. Following registration, and an address by Miss Audrey Nixon, representative of the Girls' Council of the Victoria C.G.I.T. group, in which she wished the gathering every success, officers of the conference were elected. Mr. Chapman was unanimously chosen chairman, and Francis Norton named secretary.

DISCUSSION GROUPS

The gathering then broke up into two groups to discuss "World Peace" and "Gambling." Rev. C. G. MacKenzie led the former discussion, and Rev. A. S. Imrie, D.D., the latter. For two hours these subjects were attacked from every angle by youthful minds guided by the leaders. Although the delegates often strayed from the subject in giving voice to their views, much valuable and interesting information and knowledge was brought to the fore. Other than expressions of satisfaction over the progress of the discussions, no reports were made yesterday during the dinner hour that followed.

At the conclusion of the dinner, delegates joined in two comical skits, "Impossible Situations," and "Gathering of Nuts," which provoked many laughs from the boys.

WORTHWHILE ACTIVITIES

Taking programme suggestions for his topic, Rev. E. R. McLean, of Vancouver, Boys' work secretary for British Columbia, gave an informative and inspirational address on the possibilities of local groups sponsoring "worthwhile activities," and a co-operative city jamboree. He went on to declare such a rally, with a programme of community singing, group games, stunts and other contributions would tend greatly to promote fellowship throughout the city.

Already other groups in British Columbia are conducting talks and research into the science of vocational guidance. Others are arranging for a series of visits to industrial plants for educational purposes, while some are compiling illustrated biographies of typical Canadian boys during the years from five to twenty years of age. He offered all these suggestions for the conference to consider, and the delegates to report back to their respective groups.

Rev. G. G. Boothroyd will lead the devotional period today, shortly after 2 o'clock, after which reports on the findings of "World Peace" and "Gambling" discussion groups will be presented by Mr. Chapman and Mr. Norton, respectively. At that time, Mr. McLean will again address the rally before it concludes.

BURIED IN WINNIPEG

The remains of Mrs. W. M. Burrows, who passed away on March 9 on board the Ss. Ruth Alexander, were forwarded by Hayward's B.C. Funeral Chapel yesterday afternoon to Winnipeg for burial.

FUNERAL SERVICE HELD

The funeral service for John H. Dixon was held yesterday afternoon, Rev. T. R. Lancaster conducting the service in the presence of many sorrowing friends. The remains were forwarded to Vancouver for cremation.

Mon. and Tues. Specials

CHATEAU CHEESE ..... 2 pkts. 23c
KELLOGG'S ALL-BRAN Per pkt. 18c

VAUGHAN'S 1404 DOUGLAS
THOMPSON'S COOK & FAIRFIELD

No Ashes Smoke or Soot With Gas

GAS DEPT.
B.C. ELECTRIC

Winner of Silver Medal

DUNTULM Jersey Herd, the property of Major Douglas Macdonald, of Sidney, well up in the honors list in Record of Performance test. The above photograph is of Duntulm Seagull, a two-year-old that has just won a Silver Medal with 10,902 lbs. milk and 616 lbs. butterfat in 365 days. Duntulm Becky, a mature cow, has completed a 365-day test, giving 12,572 lbs. milk and 681 lbs. fat—missing a Gold Medal by only 19 lbs.

The herd sire is a grandson of the famous You'll Do's Volunteer, and his first three daughters to go on test as two-year-olds are Duntulm Golden You'll Do, 8,865 lbs. milk, 546 lbs. fat, 365 days (qualified for Silver Medal); Duntulm Jersey You'll Do, 5,624 lbs. milk, 318 lbs. fat, 305 days; Duntulm Spot You'll Do, 3,586 lbs. milk, 181 lbs. fat, 127 days. All these cows are handled under ordinary farm conditions, twice a day milking, and with the exception of bran, the ration fed is produced on the farm.

LARGE ESTATES GIVEN PROBATE

Applications Granted With Regard to Wills About Which Disputes Arose Over Act

Among the probates granted in the Supreme Court here during the past week, were two about which there has been considerable dispute, consequent upon the position in which the courts find the Succession Duties Act of British Columbia, through the declaration of the Court of Appeal, that it is ultra vires of the Province.

These two are with respect to the estates of the late Stephen Jones, of this city, valued at close to $1,000,000, and that of John M. Scott, late of Portland, valued at more than $70,000.

Probates disposed of have been as follows:

Edward Outhwaite, Saanich, died May 10, 1927, $1,682.

Mary Outhwaite, Saanich, died January 9, 1934, $1,263.

Elizabeth Percy, Saanich, died December 18, 1933, $3,187.

Louise B. Fullerton, Victoria, died June 10, 1933, $6,234.

Stephen Jones, Victoria, died October 2, 1933, $987,673.

Richard Stanley Griffiths, Victoria, died April 28, 1918, $7,494.

Percival Henry Grundy, English probate resealed, British Columbia estate, $5,723.

James Henry Gradwell, Victoria, died September 22, 1933, $18,452.

Thomas Parker, Metchosin, died January 14, 1934, $20,199.

Thomas Humphries, Victoria, died January 7, 1934, $10,056.

John M. Scott, Portland, Oregon, died May 8, 1933, $74,449.

Sarah Robertson Macdonald Knights-Bayne, Victoria, died September 16, 1932, $2,659.

Palla Ohlson, Victoria, died October 10, 1933, $33,750.

Sir Alfred Downing Fripp, English probate resealed, British Columbia estate, $4,594; total estate, $651,678.

Jeannie Robertson MacIntyre, Victoria, died March 23, 1925, $1,500.

Hugh MacIntyre, Victoria, died January 18, 1931, $2,100.

Percy Wallace Garrett, Pender Island, died December 15, 1933, $13,818.

SEVERELY HURT WHEN STRUCK BY A TRUCK

VANCOUVER, March 10 (CP).—Struck by a truck at Forty-First Avenue and Carnarvon Street today, Robert Taylor, ten, West Forty-second, suffered severe internal injuries. He was removed to the General Hospital, where officials declare his condition is serious.

Research Powers Already Statute Law of Province

HON. G. S. PEARSON concurred yesterday in the view that the new economic council bill contains express powers and rights already set up by the Department of Industries Act, in 1919, under the Department of Finance, and still part of the statute law of the Province. It was proposed at a later date, he said, to amend the Department of Industries Act, the full terms of which had not been put into operation. The economic council is to function under the Department of Labor, as an advisory panel. Identical wording of some clauses in the existing statute and the proposed new bill had previously been pointed out.

SOLARIUM HAS MANY FRIENDS

Numerous Practical Gifts Received by Institution During February

Donations to Queen Alexandra Solarium during February were as follows:

Mrs. Horsfall, Duncan, toys; Mrs. Jukes, Saanichton, books; Mrs. Garrard, Victoria, jam and marmalade; South Saltspring Island Women's Institute, Fulford Harbor, jam; Mrs. Halhed, Chemainus, toys; Mrs. G. H. Townend, Duncan, honey; L. H. Rawlings, 3344 Shelbourne Street, Victoria, box of building blocks; "Arrowhead" Junior Red Cross, Arrowhead School, Arrowhead, Valentines; "Rocky Mountaineers," Junior Red Cross, Bisco, Valentines; "Celista Branch," Junior Red Cross, Celista, puzzles; Mr. F. Landsberg, 1008 Broad Street, Victoria, jam; Mrs. Frank Upsanda, Victoria, marmalade and papers; Mr. Marchment, Victoria, papers; Anonymous, toy airplane, cards and trinkets.

CASH GIFTS

Provincial Chapter, I.O.D.E., $42.50; Nakusp Women's Institute, Nakusp, $28; Hilliers Sunday School, Hilliers, $1; Mrs. Florence N. Sandell, Brentwood (in memory of President Roosevelt's birthday), $10; F. E. Winslow, Victoria, $20; proceeds of sale of tinfoil, $4.35; P. R. Brown Sons, $10; Miss S. Crease, "Pentrelew," Fort Street, Victoria, $2; Mrs. W. Curtis Sampson, 1003 Newport Avenue, Victoria, $5; Ladies of the Victoria Golf Club, per Mrs. Hew Peterson, $11.45; Florence Nightingale Chapter, I.O.D.E., $20, and $5 towards linen shower; proceeds of collection Milk Fund, Vancouver, $25.01; Mrs. Margaret C. Mollard, Victoria, $25; Robert Burns McMicking Chapter, I.O.D.E., $5; The Junior Women's Auxiliary, Oyama, $5; Shawnigan District Amateur Dramatic Society, Shawnigan Lake, $30; Mrs. F. B. Gregory, Craigdarroch Road, Victoria, $5.

MAIL PLANE DOWN

OTTUMWA, Iowa, March 10 (AP).—Second-Lieutenant W. A. Colin, flying the air mail from Chicago to Cheyenne, made a forced landing in a garden patch on the bank of the Des Moines River tonight, after losing his way in a fog.

ATLIN MEMBER GYRO SPEAKER

W. J. Asselstine to Be Guest at Luncheon—E. J. Tarr at Canadian Club Dinner

Photo by Steffens-Colmer.
W. J. ASSELSTINE, M.P.P.

CLUB CALENDAR

MONDAY — Gyro Club, luncheon meeting, Empress Hotel, 12:15 p.m.; Business and Professional Women's Club, dinner meeting, Y.W.C.A., 6:15 p.m.

TUESDAY—Kiwanis Club, luncheon meeting, Empress Hotel, 12:15 p.m.; Round Table Club, dinner meeting, Speedie's Cafe, 6:15 p.m.

WEDNESDAY—Canadian Club, dinner meeting, Empress Hotel, 6:30 p.m.

THURSDAY—Rotary Club, luncheon meeting, Empress Hotel, 12:10 p.m.

FRIDAY—Capital City Commercial Club, luncheon meeting, Empress Hotel, 12:30 p.m.

W. J. Asselstine, M.P.P. for Atlin, will be guest speaker at the Gyro Club luncheon, tomorrow. Mr. Asselstine is superintendent of the Premier Mines, and will probably speak on some phase of the mining industry in the province.

Mrs. Paul Smith, M.P.P. for Vancouver-Burrard, only woman member in the Legislature, will address a dinner meeting of the Business and Professional Women's Club, in the Y.W.C.A., tomorrow evening.

ORCHESTRA TO PLAY

The Kiwanis Club orchestra will provide the programme at the club's weekly luncheon on Tuesday.

W. H. Wilson will address fellow members of the Round Table Club on "The Social Structure of Japan," when the local organization meets for dinner on Tuesday.

E. J. Tarr, K.C., LL.D., Winnipeg, has chosen "The Pacific in World Affairs" as his subject for an address, to be given at the Men's Canadian Club dinner meeting, in the Empress Hotel, on Wednesday at 6:30 p.m. Immediately following the address, officers for the ensuing year will be elected. Annual reports will also be submitted.

BOYS' PROGRAMME

Frank Shandley and his boys' work committee of the Rotary Club are in charge of the club's programme for the regular Thursday luncheon. There will be special speakers and singing by the boys. The whole programme is in the nature of a surprise.

The Capital City Commercial Club will meet for luncheon on Friday.

FUND CAMPAIGN BEGINS MONDAY

Hon. George S. Pearson to Address Y.M.C.A. and Y.W.C.A. Workers

That Victoria's youth may be given an opportunity to mature in a wholesome environment, members of the Y.M.C.A. and Y.W.C.A. financial campaign will begin their extensive canvass of 2,500 persons tomorrow.

An inaugural dinner will be held at 6 p.m. in Spencer's dining-room, at which Hon. George S. Pearson, Minister of Mines and Labor, will be the speaker. Mayor David Leeming, chairman of the drive for funds, will preside.

More than 100 volunteer workers will be present, and Frank Paulding, director of the campaign, will outline the organization and machinery of the drive to them. Miss Marjorie Watson has been engaged as soloist for the evening, and Thomas Kelway has agreed to lead the community singing. An orchestra will also be in attendance.

CAMPAIGN OBJECTIVE

The campaign aims at raising the sum of $10,000 this week, to cover the $8,500 accumulated Y.M.C.A. liabilities, and the 1933 Y.W.C.A. deficit of $1,500.

Majors of the four working divisions are: E. G. Rowebottom, W. W. Martin, W. T. Straith and Mrs. John Baxter. They will be assisted by the sixteen captains who, in turn, will lead teams of four to six volunteers.

In order that these associations may continue to carry on their extensive humanitarian work, many business men and women will interview hundreds next week, issuing an appeal for donations. Mayor Leeming is one of the most active of all workers.

BLIZZARDS TAKE TOLL OF LIFE IN TURKEY

ANKARA, Turkey, March 10 (AP).—Late Winter blizzards took a toll of six lives in snowbound Anatolia.

Three camel drivers, caravaning from the capital to Alishar, and three peasants at Balikessir, a man, woman and child, were found frozen to death in heavy drifts.

The fortnightly meeting of L'Alliance Francaise will be held tomorrow afternoon at 3 o'clock at the home of Mrs. D. A. Stanier, Richmond Avenue.

FIRST CHINESE TROOP

The meeting was held at Good Hope Mission, yesterday morning, and was opened by Scoutmaster C. Lee, after which the patrols were dismissed for patrol instruction. Louis Lam and Peter Bong passed their first aid, to complete their second-class badge tests. Mr. Guest, of Victoria West, paid a visit to the troop and presented fourteen National Geographic Magazines to the troop's library. Kim's game was enjoyed by all.

CATHEDRAL TROOP

The First Cathedral Troop held its weekly meeting on Friday. The meeting was opened by Patrol Leader R. Heddle, after which inspection was held. The patrols then broke to their corners for instruction. Two long games were played, after which the meeting closed. The troop will hold a bicycle hike to Goldstream, today.

ST. MATTHIAS TROOP

Patrol Leader Jack Green took the opening at the regular meeting of the St. Matthias Troop, which was held in the Wildwood Avenue Hall.

After the opening, the swimmer's badge was presented to Alex Merriman, and the debater's badge to Lee Leighton. During patrol instruction, which was rendered next, a special signaling class was formed to practise for the Saturday night signaling class. Major Hunter announced that the troop had purchased sixteen full-length signaling poles.

After a strenuous game of "duster hockey," Patrol Leader Thomas Anstey took the closing. The Woodpigeons are duty patrol for this week.

THIRD VICTORIA GROUP

The postponed meeting of the Third Victoria (St. Barnabas') Scouts and Cubs group committee will be held in the Scout Headquarters, 1034 Johnson Street, on Tuesday, at 8 p.m. A cordial invitation is extended to all parents of Cubs and Scouts to attend this meeting.

Speaking of government economy, isn't it strange that the empl-yees needed least are the ones who have no influence?

(ESTABLISHED 1865)
Tiny Tot Strap Slippers
For Children—Black Patent, Smoke Elk and White. Sizes 2 to 5, $1.25. Sizes 5½ to 7½, $1.50.
SELF-STARTERS in Black Patent. Sizes 2 to 5, $1.00.
Phone G 6514 **JAMES MAYNARD** 649 Yates Street
"WHERE MOST PEOPLE TRADE"

Easter Greeting Cards
MAIL THEM NOW TO FRIENDS OVERSEAS
1210 Government St. **DIGGON-HIBBEN LTD.**

1926 PONTIAC SEDAN $125.00
1926 WHIPPET COACH $143.00
1927 OLDSMOBILE COACH $175.00
All Cars Have 1934 Licence
Jones Bros. Service Station, Limited
CORNER YATES AND QUADRA PHONE E 4021

DOLLARS SAVED!
BUY YOUR DENTAL PLATES FROM THE MAN WHO MAKES THEM
Dental Plates
That Insure Comfort and Satisfaction
The low cost of our work means no less quality in craftmanship or material. Every plate is made in our own laboratories and we have cut the middleman's profit.
.. Nature Could Do No More
There are three points by which to judge a dental plate, appearance, comfort and correct functioning. Our dentures restore your natural expression, are perfectly fitted and reproduce exactly the proper mastication so essential to good digestion and bodily health.
ONE-DAY SERVICE TO OUT-OF-TOWN PATIENTS
Quality Vulcanite Plates With Gold Pin Teeth..... $10
Stover Dental Laboratories
707 Fort Street Phone G 4814

PLANT NOW
If you want a gay Spring garden, plant Perennials, Roses, Shrubs, Trees and Rock Plants now. Our prices today are the lowest on record and our stock unequalled in variety. Order at our nurseries or our stall in the Public Market. And if you have any garden work to do, no matter how large or small, we can save you money and assure you satisfaction. All our work and plants are guaranteed, and an estimate on any garden construction or planting will cost you nothing.
Rockhome Gardens Limited
Saanich Road (R.M.D. No. 3) Telephone Garden 0125
John Hutchison, F.R.H.S. Norman Rant, F.R.H.S.
Garden Architects

Doctor's Advice Helps STOMACH SUFFERERS
Are you afraid to eat—do you have a gnawing pain between meals, belch and bloat with gas after meals? Do you seem to have an unpleasant lump pressing against the pit of your stomach, making you gasp for breath?
These are warning signs of over-acidity. Dr. L. C. Charland, prominent Montreal physician, states: "I know of no finer prescription for the relief of stomach ailments caused by hyper-acidity than DIOTEX. It has proved invaluable in my own practice." DIOTEX neutralizes excess stomach acids in 11 minutes. Only 50 per dose. Money back warranty. Refuse imitations. All druggists. (c) 1933 (Advtd)

KNOW THE Thrill of Driving

THE New Ford V·8

A NEW THRILL in motoring awaits you in the New Ford V-8. Never have you known a car so alert and capable, so easy to handle, so altogether satisfying in every big and little thing.

Here is a car that you drive for the sheer joy of driving. Silken power answers the touch of a toe—the luxurious comfort of an easy chair invites you to lean back and enjoy every minute of the way. There is really something quite different about the Ford V-8.

No other low-price car can give you the same good performance because no other car under $4000 has a V-type, eight-cylinder engine. The superiority of that design is not a matter of words or opinion but a definite, demonstrable fact. You can see it on every road as you "Watch The Fords Go By."

We invite you to drive the New Ford V-8 and let it tell you its own revealing story of performance, comfort, and safety.

TUNE IN
FRED WARING and HIS PENNSYLVANIANS. *A half-hour of glorious music. (Columbia Broadcasting System.) Every Sunday night at 8:30 and every Thursday night at 9:30 (E. S. T.).*

Ford
"THE CANADIAN CAR"

FORD MOTOR COMPANY OF CANADA, LIMITED

H. O. KIRKHAM & CO., LTD.
612 Fort Street

Cooket, a pure vegetable shortening, the best substitute for butter as a shortening, 2 lbs. ..... 25¢
Royal Standard Graham Flour, extra special, 24-lb. sack ... 70¢

Bestovall Rich Tomato Soup, special, 2 tins ..... 15¢
White Spring Salmon, packed by Todd, 1's, tin ..... 10¢
Ashcroft Tomato Ketchup, 13-oz. bottles ..... 10¢
Osprey Finest B.C. Crab Meat, ½'s, tin ..... 20¢

PLANT NOW—SHALLOTS—ONION SETS

EARLY POTATOES

We Have the Following Varieties: Early Epicure, Early St. George, May Queen, Early Rose, Irish Cobbler, Beauty of Hebron

LATER VARIETIES

Burbanks, Netted Gems, Up-to-Date, Green Mountain, Raleighs
And Use FERTILIZER—Nitrogen 3, Phos. 10, Potash 8

CALL AND SEE US

SCOTT & PEDEN

Phone G 7181 for All Departments — Corner Store and Cormorant Streets

REGULAR
$40
SPRING SUITS
FOR ONLY
$19

Buy your Spring Suit at Hope's, at less than half price.

Wholesale prices of materials are advancing. BUY NOW

Many Spring materials to choose from, such as tweeds, serges and worsteds.

Money Back If Not Satisfied

Charlie Hope
1412 Gov't St. E 5212

GOLD
NEW HIGH PRICES

Sell your old gold watch cases, chains, dental gold, eyeglass frames, etc., direct to a smelting company and collect the present high gold premium.

Phone for a representative to call at your home, or bring your gold to our office for a valuation.

No Obligation
WE BUY GOLD

Pacific Gold Smelting Co.
600 Yates St. Phone G 2724

WOOD and COAL
J. E. Painter & Sons
PHONE G 3541
617 CORMORANT ST., VICTORIA

BOY INJURED IN AUTO ACCIDENT

Darting out from between parked cars on Government Street, near Johnson Street, Ralph Lui On, eight-year-old son of Wing On, of 574 Johnson Street, was struck by an automobile driven by Walter Tribe, of Helmcken Road, early last night.

The injured boy was conveyed by Mr. Tribe to St. Joseph's Hospital, where it was found Ralph On was suffering from a fractured right leg and injuries to his chest. His condition, however, was reported as not serious. Dr. W. E. Boak was in attendance.

Some modern girls have no inclination to knit or crochet. They don't fancy work.

ARREST OFFICER OF JEWISH LODGE

Secret Police in Berlin Take Up Dare of Vice-President, Dr. Benno Walter

BERLIN, March 10 (AP). — Dr. Benno Walter, vice-president of the Jewish Grand Lodge B'Nai Brith of Germany, was reported in authoritative circles today to be under arrest by secret police.

A declaration he was said to have made in an address at Muenchen-Gladbach, that the German Government would not dare to suppress the lodge because of its foreign connections, was understood to be the motive.

B'Nai Brith has about five lodges in Germany. Its grand lodge is in Cincinnati and there are chapters in the United States and some European countries.

SEVEN RESCUED FROM THE SEA

Coast Guardsmen Come to Aid of Fishermen Wrecked on Bar in Oregon

TILLAMOOK, Ore., March 10 (AP). — Speedy action by coast guardsmen, who saw a fishing boat capsize, saved seven men from death in the dashing waves on the bar here, today.

Mountainous breakers caught the capsized fishing boat GA-58, when the tow line broke as it was being pulled across the bar by the Jerry M.

Captain Robert Farley and his coast guardsmen witnessed the accident and pushed through the breakers in a small boat, reaching the fishermen as they neared exhaustion.

The coast guard boat was too small to attempt bringing the men back through the breakers. However, the capsized boat was retrieved and tied to a whistling buoy, where the men waited for the tide to turn, when they could be brought safely to shore.

Lots of men have an aim in life, but they lack ammunition.

MANY ATTEND CANONIZATION

Blessed Luisa de Marillac to Be Elevated to Sainthood

VATICAN CITY, March 10 (AP). —Student priests and pilgrims from a dozen South American countries made eager preparations tonight to attend the canonization ceremonies at St. Peter's, tomorrow, for Blessed Luisa de Marillac, co-founder of the Daughters of Charity.

Elevation of Blessed Luisa to sainthood has aroused the particular interest of Catholic America, because the order which the new saint helped to found has numerous chapter houses in the United States, Argentina, Mexico, Cuba, Puerto Rico, Ecuador, Colombia, Chile, Peru, Costa Rica, Honduras and Guatemala.

FOUNDERS OF ORDER

Blessed Luisa was born to a noble Parisian family in 1591. Both her father and mother died when she was thirteen. A few years later she married the Chevalier le Gras, who left her a widow in 1625.

In the early years following this latest bereavement she became a co-worker of Father Vincent de Paoli, a charitable priest who has already been made a saint. Between them they evolved the Order of the Daughters of Charity, the first chapter of which was established in Blessed Luisa's own home.

Lawyer Will Address Club Wednesday

E. J. Tarr, K.C., LL.D., a well-known Calgary lawyer and a former president of the Association of Canadian Clubs, will be the speaker at the meeting of the Women's Canadian Club, to be held on Wednesday afternoon, at 2:45 o'clock, at the Empress Hotel.

Mr. Tarr's subject will be "British Commonwealth Conference," a subject on which he is well informed as he was a member of the Canadian delegation to the conference, held last September, and he also attended the Pacific Relations Conference, held at Banff, last Summer.

SHERIFFS FIND RIDDLED BODY

Come Across Dead Man in Rifled Cabin When Searching for Wanted Suspect

STEVENSON, Wash., March 10 (AP).—The bullet-riddled body of Frank Kinsey, about thirty, was found by officers, today, in a lonely ranch cabin two miles north of Prindle. The cabin had been looted of foodstuffs, and a shotgun was missing.

Sheriff Gordon and deputies found the body while searching the hill country for Fred Weaver, wanted for questioning in the fatal shooting, February 18, of William Zawistowski, sixty, Cape Horn resident. Weaver had been reported batching with Frank Kinsey and his brother, John, in a cabin near Cape Horn.

NOTED EDUCATIONIST OF TORONTO DEAD

TORONTO, March 10 (CP). — Lieutenant-Colonel W. C. Mitchell, sixty-five, one of Toronto's foremost educationists, was dead here today from a sudden attack of heart disease while driving an automobile. The car, in which Rev. Canon H. J. Cody, president of the University of Toronto, was a passenger, leaped across a sidewalk.

Festival Office To Take Entries March 12 to 24

The Musical Festival office, 223 Pemberton Building, will be open from March 12 to 24, inclusive, for the receipt of entries for the festival, the committee announced yesterday.

Another announcement of interest is that two Vancouver bands, which have not previously competed in the festival here, will take part this year, thus stimulating interest in the band section. The ladies' choirs entry is also expected to be larger than hitherto.

BURNS CLUB WILL MEET ON TUESDAY

Rev. Andrew Roddan, of Vancouver, Will Address Organization in C. of C.

A regular monthly meeting of the Burns Club will be held in the Chamber of Commerce auditorium next Tuesday evening at 8 o'clock. "Scotch People and Places That Interest Me," will be the subject of an address by Rev. Andrew Roddan, of Vancouver, who has the reputation of being an eloquent, humorous and interesting speaker.

Songs will be given by Mrs. W. R. Gunn, Miss M. Mitchell and Mr. Alex Marshall.

Members are reminded that nomination of officers and executive for next season will be proceeded with, and a large attendance is urged. John Hosie, club president, will preside.

HENS ARE LAYING AT RECORD RATE

"Almost Unbelievable" Performances Beating All Previous Records, Says Superintendent

AGASSIZ, B.C., March 10 (CP). —Two Barred Rock pullets have set an egg-laying pace in the current fifty-one-week contest at the Dominion Experimental Farm, here, that threatens the world's record-equaling performance of the famous White Leghorn, Derreen 10-L, which laid 357 eggs in 365 days, here, during 1932-33.

Pullet No. 3, owned by the Delta Land Company, Vancouver, has laid an egg each day for 129 days. Her eggs have averaged twenty-two ounces to the dozen. Pullet No. 2, owned by A. Pennington, of Agassiz, has missed but one day in 129. Her eggs have averaged twenty-four ounces to the dozen.

W. H. Hicks, superintendent of the farm, said today that these performances are almost unbelievable. He knows of no previous record to touch them.

Chemainus

Mrs. Halpenny, of Duncan, who has been visiting with her daughter, Mrs. Charles Savory, for the past three weeks, has returned home.

• • •

Mr. and Mrs. Trueman Williams are visiting Mr. Williams' parents at Langley Prairie.

• • •

Mrs. Kennedy, of Ladysmith, who has been the guest of Mrs. Attwood for several days, has returned home.

• • •

Mr. Darrell Warren is visiting his parents, Captain and Mrs. Warren, of Victoria.

• • •

Mrs. R. Beasley, of Vancouver, who was the guest of Mrs. P. Wyllie for a few days, has returned home.

Keating

A number of friends paid a surprise visit recently to the home of Mrs. M. Anderson, Telegraph Road. Four tables of bridge and one of cribbage were in play. The prizes were won by Mr. and Mrs. W. Kersey and Miss A. Brown, at bridge, and Mr. L. Hafer for cribbage. Games and dancing were enjoyed and refreshments were served by the ladies, assisted by Miss C. Anderson. Those present were Mr. and Mrs. F. Dawson, Captain and Mrs. J. Whiteley, Mr. and Mrs. L. Hafer, Mr. and Mrs. W. Kersey, Mr. and Mrs. W. John, Mr. and Mrs. G. McMullen, Mesdames Austin Gale, M. Anderson, Misses Hazel Lamont, Annie Brown, C. Anderson, Messrs. A. Neaves, W. McNally, B. Milne, G. Dawson, N. Grice and G. Hafer.

The difference between death and taxes is that death doesn't get worse every time the Legislature meets.

Announcements

Electrolysis is used for the removal of superfluous hair by all leading establishments in Europe. It has the endorsement of the medical profession throughout the world because it is absolutely safe and efficacious. Call for booklet and take it to your doctor that he may verify this statement. Miss Hanman, 503 Sayward Bldg. Phone G 7642.

There's a lot of satisfaction in knowing that your desires will be carried out when you order from a dependable, established business house, and to know that you will get value received, plus printing, that helps. See us. The Colonist, 1211 Broad Street, phone G 5241.

Women's Canadian Club, Empress Hotel, Wednesday, March 14, 2:45 p.m., E. J. Tarr, K.C., LL.D., "The British Commonwealth Conference." Soloist, Mrs. A. Stokes; accompanist, Mrs. J. Cameron.

Supper Dance, Easter Monday, Empress Hotel, Junior Auxiliary St. Joseph's Hospital, $3 couple. Len Acres' Orchestra. Reservations, phone Empress Hotel.

Women's Guild, St. Andrew's Presbyterian Church will hold a St. Patrick's tea at the home of Mrs. A. Angus, 1383 St. Patrick Street, March 16, from 3 to 6.

Miss Fox, piano teacher, will visit pupils. 1054 Southgate. Phone G 2527.

Imported Wallpapers — New low prices. Harkness & Son, 919 Pandora Avenue.

Paisley Cleaners and Dyers—We call and deliver. Phone G 3724.

City and District

Roof Fire—Slight damage was done yesterday by fire to the roof of H. F. Hamersley's residence at 1989 Crescent Road. Firemen soon extinguished the blaze.

Native Sons to Meet—Victoria Post No. 1, Native Sons of British Columbia, will stage a meeting, tomorrow night, in the K. of P. Hall, Broad Street, at 8 p.m. All members are asked to be present.

Night Sittings Soon — Commencing Tuesday, the Legislature may go into night sittings, with two periods a day until the end, it was intimated yesterday by Acting Premier John Hart.

Premier Better—The condition of Premier T. D. Pattullo was reported yesterday as much improved, with expectations that the Premier may be able to take his seat in the House on Monday, budget day.

Special Concert — A special St. Patrick's Day concert, featuring Irish melodies, will be presented at the clubrooms of the Army and Navy Veterans' Association next Saturday night.

To Speak Monday—Harold Winch, M.P.P. for Vancouver-East, will give an address at the Chamber of Commerce on Monday at 8:15 p.m. His subject will be "Scientific Socialism." E. J. Farmer will take the chair.

Public Meeting—A public meeting, to discuss ways and means of improving relief conditions in Esquimalt, will be held in the Municipal Hall on Wednesday evening, at 8 o'clock. All unemployed men will be welcomed.

City School Board — The city school board will hold its regular monthly meeting on Wednesday evening, at 8 o'clock. There is little business of any consequence to be discussed apart from regular routine matters.

Garage Prowled—From Clarke's Garage, at 931 View Street, a horn, spotlight, automobile coil, electric motor and other car parts, were stolen during the past few days when the premises were entered several times, according to reports to police.

Postponed Hearing—In the city police court, yesterday, Charles Bland was remanded until Tuesday on the charge of having illegal possession of a go-cart owned by the Hudson's Bay Company. The city prosecutor said that it was necessary to do some checking up on the article.

Entertain Veterans — Glen Rice and his Beverly Hill Billies, who are appearing this week in Victoria, entertained members of the Veterans of France in the latter's club quarters last night. The visiting artists provided a most entertaining and versatile programme, which was enthusiastically received.

Appeal Issued—In order that it may assist needy families, Saanich Welfare Association is making an earnest appeal for clothing, two cook stoves, single bed and mattress, cot mattress, buggies, push carts, seed potatoes and garden seeds. All those wishing to aid are asked to call Empire 9301.

May Print Reports—While final decision rests with the Legislature as to whether or not the Harper report of municipalities will be printed for public circulation, Hon. Dr. G. M. Weir stated yesterday belief that this course would be followed. Many inquiries are being made for a copy of the report of the Royal Commission.

Ward Two Liberals — Ward Two Victoria Liberal Association will hold an executive meeting Tuesday at 7:30 p.m. Both the ward executive members and delegates to the central executive are asked to make a special endeavor to attend this meeting as matters of vital importance to the association are to be discussed.

To Visit North Saanich—The Victoria Gyro Club's board of directors has accepted an invitation for the club to visit the North Saanich Service Club on Friday evening, March 23. The event will take the form of a mixed supper, starting at 7 o'clock, and will include a good speaker and a short programme. The affair will be concluded with dancing.

Radio Club Meets — The club transmitter is working to perfection, members of the Victoria Short Wave Club were informed at a meeting at the home of J. Lawrence, Shelbourne Street, last night. The dance held Friday was successful, the social committee reported, and another event is planned shortly. Four contacts have been made recently with New Zealand.

Cariboo Toll Stickers—The Union Jack, a Northern sunburst and a caribou head, overlooking a miniature map of British Columbia, with the Cariboo Highway shown in red, are the main features of a new sticker for toll-paid cars on that historic route. The stickers were arranged by the Provincial Information Bureau, and are flanked by totem illustrations.

Take Out Permits—Permits for three buildings were taken out in Oak Bay during the past week. One was for a five-roomed home, to be erected at 1186 Victoria Avenue for J. H. Carver. It is estimated to cost $2,700. Another permit has been taken out by J. W. Merhuish for a dwelling at 1531 Hampshire Road, estimated to cost $2,600. It will also contain five rooms. B. F. Hollins has taken out a permit for a five-roomed house, to be erected at 2245 Windsor Road. It will cost $2,200.

University Extension — Professor A. C. Cooke, B.A. (Manitoba), M.A. (Oxon) will speak here under the auspices of the University Extension Association next Thursday at Victoria College. His subject will be "Exploitation or Trusteeship: the Black Man's Burden in British Tropical Africa." Professor Cooke is assistant professor of history at the University of British Columbia, and is one of the popular lecturers sent over annually to address meetings for the University Extension Association. The public is cordially invited to attend.

Joint Luncheon—The Victoria and Vancouver Island Branch of the Canadian Manufacturers' Association and the Victoria Credit Grantors' Association will hold a joint luncheon, in Spencer's dining-room, at 12:10 p.m. on Friday next. Major L. L. Antheq, president of the Canadian Manufacturers' Association, will address the meeting on Canada's industrial problem. The annual meeting of the British Columbia Division of the C.M.A. will be held next Thursday in Vancouver. W. B. Wilson, chairman of the local branch, will attend the Mainland meeting.

League Society Meeting — The League of Nations Society will hold its regular monthly study and discussion meeting on Thursday evening next, at 8:15 o'clock, in the Maccabees' Hall. The discussion will be led and directed by Captain Walter Brown, honorary treasurer of the society, on the topic, "How Is Peace to Be Maintained—By Force or Co-operation?" Captain Brown, by reason both of his experience and scholarship, should be able to help both members of the society and those interested in world peace to clarify their thoughts on this question.

Saanich Building — Six building permits, totaling $8,375 in value, were issued at Saanich Municipal Hall. There are five dwellings to be built. Miss A. Giles is to erect a five-roomed stucco home on Linwood Avenue, costing $1,900. A four-roomed frame dwelling will be built on the Braefoot Estate by S. Brooker, costing $800. William Head was issued a permit to build a six-roomed stucco home on North Quadra Street at a cost of $2,500. A four-roomed frame dwelling on Albany Road will be built by N. Bosson, costing $1,200. Valued at $1,700, George A. Sharpe will erect a five-roomed stucco home on Admirals Road.

RIOT LEADS TO ARREST OF TWO

Vancouver Men's Institute Scene of Second Disturbance—Dining-Room Damaged

VANCOUVER, March 10 (CP).—Single, unemployed men rioted for a second time this week in the Vancouver Men's Institute when they kicked over tables and broke dishes in the institute dining-room after lunch today. Carl Palladine and Jack Miller were arrested and charged with causing malicious damage to property.

Ninety-nine men were dismissed in police court Friday on charges of malicious damage following Wednesday's early morning riot when beds and other equipment were thrown out of second and third storey windows at the institute. Four others arrested at the same time will appear Monday.

"You see, judges are not so bad after all," said Judge Sir Alfred Tobin at Westminster County Court, when he made easy terms of payment of debt for an old man. "No, God bless you," replied the old man. "It's a shame they cut your salaries down."

Youth (who has been heavily fined for dangerous driving): "The magistrate said he was sure he couldn't drive a car with one arm around a girl."

Friend (sympathetically): "Well, I'm jiggered! It beats me how such an old ass as that gets a job as a magistrate!"

Your Health and Your Weight

REST A BIG FACTOR IN INCREASING WEIGHT

By JAS. W. BARTON, M.D.

A stout chap was being teased for his excessive weight and his smiling reply was, "I may be fat but I was down at the hospital the other day visiting a sick friend and I didn't see any fat patients there; they were all "skinny."

Your doctor will tell you that although insurance figures show that overweight individuals are not good risks for insurance, nevertheless the majority of the patients who come to see him are thin, not fat.

Not that he finds that thin patients have much in the way of organic disease, but nevertheless they do not feel well; have no strength; get tired easily; have indigestion.

These thin individuals are usually nervous, work hard mentally or physically, are usually overconscientious and endeavor to work beyond their strength.

In addition to this they are usually worriers and often worry over the merest trifles. One of their chief worries is about their health.

Naturally if they are restless, active, anxious, they are going to have digestive disturbances because these emotional disturbances upset all the body processes and one of the first to be disturbed is digestion.

And because during one of these attacks of indigestion they have happened to be eating some good, wholesome type of food, they immediately blame that particular food for the attack and decide to eat no more of it, or as little of it as possible. Accordingly, whenever an attack of indigestion occurs some particular food eaten is blamed and thereafter this food is placed on the "forbidden" list with them.

Now if weight is to be put on these thin patients many of these forbidden foods must be eaten, and the first thought in the physician's treatment is to get these notions out of the head of the patient.

By getting the patient to rest or relax before eating the meal, and to sit down for a few minutes afterwards instead of eating in a hurry, being afraid of indigestion while eating, and hurrying away after the meal, the patient finds that he can eat a number of foods that he "thought" caused his indigestion.

Thus the first step in increasing weight is to develop this relaxed unafraid feeling within the patient.

The second point, of course, is eating the kinds of food that, while maintaining the strength, will increase the weight, or store a little fat on the body, which is really the normal condition of the healthy body.

If fat in the form of fat could be eaten in large quantities it would be an ideal food to increase the supply of fat in the body, because it is twice as rich in food value as the other fat-forming foods—sugar, potatoes, bread, pastry.

Unfortunately, only a small quantity of fat can be eaten at one time—butter, cream, or fat meat—so dependence for weight increase must be placed on the starchy foods above mentioned.

A good supply of proteins—meat, eggs, cereals—must be eaten by everybody, whether they are attempting to increase, reduce, or maintain their weight. It is these foods that maintain the structure of the body.

In addition to complete rest and relaxation before, during, and after meals, the thin individual should keep in mind always that rest does as much to increase weight as does food. This means that not only more time be spent in bed at night, but rests, one or two throughout the day, should also be taken.

In fact, to use a common expression, the patient should become "rest-minded," that is try to keep the mind from tensing the body, because it is this tensing that tires and wears out the body tissues.

By getting more rest, getting outdoors enough to increase the appetite, and eating fat-forming foods, the average thin individual can put on weight.

Foods that are especially helpful in increasing weight are bacon, butter, cream, dates, eggs, figs, nuts, honey, syrup, oleomargarine, olive oil, raisins, sugar and milk.

We hope some historian of the dry era will settle this question before prohibition becomes a misty legend: Did anybody ever know anybody who actually made gin in a bathtub?

A slip of a pen can cause a man a lot of trouble—so can a slip of a girl.

BACKACHE is Your Warning

Backache is usually the first sign of Kidney trouble. When your back pains, look to your kidneys. Don't neglect it — it is too serious. If Backache, or its cause, is not corrected it may be followed by Rheumatism, Dropsy, or even Bright's Disease. At the first sign of Backache turn confidently to Dodd's Kidney Pills — for over three generations the favorite treatment for Backache and for all Kidney ailments.

Dodd's Kidney Pills

VICTOR
"Globe Trotter"
RADIO

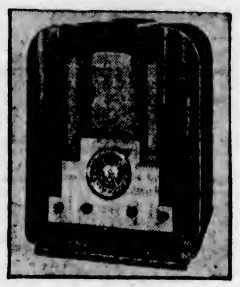

Victor "Globe Trotter" Radio
(Long and short wave on a single dial)
$89.50, complete with tubes

YOU'LL get the thrill of your life when you actually tune-in on London . . . and it can be done with this little Victor "Globe Trotter." You get all the regular stations, too. A single dial gives you both short and long wave. It's the radio to buy if you want variety of entertainment.

FLETCHER BROS.
1110 Douglas St. (Victoria), Ltd.

Having Taken Over the Business of ROBERT STRAIN & CO.
We have on file all Rx's and Records of the Hudson's Bay Co.'s Optical Department prior to July, 1933

PERFECT FIT CORRECT STYLE

CORRECTION of defective vision is vital to your efficiency and comfort. That security can be blended with style and becomingness through our perfect optical service.

MAY WE OFFER YOU OUR SERVICE?

Harold S. Timberlake, Opt. D.
647 YATES ST. (Victoria Optical Co.) PHONE E 2513
Twenty-Two Years' Successful Business

You Owe Yourself Protection Through
Fire INSURANCE Automobile
ELSIE B. RICHARDS
Suite 7, Metropolitan Building, Opposite Postoffice
PHONE E MPIRE 7722

FIR MILLWOOD
DRYLAND
SPECIAL SALE
$2.50 CORD
SOOKE LAKE DRYLAND WOOD CO.
Phone E 2344

ALL GARDEN 1126 for
CAMERON'S
CEDAR FENCE POSTS
CEDAR and FIR LATH
CEDAR EX SHINGLES
CEDAR COLONIAL SIDING
CEDAR and FIR SHIPLAP
CONSTRUCTION and FINISH LUMBER FOR EVERY PURPOSE
Orders Filled Promptly
Address
Garbally Road, Off Gorge Road

FIRST UNITED CHURCH
Cor. Quadra Street and Balmoral Road
Minister
Rev. W. G. Wilson, M.A., D.D.
Assistant Minister
Rev. Gordon Boothroyd, B.A., B.D.
SUNDAY SERVICES
DR. W. G. WILSON at Both Services
SUNDAY SCHOOL
9:45 A.M.—Intermediates and Seniors
11 A.M.—Primaries and Juniors
Monday, 8 P.M.—Young People's Society

SAN FRANCISCO
HOTEL STEWART
DOWN TOWN
On Geary St. near Powell—Close to Principal Stores and Theatres.
MODERATE RATES
Without Bath Beginning $1.50 | With Bath Beginning $2
EXCELLENT MEALS
Breakfast 25, 35, 50—Luncheon 50 (Sun. 65)—Dinner .75 (Sun. 85)
Send for Folder—gives complete tariff, describes points of interest.

More Tobacco for the Money—

and Poker Hands, too, with
TURRET FINE CUT!

You benefit in three ways when you smoke Turret Fine Cut—your money buys more tobacco, you enjoy greater pleasure from the milder, cooler cigarettes you roll and you get Poker Hands, too. The Poker Hands in every package add to the value. For them you can obtain—*free*—gifts worth many dollars.

Pay less and get better smokes with Turret Fine Cut. Start today!

Save Poker Hands to get Better Cigarette Papers FREE

Everybody agrees that "Vogue" and "Chantecler" are the best papers—you can get 5 large books of either brand—free for only *one* complete set of Poker Hands, from your nearest Poker Hand Premium Store or by mail from P. O. Box 1380, Montreal, P.Q.

It *pays to* "Roll Your Own" with
TURRET FINE CUT
CIGARETTE TOBACCO
SAVE THE POKER HANDS

Imperial Tobacco Company of Canada, Limited

Social Activities and Notes of Personal Interest

Presbyterial Meetings to Open Tuesday

The eighth annual meeting of the Victoria Presbyterial of the Women's Missionary Society of the United Church of Canada, will take place at the First United Church on Tuesday, March 13. The sessions will be two in number, the first beginning at 9 o'clock in the morning, and the second at 1:30 p.m. Following is the programme in detail:

MORNING SESSION

9:00—Registration of delegates.

9:30—Devotional exercises, Mrs. H. J. Armitage.

9:45—Roll call of delegates and Victoria executives.

9:55—Minutes of last annual meeting; report of executive committee, Mrs. J. Travis.

10:00—Report of treasurer, Mrs. C. E. Sonley.

10:15—Christian stewardship and finance, Mrs. G. Guy.

10:25—Dedicatory prayer, Mrs. E. F. Church.

10:30—Appointment of resolutions and courtesy committee.

10:35—Report of corresponding secretary, Mrs. F. Calvert.

10:45—Report of supply secretary, Mrs. G. Green.

10:55—Report of library secretary, Mrs. F. Laing; Hymn 164, "The Church's One Foundation."

11:10—Report of strangers' secretary, Miss Baker.

11:20—Report of Missionary Monthly, Mrs. James.

11:25—Report of Associate Helpers, Mrs. Glassple.

11:35—Report of bands, Mrs. C. Fields; report of circles and evening auxiliaries, Mrs. E. F. Church.

AFTERNOON SESSION

1:30—Hymn 511, "Lord of the Lands"; prayer, Mrs. Saunby.

1:40—Minutes of morning session.

1:55—Report of temperance, Mrs. J. Hall; report of C.G.I.T. and costumes, Mrs. A. J. Daniels; report of literature, Miss Braik; report of press secretary, Mrs. L. A. Young; report of resolutions and courtesy committee.

3:00—Election of delegates to conference; collection; Hymn 350, "Where Cross the Crowded Ways of Life."

3:30—Unfinished business; conference branch suggestions.

4:00—Report of nominating committee, Mrs. W. F. Perry; election of officers for 1934; installation of officers; closing words, Mrs. M. L. McLennan.

Anglican Young People

ST. MARY'S

The regular meeting of St. Mary's A.Y.P.A. was held in the parish hall. During the business session George Bennett gave the report of the conference, held in Vancouver in February. After adjournment, games were enjoyed.

Canada comprises 27 per cent of the total area of the British Empire.

Beaux-Arts Presenting Musicians

Under the auspices of the Beaux-Arts, a three-artist programme will be given, tomorrow night, at the Empress Hotel, by Miss Avis Phillips, dramatic soprano; Ira Swartz, pianist, and Charles Shaw, violinist.

This interesting concert is being given under the patronage of General Sir Percy and Lady Lake, Comte Jean de Suzannet and Comtesse de Suzannet, Mr. and Mrs. G. A. Bucklin, Mrs. Hebden Gillespie, Mr. and Mrs. F. G. Aldous, Reeve and Mrs. Mayhew, and Mr. and Mrs. J. H. Fletcher.

The arrangements are being convened by Brian Burdon-Murphy, assisted by Miss Doreen McGregor, Miss Mollie Humphries, Miss C. MacDonald, and a committee of club members.

Pausing in Her Playtime

—Photograph by Jus-Rite Studio.

THIS bright little person is Marion Violet Parsons, two-year-old daughter of Mr. and Mrs. Thomas Parsons, of Colwood, and granddaughter of Mrs. E. M. Parsons, of Colwood, and also of Mr. A. H. Knott, 550 Rithet Street.

Clubs and Societies

Oak Bay W.M.S.

The monthly meeting of Oak Bay W.M.S. was held with a large attendance. Mrs. Hipkin presided and conducted the devotional period. The members stood for a moment in silent tribute to Mrs. Blythe, a former member and active worker, whose death occurred recently. Mrs. Graham gave a short talk on the aims and objects of the society, stressing how much had been done for women and children in Canada through hospitals in remote districts and school homes. In the foreign field much had been accomplished by medical, educational and evangelistic work. Miss Martin, as guest speaker, was introduced by Mrs. Hipkin. She told of the work being done in the Oriental Home for Chinese and Japanese Women and Children, giving a graphic and interesting account of lives transformed through the Christian influence of the school home. Mrs. Jamieson sang a solo entitled "Sheep and Lambs," accompanied by Miss Elsie Friend. Mrs. Switzer moved a vote of thanks to Miss Martin and the soloist, and presented the former with a bouquet of Spring flowers. At the close of the meeting, tea was served and a social half hour enjoyed.

• • •

Chemainus W.A.

The monthly meeting of the Chemainus Anglican W.A. was held with the president, Mrs. W. Porter, in the chair, and seventeen members present. Mrs. E. Robathan and Mrs. W. Porter gave reports on the recent Diocesan W.A. convention, showing in detail the work done by the various branches. Especially interesting was Mrs. Robathan's report of Miss Robinson's work in Honan, China. The report of the Diocesan president, and also that of the Dorcas secretary were not touched upon, as a special meeting will be devoted to these reports. The visiting committee reported several visits made. Mrs. Street and Mrs. Allester kindly undertook the work of the missionary committee and will arrange for study programmes for future meetings. The rector also addressed the ladies, emphasizing the remarks of the president, to strive for more members. Corporate Communion will be held on March 28, at 9:30 a.m., in place of 9 a.m. On Palm Sunday, in the evening, there will be a Confirmation service, conducted by the bishop.

• • •

South Saanich L.A.

The Ladies' Aid of the South Saanich United Church held its monthly meeting at the home of Mrs. L. Hafer, Central Saanich Road, with a very good attendance of members. Miss L. Deering was in the chair. Final arrangements were made to hold the annual St. Patrick's tea and sale of work on Wednesday in the church parlor, from 2:30 to 5 p.m. Mrs. L. Hafer will be in charge of the home cooking stall; Mrs. A. Patterson, fancywork and sewing, and Mrs. A. Gunn, novelty stall. In the evening a concert and a varied musical programme will be held. Refreshments will be served by the members. At the close of the meeting, the hostess served tea, assisted by her daughter, Miss F. Hafer.

• • •

Emmanuel Baptist W.A.

At a recent meeting of the Emmanuel Baptist W.A., held at the home of Miss M. Jamieson, Lansdowne Road, the guest speaker, Mrs. Thomson, gave an interesting address on "The Joys and Problems of a Home Missionary." Speaking largely from her own experiences, Mrs. Thomson told of the work of evangelisation being carried on among the foreign-born, for the most part, European settlers in the three Western Provinces. During the evening the reading of the new study book, "Re-Thinking Missions," was begun by Mrs. P. D. Parfitt. At the close of the meeting refreshments were served by the hostess and a social hour enjoyed.

• • •

Lodge Primrose

Lodge Primrose, No. 32, D.O.E., held its quarterly meeting on Friday, in the S.O.E. Hall, the president, Mrs. Kendall, in the chair, and Mrs. Swan also present. There were visitors from Alexandra Lodge, No. 18, and Mrs. Woods, of Port Arthur, was also present. Mrs. Baron was elected district deputy. Choir practice will be held on Tuesday, at the home of Mrs. Inglett, Haultain Street, at 7:30 p.m., and drill practice on March 19, at 2 p.m. There will be a rummage sale at 1318 Government Street, on March 24, and donations may be left at the S.O.E. Hall. Mrs. Swan won the cushion.

• • •

W.C.T.U. Home

The board of directors of the W.C.T.U. Home held its regular meeting in the home, with Mrs. William Grant presiding, who also led the devotional period. The visiting committee reported that new window shades had been purchased, also linoleum for the kitchen and pantry. The garden had been prepared and already early vegetables were planted. Bills for the month were ordered paid. Mrs. Gee and Mrs. Frank Grant were appointed visitors for the month. Those present were Mesdames William Grant, Gee, Hood, Gill, Laing, Sabiston, Wilson, Spofford and Russell.

• • •

Daughters of St. George

Victoria Lodge No. 83, Daughters of St. George, met in the S.O.E. Hall, with the president, Mrs. Gurney, in the chair. A vote of thanks was accorded Mrs. Skelling and her committee for convening the dance and card party after the last meeting. Three new members were taken in to the order and two welcomed back after absence through sickness. A luncheon will be held at the Hudson's Bay Co. on Tuesday, at 1 p.m., for members and friends. A dance and card party will be held after the next regular meeting.

• • •

Wilkinson W.M.S.

The Women's Missionary Society of Wilkinson Road United Church held its monthly meeting recently at the home of Mrs. George Jones, Carey Road. Mrs. Allison presided. The devotional period was taken by Mrs. Allen. Mrs. Allen sang. Plans for the celebration of the thirtieth anniversary of the W.M.S. founding, to be held in the church on Tuesday, April 3, were made. This will be held jointly with Easter festivities. Special speakers will address the next meeting. Tea was served by the hostess.

• • •

Pas-a-Pas Guild

The regular meeting of the Pas-a-Pas Guild was held on Friday evening at the home of Mrs. A. S. Christie, 1296 Richardson Street. Those helping were Mrs. Nonie Grant, Miss Ina Easton and Miss G. McKay. The business of the evening was conducted by the president, Mrs. Doris McGregor, and the devotional period by Miss Mae Thompson. Refreshments were served at the close of the meeting by the hostess.

To Celebrate Anniversary

Mr. and Mrs. Sydney Wilson will celebrate their golden anniversary on Monday. They were married at the old home on Michigan Street by Rev. P. Jenns. Mr. Wilson was born in Northallerton, Yorkshire, and came to Canada at the age of twelve, via Quebec and San Francisco, accompanied by his sister. His father, Thomas Wilson, came to Canada in 1862.

Mr. Wilson had considerable musical talent and played the organ at the old Scottish Church that stood at the corner of Blanshard and Pandora, before he was twenty years of age. Later he played the organ at the Methodist Church at the corner of Broad and Pandora, and later at the old St. John's Church. He was also interested in photography and was one of the first amateurs in Victoria and has many fine views of the old days in his collection.

Mrs. Wilson is a native daughter, born at the Royal Hospital on the Indian Reserve. She is the only daughter of the late Dr. and Mrs. William Jackson, who came to Victoria, via Cape Horn, in 1862. Dr. Jackson was resident superintendent of the Royal Hospital for twelve years and during the smallpox epidemic.

Mr. and Mrs. Wilson have lived at their home on Michigan Street for the last forty-two years. Their only son, S. L. Wilson, is the father of their only grandchild, Helen Patricia Wilson.

Weddings

WILSON—COULTHARD

NANAIMO, March 10.—Rev. W. P. Bunt, at St. Andrew's United Church, today, united in marriage Rhoda, second daughter of Mr. and Mrs. Pearson Coulthard, Nicol Street, and Mr. James Wilson, son of Mr. Fred Wilson and the late Mrs. Wilson, Nanaimo. Carrying a corsage of red carnations, the bride was becomingly attired in a grey swagger suit, with hat and shoes en suite. She was given in marriage by her uncle, Mr. E. Kelly, and her bridesmaid was Miss Rena Serventi. The groomsman was Mr. Dave Coulthard, brother of the bride. Following the honeymoon, Mr. and Mrs. Coulthard will take up their residence in Nanaimo.

SWAILE—ARDEN

Miss Ella Louise Arden, daughter of Mr. W. Arden, Jr., was married, on March 7, to Mr. E. Swaile, of Vancouver, at the home of Mr. and Mrs. Harold Furnival, of Vancouver, Rev. Minto Swan officiating. The bride was given away by her father, and Mr. Harold Furnival was best man. The bridesmaid was Miss Josephine D'Arcy. The bride's frock was navy blue crepe, and she carried a bouquet of pink carnations. The bridesmaid wore powder blue crepe. Mr. and Mrs. Swaile will reside in Vancouver.

GOODALE—ALLAID

NANAIMO, March 10.—A quiet wedding was performed by Rev. Joseph Hitchin, at Brechin, on March 3, when Rosie, eldest daughter of Mr. and Mrs. I. Allaid, became the bride of Mr. Joseph Goodale, son of Mrs. Jessie Goodale. The young couple will take up their residence at Brechin.

LIBERAL DANCE

Ward Two Liberals will hold a dance on Tuesday at Liberal headquarters. All Liberals, young and old, and their friends, are invited to attend.

Countless Swaggers Bedeck This Store
A.K. Love Ltd.
Phone G 5913 708 View Street

We are at the moment styling and designing
NEW SPRING MODES
Permanent Waves
acquired at this time will develop their natural loveliness by Easter.
BERT WAUDE
Cutting Designing and Permanent Complete $5.00 Fully Guaranteed
If your hair is not becoming to you—you should be coming to us.
709 FORT ST. E 4023
"Where Your Hair Is Tested Before Waving"

DUNCAN'S GINGER ALE
2 DOZ. SPLITS DELIVERED FOR $1.00
NO CHARGE FOR BOTTLES · PHONE G1169

YOUR EASTER BONNET WILL DEMAND A NEW
PERMANENT
It will pay you to have the expert attention of HARPER trained operators.
Harper Method Shop
315 SAYWARD BLDG. E 4906

SAFEWAY STORES
DISTRIBUTION WITHOUT WASTE
MEAT BARGAIN COUNTER
MONDAY ONLY
MINCED STEAK ..... 2 Lbs. 17¢
BONELESS STEW BEEF 2 Lbs. 17¢
POT ROASTS ..... Lb. 6¢
BOILING BEEF ..... Lb. 4¢
BOILING FOWL ..... Lb. 17¢
SAFEWAY STORES, LTD., 707 Fort St.

OCCUPATIONAL UNIFORMS
For Hospitals, Sick-rooms, Offices, Beauty Parlors, Stores, Cafes and Homes.
— DISTINCTIVE — SMARTLY TAILORED
WRITE FOR SKETCHES
BOWMAN'S APRON SHOP
810 GRANVILLE ST. VANCOUVER B.C.
Mail Orders a Specialty

New Method
CLEANERS & DYERS

Send us the dresses you intend wearing for Easter to be re-texed. After this process splashes of water, rain, ginger ale, etc., slide right off without leaving stains. No additional charge is made for this service.
Telephone G 8166
RE-TEX
Brings back LIFE to Fabrics

Are You Particular About Your PRINTING?
We Are!
So You Can Rest Assured That Any Orders You Entrust to Us Will Receive Our Strictest Attention.
THE COLONIST
1211 BROAD STREET PHONE G 5241
PRINTING • LITHOGRAPHING • BOOKBINDING • ENGRAVING

SPRING SHOWING • XROEHLER
Upholstered Living-Room Furniture
HOME FURNITURE COMPANY
825 FORT STREET

"Build B.C. Payrolls"
The Good in Vacuum Packing
PACIFIC EVAPORATED MILK
The vacuum process has many advantages — nature's own flavors are retained, the valuable vitamin content remains. Pacific Milk is the only milk in Canada packed in vacuum.
PACIFIC MILK
"100% B.C. Owned and Controlled"
Plant at Abbotsford

Sydney, Australia, is the largest wool-selling centre in the world.

Social Activities and Notes of Personal Interest

Jolly Dance Enjoyed at Forest Inn

SHAWNIGAN LAKE, March 10.—The Forest Inn, Shawnigan Lake, was the scene of another delightful dance on Friday, sponsored by the Shawnigan Golf Club. The large lounge, which was filled to capacity with 120 guests, was charmingly decorated with shaded pink lights and trailing ivy, while daffodils were used to great effect in the supper rooms.

Among those present were: Mr. and Mrs. E. R. Jackson, Colonel and Mrs. A. F. M. Slater, Mr. and Mrs. H. A. Rhodes, Mr. W. Bowden, Miss Phoebe Hogan, Mr. C. V. Twite, Mr. and Mrs. J. B. Aitken, Mr. and Mrs. J. B. Creighton, Dr. and Mrs. G. More, Mr. and Mrs. Eric Wood, Mr. and Mrs. P. T. Musgrave, Mr. J. Colfer, Miss Joan Thompson, Mr. William Appleby, Miss Mollie Bigwood, Mr. T. Appleby, Mr. and Mrs. J. Henslowe, Miss Edith Willcox, Mr. L. Warrener, Miss Beryl Nelson, Miss Ann Sherwood, Mr. G. Appleby, Miss Gertrude Watson, Mr. E. L. Bott, Mr. and Mrs. M. Smith, Mr. Leslie Excell, Mr. Henry Watson, Mr. J. Longbourne, Miss M. Marvin, Mr. B. Tisdall, Mr. L. Hamilton, Miss B. Wade, Miss P. Furlonge, Miss Belle Clarke, Mr. Gerald Mudge, Miss D. Mure, Mr. T. McEwan, Miss D. Giles, Miss Betty Phillips.

Miss Zeta Allen, Miss Margot Robertson, Mr. Eric Slater, Miss M. Frend, Miss Alison Norie, Mr. D. Hewlett, Mr. T. A. Havemeyer, Mr. G. Norie, Mr. Anthony Trotman, Dr. and Mrs. M. L. Olsen, Miss Dorothy Shillitto, Mr. R. H. M. Shaw, Mr. Ross Robertson, Miss Grace Longbourne, Mr. Sholto Fox, Mr. R. Lendrum, Miss A. Staples, Mr. T. Pugh, Miss K. Duncan, Mr. Donald Maclure, Miss Margaret Savage, Mr. Peter Skrimshire, Miss P. Keates, Miss C. Smith, Mr. H. Horsfall, Mr. David Savage, Mr. G. E. Thompson, Miss Enid Garrard, Mr. William Davis, Miss T. Thorburn, Miss Helen Huby, Mr. Henry Worthington, Miss Urica Norie, Mr. Eric Leney, Mr. E. Marsdale, Mr. H. T. Barrett, Mrs. A. Brown, Miss Molly Green, Captain D. V. Palin, Miss Helen Monk, Mr. D. Mason-Hurley, Mr. R. Woods, Miss Lundahl, Mr. E. Lewington, Miss A. Stewart, Mr. Jack Munsie, Mr. F. Price, Mr. G. Baiss, Mr. J. Mathews, Mr. Gerald Hewlett, Miss Jose Baiss, Mr. B. Frend, Mr. and Mrs. B. S. Clarke, Mr. J. Macfarlane, and others.

ST. MARGARET'S DISPLAY

Invitations have been issued by Mrs. Spurgin, the staff and girls of St. Margaret's School, for the annual gymnastic and dancing display in the school gymnasium on March 27, at 8 p.m.

THE PLUME SHOP
747 Yates Street Phone E 5621

Famous for Style Quality and Value

Wear Your COATS Trim and Tailored $12.75 to $29.75

You can wear one of these coats with an air of sophistication, for they're so sleekly tailored they give you that well-dressed feeling. In Black, Navy, Spring Brown and Tweedy Mixtures. Sizes for women and misses.

The Hollywood film director who had lunched very unwisely, returned to the studio for an interview with a distinguished author. His visitor was waiting.

The director sat down and took up what he thought was a manuscript, but what, in reality, was the local telephone directory. This he studied gravely for some moment before saying:

"Say, this isn't a bad li'l tale, but you'll have to cut down the number of characters."

Oakbay Beach Hotel
Lunch, Dine and Watch for "Amy"
Sample menu served daily:
12:30-2 and 6:30-8—$1.00
Celery Cheese Straws Olives
Fruit Cocktail
Tomato Broth
Halibut Horly
Broiled Chicken, Tenderloin Steak, Sweetbread Patties or Fancy Omelette. Etc.
Potatoes Salad Vegetables
Hot Mince Pie, Steamed Ginger Pudding, Ice Cream, Beach Hotel Sundae
Coffee

Glenshiel Hotel
ON DOUGLAS STREET
At the Entrance to Beacon Hill Park
European and American Plan Rates

Pantorium DYE WORKS of Canada, Limited
Fort and Quadra E mpire 7165
Spradlin's Permanent Mothproofing

Hard Work
Need not be a torture. Wear a "Fitwell" Health Belt. Whether you work with pick or pen there is a "Fitwell" Belt to ease your toil.
MacFarlane Drug Co.
Cor. Douglas and Johnson Sts.

Spring Styles Say a "CLUSTER CURL" PERMANENT WAVE
SPECIALS FOR MARCH
Oil Wave, Regular $8.50, Now $5.50
Regular Wave at $5.00, Now $3.50
The BELLE BEAUTY SHOPPE
C. W. (Bill) ATKINSON
1025 Cook Street Phone G 4943

St. Patrick's Cabaret
DANCE!
Friday March, 16
Dancing, 9 P.M. to 1 A.M.
SPECTACULAR CABARET NUMBERS!
RESERVE YOUR TABLES NOW
Tickets, $1.50 Each
EMPRESS HOTEL

Childhood's Happy Hour

—Photograph by Hester Wilkinson.

Playing Happily With His Toys Is Little Christopher Noel Rees, Son of Mr. and Mrs. L. A. Rees, of 2218 Beach Drive. He Is Three Years Old.

Social and Personal Notes

Tea at Empress

Tea guests at the Empress Hotel, yesterday afternoon, were delighted with the musical programme in which Violet Wilson, contralto, was the soloist. The orchestra played a particularly attractive group of numbers from the older musical comedies, as well as recent popular tunes. Masses of pink tulips, plum blossom and daffodils added to the charming appearance of the tea lounge, and among those noticed were: Mrs. A. D. McTier and Mrs. J. H. Humphries (Montreal), Mrs. Griesbach, Mrs. Fred Smith and Mrs. Ferris (Edmonton), Mrs. Herbert Wilson (Perth, Ont.), Mrs. J. M. Savage, Mrs. J. K. Hodges, Mrs. G. MacAfee, Miss M. Holmes, Miss D. Holmes, Miss C. Gray, Miss T. Taylor, Mrs. Faulkner (Nelson, B.C.), Mrs. K. Austin, Miss Adelaide Pearson, Mrs. J. Gordon Smith, Mrs. P. E. Corby, Mrs. W. Ellis, Mrs. H. I. Smith, Mrs. J. W. Hudson, Mrs. Duncan, Mrs. J. T. Jones, Mrs. Murdoch, Mrs. Allan, Mrs. Cross, Mrs. Thornton Fell, Mrs. J. M. Cameron, Miss Dorothy Cameron, Mrs. David Spencer, Jr., Mrs. Brady, Mrs. Arthur Nixon and party, Miss Rita Clark and party, Mrs. A. E. Wilson and party, Mrs. R. B. Price, Miss Herbert, Miss Audrey Price, Miss Francks, Mr. and Mrs. H. Willcox, Miss Willcox, Mrs. Evans, Miss G. Evans, Mrs. Baldwin, Mrs. F. H. Leach, Mrs. Moore, Mrs. Brown, Mrs. W. Bell, Mrs. H. B. Jackson, Mrs. John Baxter, Mrs. George Walkem (Vancouver), Mrs. M. S. Wheatley, Mrs. C. J. Coultas, Mrs. W. Church, Mrs. Watson, Mrs. F. Armstrong, Mrs. M. Cottet and many others.

* * *

At Supper Dance

The Empress Hotel supper dance, last evening, was a delightful affair and many large parties of friends as well as a number of visitors to the city enjoyed the music of the augmented hotel orchestra. Among those present were Mr. and Mrs. Norman Yarrow, Captain and Mrs. A. deM. Mellin, Mr. Ralph Rogers and party, including Miss Margaret McKenzie, Miss Barbara Player, Miss Jean MacLachlan, Mr. Charles Blaney, Mr. L. Stewart; Mrs. Wark, of Sproat Lake, and party, including the Misses Margaret and Rhoda Goward, Miss Kathleen and Miss Mary Wood, Mr. L. McMartin, Mr. Austin Goward, Mr. R. Hunter and Mr. A. Dunbar; Mr. and Mrs. P. E. McCarter, Dr. and Mrs. C. J. Coultas, Mrs. Studholme, of Vancouver; Miss O'Leary, Mr. and Mrs. H. Clark, Mr. Rickering and party, Mr. Wendell and party, Mr. J. C. Butterfield, Mr. Gavin Hume, Mr. L. Mallek, Mr. and Mrs. R. B. Horton, Mr. and Mrs. A. L. Putnam, Mr. and Mrs. B. Straith, Miss A. M. Barnett, Miss Helen Stewart, Miss Peggy Horne, Mr. and Mrs. J. McLennan, Mr. R. Hocking, Mr. E. Mallek, Mr. E. F. Duncan, Miss Marie Stubbs and others.

* * *

Birthday Party

A most enjoyable birthday party was held Friday evening, at the home of Mr. and Mrs. P. Perullet, 440 Dupplin Road, in honor of their son, Roger. The evening was spent in games, singing and dancing. At midnight, refreshments were served by Mrs. Perullet, ably assisted by Miss Jeannette Bentley and Mr. Ernest Hatch. A large birthday cake adorned the centre of the table. Those present were Mr. and Mrs. P. Perullet, Misses Jeannette Bentley, Elsie Bridges, Irene MacDonald, Jenny Perullet, Hettie Harvey, Jean Dempsey, Winnie Welsh, Florence Murkar, Dorothy Warburton, Elsie Warburton, Annie Andrews, Kay Crowhurst, Doreen Petherbridge, Mildred Shingles, Eleanor Dempsey; Messrs. Douglas Clarke, Horace Moyes, Ernest Hatch, John Newbigging, Wilfred Wesley, Harry Simons, Carl Benn, Clarence Webber, Geoffrey Stewart, Earl Sarciat, Oscar Guelpa, Roy Morrison, Gordon Argall, Victor Rowson, Albert Kirkbride and Roger Perullet.

* * *

Miscellaneous Shower

Miss Ruth Coates held a miscellaneous shower on Friday evening in honor of Miss Mildred Morgan, a bride-to-be. The many pretty gifts were concealed on a table prettily decorated in pink and white beneath an arch and bell. Refreshments were served by the hostess. Games and music were enjoyed. Those present were Misses A. Jarman, Jessie McGillivray, D. Stewart, Helen Casselman, S. and K. Morgan, F. Morgan, M. Townsend, Faith Robson, Edna Coates, Mesdames A. Bjorn, Jack Price, Zwinger, Watson, Mitchell, McDonald, T. Morses, Henry, Farrant and Coates.

* * *

Surprise Party Held

A delightful surprise party was arranged, recently, by Miss Ina Erb, in honor of Miss Doreen Petherbridge, at her home, on Carrick Street, the occasion being her birthday. A pleasant time was spent in music, dancing, and games. Refreshments were served during the evening. The guests included Misses Ina Erb, Dody Ray, Doris Bennett, Helen Goodeve, B. Williamson, May Bird, L. Hurst, E. Steele, M. and P. Petherbridge, and Messrs. W. Reid, Leonard Game, E. Ward, H. and K. Gent, Fred Gibbons, Duncan McCaig, Gordon Hunter, and T. Willey.

* * *

Bridge Winners

Local winners in the Bridge Olympic held here, at the home of Mrs. H. L. Roberts, 512 Linden Avenue, on February 1, were announced yesterday as follows: North and South, A. W. Harvey, 1024 North Hampshire Road, and A. V. Macan, 468 Monterey Avenue; East and West, Mr. and Mrs. F. A. Urquhart, Brentwood Bay.

* * *

Bridge Party

A bridge party was held, recently, at the home of Mrs. Washington, when a number of the ladies of the Burnside Lawn Bowling Club entertained in honor of Mr. and Mrs. Evans, of Winnipeg, and Mrs. Hawkes, of Balgonie, Sask., who have for some years spent the Winter months in Victoria, where they have made many friends.

* * *

Hostess at Bridge

Miss Bessie Faickney, Colquitz, entertained the following guests at bridge, on Thursday evening: Misses L. Rowland, Foster, D. Cunningham, S. Cunningham, J. Stathen, B. Starmer, and C. Faickney. Prizes were won by Misses B. Starmer and D. Cunningham. The hostess served refreshments during the evening.

* * *

Returns to City

Mr. F. H. Kershaw, of Winnipeg, who has been visiting in California for the past few months, returned to the city aboard the Ss. Santa Rosa, and is staying with his parents, Mr. and Mrs. Raymond Kershaw, of "Rosemere," Ten-Mile Point.

* * *

Visitors Entertained

Mr. and Mrs. George C. Clark entertained on Thursday evening at their home on Vancouver Street, in honor of Mr. C. H. Tupper, M.P.P., and Mrs. Tupper, and their daughters, the Misses Evelyn and Estelle Tupper, of Penticton.

* * *

Sail for Honolulu

Mr. and Mrs. George Straith, of Marlborough Street, accompanied by their two sons, sailed last evening aboard the Ss. Empress of Japan for the Hawaiian Islands, where they will spend their annual holiday at Honolulu.

* * *

Arrived Yesterday Morning

Miss Mary R. Wood, of Alberni, who has been motoring in California for the past few months, arrived in the city yesterday aboard the Ss. Santa Rosa, and is spending a few days at the Empress Hotel, prior to returning home.

* * *

To Be Married Here

The marriage of Mrs. J. R. Francis, daughter of the late Colonel R. Raikes, and widow of the late Capt. J. R. Francis, to Mr. G. W. Baugh-Allen, will take place at St. Paul's Naval and Garrison Church, Esquimalt, on April 4.

* * *

Back From South

Mr. and Mrs. S. W. Holmes, of Foul Bay Road, accompanied by Mr. and Mrs. J. G. Hazlewood, of Beach Drive, who have been motoring in California for the past few weeks, returned to the city yesterday.

* * *

Celebrated Anniversary

Mr. and Mrs. W. G. Noon, Carey Road, Saanich, were happy recipients of congratulations and gifts from their many friends on the occasion of their golden wedding, on February 28.

* * *

St. Patrick's Cabaret

A St. Parick's cabaret and dance will be held in the ballroom of the Empress Hotel, on March 16, from 9 to 1 o'clock. Guests are asked to make their reservations as soon as possible.

* * *

Joined Ship Here

Mr. and Mrs. Richard Montford, of Vancouver, spent a short time visiting in the city prior to boarding the Ss. Ruth Alexander for Southern California, where they will spend a few weeks' holiday.

* * *

At Empress Hotel

Mr. and Mrs. H. N. Simpson have registered at the Empress Hotel, where they intend to spend about a month.

* * *

Return From South

Mr. Frank Sommer returned home yesterday, aboard the Ss. Santa Rosa, from Southern California, where he has been holidaying for the past few weeks.

* * *

Leaves for East

Mrs. Angus Campbell left on Friday for the East, on a mid-season purchasing trip for her firm, Angus Campbell & Co., Ltd.

* * *

From Montreal

Mr. and Mrs. A. D. MacTier, of Montreal, arrived at the Empress Hotel, yesterday afternoon, for a stay of some time.

* * *

From California

Mrs. J. E. Stark, Sproat Lake, arrived, yesterday afternoon, en route from California. She will be at the Empress Hotel for a few days.

* * *

Los Angeles Visitors

Mr. and Mrs. J. D. Holbrook, of Los Angeles, have arrived in Victoria, and are staying at the James Bay Hotel.

* * *

Visitor Leaves

Mrs. W. C. Brown, of Vancouver, who has been visiting her brother and sister-in-law, Mr. and Mrs. J. M. Cameron, has returned home.

* * *

From North Vancouver

Mr. and Mrs. J. Chapman, of North Vancouver, are spending the week-end here and are staying at the Glenshiel Hotel.

* * *

Changes Address

Miss G. M. Clark, of this city, has taken up residence at the Glenshiel Hotel.

* * *

At James Bay Hotel

Mrs. A. McIntyre and Miss M. McIntyre, of Vancouver, are registered at the James Bay Hotel.

* * *

From Mainland

Mr. R. W. Hunter, of Vancouver, is at the James Bay Hotel.

Kitty McKay

By NINA WILCOX PUTNAM

The girl chum says having something on foot is drawing a clumsy dance partner.

Bonny Young Son of Up-Island Couple

GEORGE WAUGH CASSIDY

Photographed at a serious moment is George Waugh Cassidy, two-and-half-year-old son of Mr. and Mrs. George E. Cassidy, Jr., of Oyster district, and grandson of Mr. and Mrs. George E. Cassidy, Sr., of Oyster district, and Mr. and Mrs. John Waugh, Nanaimo, both families being pioneer residents of Nanaimo and district.

Scottish Society To Hold Concert

The St. Andrew's and Caledonian Society will hold another of its popular entertainments, which will take the form of a St. Patrick's night concert and dance, on Friday, at the A.O.F. Hall. Mr. Robert Smith will be in the chair, and a very fine programme has been arranged, with the following artists taking part: Mrs. Bertram Mayell, Misses Marjorie Watson, Elsie and Lillian Robinson, Catherine Craig, Madge Wallace, Lillian Grant, Messrs. W. C. Fyfe, James Matheson, Prescott, Harmsworth and Cartwright.

VETERANS HOLD MONTHLY CONCERT

A widely varied musical programme, featuring vocalists and instrumentalists, was presented at the regular monthly concert of the Army and Navy Veterans in their clubrooms last night. Those who took part included J. O'Conner, F. Glendenning, the Busch Boys, T. Obee, H. Lillie, H. Warner, R. Prescott, H. Dobey, Comrade Hugo, C. Rumsby, W. Smith and B. Brown.

Moderate Prices for the Woman Who Must Dress Fashionably on a Limited Budget

Easter Creations on PARADE

SUITS
A comprehensive showing of all the smart new styles. Swagger suits, dressmaker suits, mannish tailored suits, Norfolks, two-piece suits, three-piece suits, suits with coats that may be worn separately. This year no wardrobe will be complete without this most important of the fashions. Come in and see what wonderful values we're offering.

COATS
Beautifully smart models, featuring the new Windblown Silhouette. Dress coats with and without fur. Sports coats and utility coats, tailored from finest imported cloths. Never have our prices been more tempting.

DRESSES
A brilliant assemblage of the fashion-leading styles, including every smart version of the new mode . . . prints, solid shades and combinations . . . all sizes . . . all shades . . . models for every occasion. And typically moderate Mallek prices for high Mallek quality.

SPORTS WEAR
Make a leisurely selection now of your Easter vacation outfit. Right now our collection of the new Spring styles is at its very best . . . knitted suits, blouses and skirts, sports coats. Moderate prices, of course!

SPRING FURS
Be sure to ask to see the fascinating new fur jacquettes . . . the swanky new short fur trotteurs . . . the dashing new lapin swagger coats. Today's low prices, in view of an inevitable upward trend later on, make it decidedly wise to invest in one now.

Our Budget Plan Enables You to Pay in Conveniently Small Amounts. It Involves Neither Interest Nor Extra Charges. Consider it at Your Disposal.

Mallek's
1212 Douglas St. E 1623
LIMITED
READY-TO-WEAR and FURS

HEATERLESS PERMANENTS
$5.00, $6.50 and $8.50
FIRTH BROTHERS
"Above the Average" Permanents
635 Fort Street

STYLE-ARCH SHOES FOR WOMEN
WITH EXCLUSIVE CORRECTIVE FEATURES
WM. CATHCART & CO. LTD.
1206 Douglas Street Phone G 4111

Spring Fashion Tea
Musicale
FRIDAY, MARCH 16, 2 to 6 P.M.
HUDSON'S BAY DINING-ROOM
Auspices Soroptimist Club
Tickets, 50c

McDONALD'S
560 Moss Street 749 Yates Street
MONDAY CASH-AND-CARRY SPECIALS
Aylmer Greengages, 1's, 2 tins for 15c
Grade "A" Large Eggs, doz., 20c
Pearl White Soap, 8 bars for 25c
Potatoes—Burbank, 100-lb. sack for $1.30
Butter—Fresh Creamery, 3 lbs. for $1.00

I.O.D.E. Activities

Mary Croft Chapter

The regular meeting of Mary Croft Esquimalt Chapter will be held in Municipal Headquarters tomorrow afternoon at 3 o'clock.

H.M.S. Resolution Chapter

The regular meeting of H.M.S. Resolution Chapter will be held on Tuesday evening at the home of Mrs. A. M. Watson, 877 Newport Avenue, at 8 o'clock. Conveners of standing committees will be appointed. Plans for the Spring and Summer season will be discussed. A full attendance of members is requested.

Sir M. B. Begbie Chapter

Sir Matthew Baillie Begbie Chapter will meet at headquarters on Friday, at 2:30 p.m. Donations of old magazines and playing cards will be collected from the members for the camps of the unemployed, and a talk on India will be given by Mrs. W. A. MacKenzie.

Dr. O. M. Jones Chapter

The regular meeting of the Dr. O. M. Jones Chapter will be held at the headquarters on Tuesday, March 13, at 8 p.m.

Porter Chapter

The regular monthly meeting of the Porter Chapter, I.O.D.E., took place at the home of Mrs. R. B. Halhed, the regent, in the chair, and thirteen members present. After considerable discussion, the vacant post of secretary was filled by Mrs. Allen Porter. One member was reported ill, and flowers have been sent her. The matter of the egg tea was postponed until after Easter. Mrs. E. M. Cook and Mrs. F. Reede kindly conveyed the members to and from the meeting. The March meeting will be held at the home of Mrs. Allen Porter, at Saltair.

As a source of supply to Greece, Canada improved her position in the first six months of this year from fifteenth to tenth place. In wheat, Canada moved from third to second place, the Argentine being the chief supplier of wheat.

DUTCH SCHOOL IS DESCRIBED

Miss Jean Auld Continues Art Lecture Series at Empress Hotel

With the exception of Rembrandt's work, the Dutch School of Art had no spiritual stress, Miss Jean Auld told her audience at the Empress Hotel, Friday night, when continuing her art series here under the auspices of the Business and Professional Women's Club. Dutch pictures gained distinction chiefly for their remarkable beauty of finish; their clean, crisp tidiness in design and treatment; the sense of captured sunlight which they conveyed, and the bright and cheerful colors and subjects.

With the Dutch school the lecturer combined the Flemish, which in a general way, was akin to the former. It was practically impossible to separate the two schools. Until the sixteenth century, artists born in Holland were enrolled in the Guilds of Bruges and Antwerp. The Dutch and Flemish provinces, which together constituted the Netherlands, had been under the rule of the Dukes of Burgundy. During the last half of the seventeenth century, the Dutch republic, heir of Venice in trade and seapower, was the richest, and in many ways the most civilized country in Europe. As so often happened, the victory against seemingly overwhelming odds was followed by a period of great intellectual and artistic activity.

ART RESUMED

Previous works having been destroyed by iconoclasts during the disorders, art began afresh. The new art was democratic, domestic and secular, the Protestants frowning upon church art. The natural enthusiasm inspired by the struggle with Spain did not inspire historical painting, the Dutch preferring to commemorate the things fought for rather than the fighting, the lecturer said in her prefacory remarks. The character of the painting was determined largely by the demands of the prosperous burgesses who wished small and cheerful pictures to hang on their walls, and this led to the adoption of the characteristics above enumerated.

"Their subjects were usually genre or conversation pieces, painted in a cheerful realistic style. The effect is that of a glimpse through an open window at a bit of homely, everyday life, living-room, kitchen, court or poultry yard, shop or tavern. The scenes are never dramatic, seldom anecdotal. The same theme is repeated over and over again: the music-lesson, the doctor and his patient, the card players, the lovers, the message," the audience was told.

THE ARTISTS

In considering the artists, Miss Auld arranged them according to subject rather than chronologically, commenting that in the Dutch school they came so close together that the chronological order was not specially significant.

Among those mentioned and examples of whose work were shown on the screen, were: Franz Hals, Brouer, Rembrandt, Van Ostade, Jan Steen, Maes, Rerborch, Metsu, Vermeer, Paul Potter, Gerard Dou, Ruysdael and Hobbema. There were also added the German painters: Cranach, Durer and Holbein. Vermeer had been called the perfect painter because of his faultless technique. After him there was, in the school of Dutch genre painting, a period of over finish, minute and china-like painting, and later, because of Italian influence, it lost its native character.

Ruysdael and Hobbema were called the greatest of the Dutch landscape artists, Potter and Cuyp the greatest of the animal painters, and Franz Hals one of the greatest of portrait artists. Like so many of the Dutch painters, he died (at the age of eighty-six) in dire poverty.

Rembrandt to whom the lecturer devoted much time, was characterized as the last of the giants, "a genius who combined the universality of Shakespeare with the emotional and spiritual depth of Michelangelo."

Cross Street to Get Last Drinks

LONDON, March 10 (CP).—Oxford Street offers one of the greatest jokes in the world, according to the eminent lawyer, Sir Henry Curtis-Bennett, K.C. The joke lies in the fact that while you can get a drink in a licensed house on the south side of Oxford Street until 11 p.m., you will not be served on the north side after 10 o'clock.

The north side of the street is within the jurisdiction of the Marylebone licensing justices.

Little Bedtime Stories

Sammy Jay Takes a Hand

By THORNTON W. BURGESS

Sammy Jay was bubling over with excitement as he flew through the Green Forest following Lightfoot the Deer. He was so excited he wanted to scream, but he didn't. He kept his tongue still. You see, he didn't want Lightfoot to know that he was being followed. Under that pointed cap of Sammy Jay's are quick wits. It didn't take him long to discover that the big stranger whom Lightfoot was seeking was doing his best to keep out of Lightfoot's way and that he was having difficulty in doing so because of the reckless way in which Lightfoot was searching for him. Lightfoot made so much noise that it was quite easy to know just where he was and so keep out of his way.

"That stranger is nearly as big as Lightfoot, but is very plain that he doesn't want to fight," thought Sammy. "He must be a coward."

Now, the truth is, the stranger was not a coward. He was ready and willing to fight if he had to, but if he could avoid fighting he meant to. You see, big as he was, he wasn't quite as big as Lightfoot, and he knew it. He had seen Lightfoot's big footprints and from their size knew that Lightfoot must be bigger and heavier than he. Then, too, he knew that he really had no right to be there in the Green Forest. That was Lightfoot's home, and so he was an intruder. He knew that Lightfoot would feel this way about it and that this would make him fight all the harder.

So the big stranger wanted to avoid a fight if possible, but he wanted still more to find that beautiful young visitor with the dainty feet for whom Lightfoot had been looking. He wanted to find her, just as Lightfoot wanted to find her, and he hoped that if he should find her he could take her away with him back to the Great Mountain. If he had to he would fight for her, but until he had to he would keep out of the fight. So he dodged Lightfoot and at the same time looked for Miss Daintyfoot.

"I'll have to take a hand in this thing myself," muttered Sammy

All this Sammy Jay guessed, and after a while he grew tired of following Lightfoot for nothing. "I'll have to take a hand in this thing myself," muttered Sammy. "At this rate Lightfoot never will find that big stranger."

So Sammy stopped following Lightfoot and began to search through the Green Forest for the big stranger. It didn't take him very long to find him. He was over near the pond of Paddy the Beaver. As soon as he saw him Sammy began to scream at the top of his lungs. At once he heard the sound of snapping twigs at the top of the little ridge back of Paddy's pond, and knew that Lightfoot had heard and understood.

Next Story: The Great Fight.

Hudson's Bay Company.

INCORPORATED 2ND MAY 1670

The Building of Fort Victoria, 1843

The 91st Birthday of Victoria

Will be celebrated on Wednesday next at a luncheon under the auspices of the Sir James and Lady Douglas Chapter of the I.O.D.E., in the Victorian Restaurant, Fourth Floor, Hudson's Bay Store, commencing promptly at 12 o'clock. You are cordially invited to attend. The charge for the luncheon is 40c.

FALSE GODS

by Gay Stevens

CHAPTER VIII

The moon was high. So were the members of Fairchild's party. They had grumbled wonderingly when he had brought the gaiety at the Tiare to an end with an abrupt order to board the Flamingo at once. But they were going back to Braodway! So with a hey-nonny-nonny farewell to Tahiti, the Flamingo stood out to sea.

Judell, cold sober, leaned against the rail beside Fairchild. He was still there when the lights of Papeete sank low.

"Where did you put her?" he asked suddenly.

"In my—say, Judell, what do you mean?"

"Madame Galatin is a friend of mine—and she talks."

"What did she tell you?"

"That you'd gone up to the Loti pool again tonight."

"Is that all?"

"That's all she told me tonight. But you came back in one hell of a hurry and told us the curtain was coming down on the South Seas. I know what you came down here for—and two and two make four."

"I've dumped my belongings in your cabin and there's an extra bed. I don't want to intrude but . . ."

"Glad of the company—until you get better acquainted with your find." He glanced over the uneasy dark waters. "What's that out there?"

Fairchild's eyes followed Judell's. "A canoe."

"I see it now—an overturned canoe. Some native won't show up for roll call in the morning—he gave the sharks a break." Judell yawned. "I'm sleepy. How about you?"

"Tired—dog tired. Let's go below."

Mari heard them pass the door. Their words had come to her plainly through an open porthole. The mention of the canoe had caused her heart to beat faster. Would Rarshan, her father, believe as did the white men? She hoped so—that was why she had given her craft to the outgoing tide.

She wished there had been no mention of sharks. Kuan dived among the sharks—dived for pearls that graced the slim throats, of white women in the strange world out there. But Kuan was strong and brave—and Til would protect him.

She turned to the little god on the dresser and dropped to her knees. The white man whom the other white men called Fairchild had been in a hurry. But she had insisted on going back to the niche above the pool and bringing Til with her.

She prayed to Til to keep Kuan safe—to keep him safe and bring him to her quickly. She would need Kuan, would need Kuan greatly. Without Kuan, there would be no life.

She tried to picture those great cities of which Fairchild had spoken. She could not. Kuan had said that they were bigger than Papeete, very much bigger than Papeete, and she could not conceive of such vast places.

Throwing herself on the bed, she closed her eyes tightly. But sleep would not come to her. There were too many things she could not understand. Fairchild had pressed a button and there was light. He had pressed it again and there was darkness. Why should that be? Why should water gush into a bowl when he turned a little handle? It was not so in the bamboo hut with the thatch of pandamus that had always been her home.

With her eyes closed, that magic did not seem real. So she bounded from the bed and pressed the button. Instantly, the cabin was flooded with light. She turned the handle and water came.

Another button caught her eye and she pressed that. Nothing happened and she pressed it again. Then, to her consternation, there was a knock at the door. It must be Fairchild. He had on funny black clothes and a shirt of startling whiteness—a shirt even whiter than the white sands of the beach—and he looked at her with strangely washed-out eyes.

"What can I do for you miss?" asked Ross, Fairchild's stewart.

"Go away!" She spoke the order imperiously.

"But you rang—twice."

"Go away!"

"Very well, miss."

She pushed the door shut quickly. Never again, she told herself, would she press that button.

Still, in her strange surroundings, she was a curious child. There were two doors in the cabin, the one through which she had entered and at which the man in the funny black clothes had stood, and another.

For a long time, she resisted the impulse to open that other door. Doors to her were strange, therefore fascinating. Her resistance finally melted, and with heart aflutter she turned the knob. A gasp escaped her as the door swung open.

Clothes! White women's clothes! Gowns that shimmered like the Loti pool in the moonlight! Clothes that gave a strange yet satisfying sound when she ran her hand over them.

There were other clothes—girdles to which were attached dry grass. She did not touch them. Half-caste women of the islands wore such skirts when they danced for the eyes of white men.

The gowns held her, however. To her, they were more white man's magic. She did not know, of course, that the contents of that closet were the reason why, after she had stealthily boarded the yacht with Fairchild, she had waited so long alone in a dark room with a long table. Fairchild had worked fast in opening the bundles Herzman had sent from Poiion's but it had taken him many minutes to get the contents on hangers in his closet.

Lovingly she caressed the materials. Then a daring thought came to her. Those gowns were hers, because they were there. Being hers, she could wear them. Her skirt dropped from her lithe body.

Working with inexperienced, yet deft fingers, she donned one of those dresses. It cramped her, choked her. So that was why white women walked so queerly! Even a glance in the mirror did not tell her that she had made an error—that the back was where the front should have been.

She tried on several more with equal lack of success. Then she chose one that had struck her eye from the first—a long dress of red material that rustled. Cut low in front and back, it gave her more freedom than the others. By luck, she got it on right. Its length worried her when she first walked past the mirror. But in a moment or so, she was walking as white women walked.

Tired, she closed the door of the closet, snapped off the lights and flung herself on the bed. The throbbing of the engines got into her being and for a long time she could not sleep. When she lay down in the hut on Maolo, she heard only the pounding of the surf. Finally a drowsiness stole over her.

In her sleep, she smiled. She was dreaming—dreaming of dancing before a sea of white faces. She was not afraid—Kuan was dancing with her.

A rap on the door aroused her. Light was streaming through the porthole. But she did not arise. She did not care to see again the man in the funny black clothes.

The knock was repeated and she heard a voice speak the name of Fairchild.

Bounding from the bed, she threw open the door.

"Good morning, Mari." Fairchild gave a start. "An evening dress—never mind—you look stunning." He grinned. "Breakfast is ready and I want to introduce you to the gang."

"The gang?" she repeated wonderingly.

"I should have said your shipmates."

Taking her by the hand, he led her into the room with the long table. Many eyes stared at her. But she did not flinch.

In the ensuing days, as the Flamingo hurried North, she wondered about the ways of white men—and continued to wear at all times that red silk evening gown.

She could not understand why men looked at her as they did. Their eyes were not the eyes of Kuan—they made her uneasy—uneasy as if in the presence of danger.

She particularly disliked the man they called Judell, the small, lean wiry man with the thin lips. His eyes were grey and in them was evil. Even in her vast innocence and childishness, she was certain of that. Whenever he came near, she drew away from him. He did not seem to mind, however.

Of all that party, it seemed to her that Fairchild was the only one on whom she could rely. He did not look on her as did the others—his eyes were clean. Also she knew that he watched over her continually—and she was thankful for that.

The others got drunk. But Fairchild did not. He remained sober—and continued to watch.

Many times they tried to make her drink, Judell leading the urging. When Fairchild left the dinner-table one evening and went to the wheelhouse to confer with the captain, Judell leaned toward her. "Try champagne," he whispered. "It'll cheer you up—make you forget Kuan."

She started. She was lonely for Kuan—lonely and fearful. Judell extended a glass. As if in a trance, she took it and raised it to her lips. Never before had she tasted wine. It prickled and gave her a strange sensation of giddiness. But as she emptied the glass, a glow went through her being.

"More," she said.

At that instance, Fairchild returned, and Judell did not refill the glass.

In the night, there was a rap at her door—Fairchild's rap. Switching on the light, she ran across the cabin and turned the knob.

Before she could stop him, Judell stepped inside, his face flushed and his eyes wild. She tried to step backward. But there wasn't room to elude his arms.

She struggled. But he was strong—stronger than she had thought a white man could be. Still, she escaped his clutch and staggered against the dresser and her fingers closed about a heavy object.

Judell started for her. As he did so, Fairchild's fist laid him low.

"You came just in time," panted the girl. "Just in time or I would have killed him—killed him with Til!"

(To Be Continued)

FAVOR PROPOSAL TO PAY DEBT IN RADIUM

BRUSSELS, March 10 (AP).—Officials of the Union Miniere du Haut Katanga, which has a monopoly on the production of radium today, indicated they would consider favorably a proposal by United States Senator James J. Davis that Belgium give the United States $10,000,000 worth of radium toward war debts payments.

Radium has been selling for approximately $50,000 a gram, it was said; thus, 200 grams would be needed to carry out the plan.

A woman went to the bank, and, not finding the cashier who usually waited on her, asked where he was. "Out of town," said the assistant. "Gone for a rest?" asked the wo an. "No, to avoid it," replied the clerk.

Grandparents Be Warned

Health Service of the Canadian Medical Association and Life Insurance Companies in Canada

Because tuberculosis takes the greater part of its toll of human life during the early adult years, we are apt to overlook the fact that there is no period of life which is free from this disease. In one year, in Canada, over 750 deaths from tuberculosis occurred among those over sixty years of age, of which number, just under 300 were more than seventy years old.

It is generally known that tuberculosis is, in most cases, a chronic disease. What may not be so well known is that the older the patient, the more likely is it that the disease will be of a chronic type, causing little or no distress, and showing none of the obvious signs which we associate with tuberculosis in younger people.

As a rule, there is some cough and expectoration. These older people usually believe that they have bronchitis or asthma, or that they are suffering from a Winter cough. They may be this, but they have likely been thin for years. In any case, some loss of weight is not unusual with advancing years, and such an explanation is accepted. Yet—and this is the important consideration because of its practical significance—the germs of tuberculosis are in the sputum of these individuals.

Grandparents are naturally attracted to their grandchildren, and they delight in giving vent to their affection by kissing the youngsters and playing with them. The fond grandparents, with the germs of tuberculosis in his or her sputum, will, under such circumstances, pass them on to the child.

We are not saying this with any idea of frightening older people into keeping away from children. The purpose is to tell those who are not only willing but anxious to do everything for their grandchildren and other children that, if there is any suggestion of a chronic cough, no matter how long it has persisted or what name has been given to it, it should be looked into because it may be tuberculosis.

Of course, while most chronic coughs are not tuberculosis, we have to face the fact that some are, and the only way to solve the problem is through a proper examination which will reveal the true situation. If tuberculosis is present, then the proper steps must be taken to prevent the spread of infection to the children.

The only satisfactory way to fight tuberculosis is by preventing it. Every case of tuberculosis has contracted the disease from a previous case. Older people may be dangerous spreaders of the disease, because tuberculosis does occur in the older age groups without being suspected, owing to the fact that it may not cause any marked signs of symptoms. This is a word of warning to grandparents.

Hudson's Bay Company.

INCORPORATED 2ND MAY 1670

Genuine Harris Tweed Suits

Tailored From Materials Woven by the Crofters in Their Own Homes—Every Suit Carries the Guarantee Label - - - - - - $24.50

For Your New Spring Frock

Here are Suits of genuine Harris tweed, tailored strictly to the Hudson's Bay Company specifications, meaning that the tailoring is of a very high order and the materials such as will give the maximum of service. Note the following points:

- Materials are all pure wool and genuine Harris tweed.
- Choice of fawns, browns and greys.
- Every Suit is celanese lined.
- Models to fit tall, short, stout and regular figures.
- Styles to please young men and men with more conservative tastes.
- A guaranteed fit for every customer.

Harris Tweed Top Coats, in raglan and set-in sleeve styles $24.50

Main Floor—H B C

SILK CREPE LUCILLE

Beautiful silk fabric in the new pebble weave that is so popular this season. Full range of colors, including Pheasant, Commander Blue, Beach, Firefly, Moss Green, Lido, Eggshell, Yacht Blue, Attar, Glacier, Mist and Black. 38 inches wide. Per yard..... $1.19

WOOL PANAMA

Popular fabrics for inexpensive dresses—woven in fine basket weave effects. Colors include brown, navy, saxe, Copenhagen, pheasant, firefly and black; 54 inches wide. Yard $1.95

Main Floor—H B C

A "Bay" Permanent

Get It Now to Last Throughout the Summer

Visit our Beauty Parlor and get that "Bay" Permanent now! Think of the freedom and lack of worry in regard to your hair you'll have this Summer. Swimming — motoring — camping — none of the average hair troubles if you get your Permanent now! $4

Haircuts, only - - - - - 35¢

Finger Waves - - - - - - 50¢

Mezzanine Floor—H B C

19c Specials in Drugs Monday

Tincture of Iodine, 2 oz.	19¢
Glycerine and Rose Water, 4 oz.	19¢
Minty's Tooth Paste	19¢
Baby's Own Soap, 2 for	19¢
Kleenex	19¢
English Dentrifice, large cake	19¢
Assorted Talcums	19¢
Albert's Applique Toilet Soap, 6 for	19¢
Boracic Acid, 1 lb.	19¢
Mecca Ointment	19¢

Drugs, Main Floor—H B C

HBC GROCETERIA CARRY AND SAVE

HBC BUTTER

Guaranteed Fresh and the Finest Quality

Hudsonia Creamery, bulk, per lb. ..... 34¢
3 lbs. for $1.00

Imperial Sweet Cream, prints, lb. ..... 35¢
3 lbs. for $1.03

Aylmer Pork and Beans, 7's, squat, 3 tins for	23¢
Catelli's Cooked Spaghetti, 3 tins for	25¢
Crisco, Pure Vegetable Shortening, 1's, per tin	21¢
Fairy Toilet Soap: It Floats: 4 cakes	15¢
Prunes, fancy quality, size 50-60's, lb.	10¢
Jell-O, all flavors, pkt., 6¢; 2 pkts.	11¢
Ayrshire Back Bacon, sliced, per lb.	30¢
Kraft Cheese, lb. packet	25¢

MONDAY SPECIALS, 9 to 11 A.M. ONLY

Horseshoe Sockeye Salmon, ½'s, 2 tins for ..... 33¢

Nabob Tomato Juice, 1's, per tin ..... 5¢

Limited Quantity

Quality Food Markets, Lower Main Floor—H B C

For Bright, Cheery Colorings

There's Nothing to Equal One of These

Mirzapore Rugs

The colorings—in keeping with the designs—are truly Oriental, reflecting that bright, cheerful appearance so characteristic of the East, and so much needed in the homes today! Mirzapore Rugs are all hand-loomed in British India, from hard-wearing woollen yarns, and finished with a long nap, which assures long wear and satisfaction. Priced no higher than ordinary domestic rugs.

Large-room size, 9 x 12. Specially priced at 69.50

Medium-room size, 7.6 x 10. Specially priced at 45.00

Make Your Window Drapes and Bedspreads Match

These Celanese Silks Are Ideal for the Purpose!

This Spring shipment of Celanese Silks brings new shades and new value! Two very fine qualities, each 50 inches wide, so smart for window drapes, bedspreads, and even matching cushions!

At 98c

A new value in a lovely sheen finish—shades of orchid, rose, blue, apple green and gold.

At $1.25

A heavier weight silk with a dull satin finish—lovely shades of old rose, deep blue, old gold and reseda green.

Third Floor—H B C

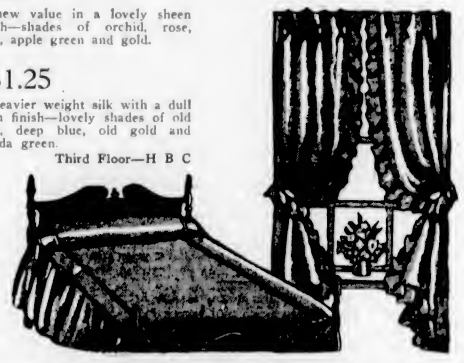

Linen Damask Luncheon Sets

Cloth, size 52 x 52 and four Napkins—of pure linen damask, finished with colored borders of blue, green and gold 1.95

Large Hemstitched Sheets

Fully Bleached Sheets, made from a heavy cotton that will give lots of wear, and finished with hemstitched ends. Size 80 x 99. Each 1.19

Main Floor—H B C

Clearance of Radios

Each set is given a thorough factory overhaul, and is sold with our usual liberal guarantee, and installed free to your aerial.

2 Radiola "33," complete	$19.50
1 De Forest Crosley, seven tubes	$29.50
1 Dictator	$39.50
2 Dictators	$49.50
1 Lyric	$59.50
1 Philco	$59.50
2 De Forest Crosleys	$69.50
1 Victor	$79.50
1 Brunswick	$79.50
1 Majestic	$79.50
1 Westinghouse	$89.50

Phone E 7111 for a demonstration in your home!

Third Floor—H B C

Social Activities and Notes of Personal Interest

First Linen Shower Held Twenty-Five Years Ago

Annual Appeal for Gifts of Linen Made by St. Joseph's Hospital — Affair to Be Held on March 19

On Monday, March 19, the celebration of St. Joseph's Day at the hospital will mark the twenty-fifth anniversary of the first linen shower held in Victoria.

When, in 1909, Miss Catherine Meyers, a former pupil of St. Ann's Convent, and now resident in St. Joseph's Hospital, brought the idea from her home in San Francisco, the great success which attended her first linen shower on St. Joseph's Day of that year caused other organizations to adopt her plan and the custom of gift giving has grown until few institutions could carry on their useful work without the aid of these showers. Miss Meyers, with the aid of some friends, was wont to decorate the nurses' recreation room with Oregon grape, ferns and early Spring blossoms which they brought from the woods. A musical programme was prepared, the gifts of linen were formally presented to Sister Superior, and afternoon tea was served, while the many friends of the hospital thoroughly enjoyed the reunion.

As the years passed, the circle widened until Miss Meyers required assistance in sending out the many invitations to the lengthening list of invited guests, and the commercial department of St. Ann's Convent lent a helping hand in this task. When, through failing health, the energetic foundress of the yearly festival could no longer undertake its pleasing details, an able and devoted successor was found in Mrs. Alex McDermott, to whom for some years past St. Joseph's Hospital has owed the success of its annual linen shower.

W.A. ASSISTS HOSPITAL

With the building of the new Nurses' Home at the corner of Collinson and Rupert Streets, the scene of the celebration of St. Joseph's Day was transferred to the nurses' auditorium, a room which lends itself admirably to the lavish floral decorations of Springtime and the entertainment of the guests, in which the Women's Auxiliary takes an active part.

Dr. James J. Walsh, in one of his most valuable contributions to medical literature, "The Catholic Church and Healing," tells how when Florence Nightingale became interested in the care of the poor in hospitals she wrote Father, afterwards Cardinal Manning, and pleaded with him to secure for her the privilege of being trained in one of the houses of the Sisters of Charity and Mercy in Ireland. She did not want to go as a visitor, nor even as a postulant or novice. She wanted to receive the actual training of a sister. She thought that it would be possible for her to wear the habit of the sisterhood and to all appearances be a sister, with only the Mother Superior and the chaplain in the secret that she was not.

FLORENCE NIGHTINGALE

She mentions both the Sisters of Mercy and the Sisters of Charity, but her accomplishment of her desire in the matter was out of the question. When, a little later, the Crimean War, with its awful conditions, came to disturb the English people and the nursing care for them broke down completely, Father Manning wrote to Mary Stanley, "Why will not Florence Nightingale give herself to the great work?" Florence Nightingale did and with her, at a day's notice by her special request, went five Sisters of Mercy from Bermondsey, a branch of the Sisters of Mercy from Dublin, which had come over to London only a few years before. They served beside her amid the hardships, and it is not surprising that when one of the nuns came down with fever, Miss Nightingale insisted upon nursing her herself. When the Mother Superior was going back to England, Florence Nightingale wrote to her:

"I do not presume to express praise or gratitude to you, Reverend Mother, because it would look as though I thought you had done this work not unto God, but unto me. You were far above me in fitness for the general superintendency, in worldly talent of administration, and far more in the spiritual qualifications which God values in a superior; my being placed over you was my misfortune, not my fault. What you have done for the work no one can ever say. I do not presume to give you any other tribute than my tears."

Needs Linen Supplies Supplemented

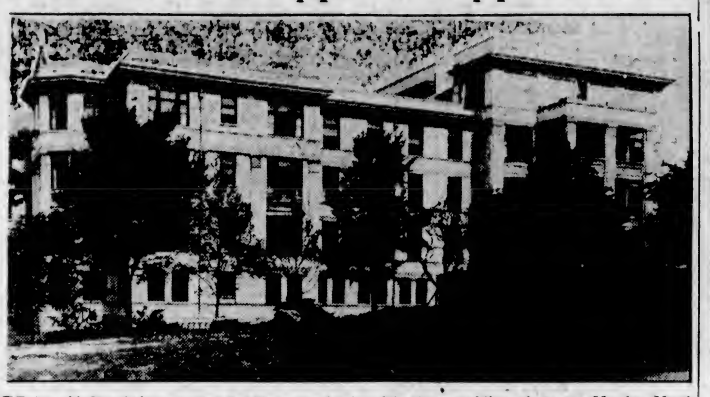

ST. Joseph's Hospital, the Ladies' Auxiliary of which is holding its annual linen shower on Monday, March 19. The affair, which will be held in the Nurses' Home, will be under the general convenership of Mrs. Alex McDermott, and, in addition to afternoon tea, visitors will be entertained with a musical programme, of which Mrs. Charles Wilson is in charge. The usual linen supplies will be welcomed—sheets, pillowslips, table serviettes and face towels—enormous numbers of which are worn out in the course of a year in such an enormous household.

Let Common Sense decide what Soap you'll use!

THEY SAY that women "don't reason things out". That we rely more on intuition than on common sense thinking. It's supposed to be one of our little weaknesses. But you and I know better; we can be as hard headed as anyone—about important matters—soap for instance.

When we buy a toilet soap we want one first, that cleanses thoroughly yet gently; second, that benefits the skin and complexion.

And that's why we choose Palmolive. Note! One: its bland lather penetrates each tiny pore, freeing it of accumulations easily . . . leaving skin soothed and softened. Two: the *exclusive* blend of olive and palm oils actually refreshes the complexion, casts over it a true "veil of loveliness".

Try this *Quality* soap today. Massage its gentle lather into the skin of face, throat and shoulders each night and morning. Do this for only a month and prove to yourself that the secret blend of palm and olive oils in Palmolive will make and keep your skin smooth as a baby's . . . clear, fresh, youthful. Lots of people use Palmolive in the bath, too.

7¢ PER CAKE

Clubs-Societies

Cathedral Guild

Members of the Women's Parish Guild of Christ Church Cathedral are working hard in preparation for their annual Spring bazaar, which will be held on Wednesday, March 21, in the gymnasium of the Memorial Hall, opening at 2 p.m. Articles of every description will be for sale, and home-made candies, cakes, pies, meats, pickles, etc., will be included, as well as Easter gifts for children and adults. Mrs. George Miles, president of the guild, is general convener. A programme is being arranged, and tea will be served.

• • •

Purple Star Lodge

Victoria Purple Star Lodge, No. 104, L.O.B.A., held its meeting, in the Orange Hall, Courtney Street, with Worthy Mistress Mrs. S. Smith, in the chair, assisted by Deputy Mistress Mrs. J. Baron. A splendid report was received from the delegates from Grand Lodge. Right Worshipful Grand Deputy Mistress Mrs. E. Wight and Right Worshipful Grand Treasurer Mrs. Trowsdale, both of Victoria, were received and given Grand Lodge honors. They were presented with bouquets. After the meeting, Mrs. T. Jennings served refreshments.

• • •

Pythian Sisters

Mrs. B. Manley of Grand Forks, Grand Chief of the Pythian Sisters Lodge of British Columbia, paid an official visit to Maple Temple, Pythian Sisters, Duncan, on Friday night. She was accompanied by the Grand M. of R. and C., Mrs. N. Beach, of Vancouver. After the lodge meeting a social evening was held, at which Mrs. T. Wallace was prize winner at cards. During their stay in Duncan, Mrs. Manley and Mrs. Beach are the guests of Mr. and Mrs. G. H. Savage.

• • •

Rebekah Lodge

Carn Rebekah Lodge held a social evening on Friday in the I.O.O.F. Hall. Bridge was played, the winner being Mr. R. Livingstone, Mrs. W. Levey, Mrs. M. Williams and Mrs. P. C. Hubbard. Miss M. Wallace gave two dances, the Irish Jig and the Sailor's Horn Pipe, while Miss Velda Wille was encored twice for her tap dance. A presentation was made to Mrs. Holyoak, who, for the past several years, has acted faithfully as lodge pianist.

• • •

Women of the Moose

The business meeting of the Women of the Moose, Victoria Chapter, No. 25, will be held in the hall, View and Blanshard Streets, tomorrow, at 8 p.m. The drill captain, Mrs. Jean Lumley, requests that the drill team attend in uniform. Members are asked to bring refreshments, as supper will be served at the close of the meeting.

• • •

Plan Concert

The ladies of St. Martin's-in-the Fields will hold a St. Patrick's party on Wednesday, at 8 p.m., in the hall. There will be a programme consisting of piano solos, vocal selections, cornet solo, character dance and a sketch.

• • •

Sea Scouts W.A.

The Cadboro Bay Sea Scouts W.A. will be held tomorrow afternoon at 2:30 o'clock, at the headquarters, Cadboro Bay. Plans for the dance to be held on Friday will be discussed. All members are urged to attend.

• • •

Britannia Branch

The W.A. to Britannia Branch Canadian Legion, will hold its monthly meeting on Tuesday evening, at 8 o'clock. The executive meeting will be held on Monday afternoon, at 2:30.

• • •

Victorian Order Nurses

The Lenten sewing meeting and the regular monthly meeting of the Victorian Order of Nurses will be held on Tuesday, at 2:30 p.m., at the home of Mrs. H. Lawson, 960 Foul Bay Road.

• • •

Jubilee Alumnae

The quarterly meeting of the Jubilee Hospital Alumnae will be held in the Nurses' Home, tomorrow evening, at 8 o'clock. The annual meeting and election of officers will be held at the close of the meeting.

• • •

Court Maple Leaf

Court Maple Leaf, A.O.F., will hold its regular meeting tomorrow at 7:30 p.m. A social card game will be held after the business session. All Foresters and friends are invited.

• • •

Busy Bees

A silver tea will be held at the home of Mrs. Foster, 649 Dunedin Street, on Wednesday, from 2 until 5 o'clock, under the auspices of the Centennial Busy Bees.

• • •

St. John's W.A.

St. John's Senior Woman's Auxiliary will hold its business meeting on Tuesday, at 2:30 p.m., in the Guild Room, Mason Street.

• • •

Canadian Daughters

The Far West Assembly No. 30 will meet on Tuesday, at 8 p.m., in Hatt's Hall, followed by a St. Patrick's dance.

• • •

Seamen's Institute

The Victoria Connaught Seamen's Institute will hold its March meeting in the institute room, on Thursday afternoon, at 2:45 o'clock.

• • •

King's Daughters

The Ready-to-Help Circle of King's Daughters will meet in the Rest Room tomorrow afternoon at 3 o'clock.

• • •

Pro Patria W.A.

The W.A. to Pro Patria Branch, Canadian Legion, will meet in the clubrooms tomorrow evening, at 8 o'clock.

Irish Programme Given at Meeting

The Intermediate Musical Arts held its monthly meeting last evening at the New Thought Hall. The president, Miss Dorothy McMicking, welcomed the members and friends present.

An attractive programme, under the convenership of "Billy" Inglis, consisted of Irish and Spring numbers. The guest artists for the evening were Miss Ora Jealouse, vocalist, who sang "Windmung," "Gypsy Weather" and "The Spinning Wheel"; Mr. Touche, who, with Albert Vey, played delightful viola and violin duets. Mr. Touche also played a solo, "The Wearing of the Green." Members taking part in the programme were Elsie Friend, Lillian Williams, Lucille Mackay, Helen Mitchell, Margaret Worth and "Billy" Inglis.

Mrs. W. A. Jameson announced that Mrs. J. O. Cameron has kindly invited the members of the intermediate branch to attend a St. Patrick's party at her home, "Roseboro," Moss Street, on the evening of March 17. The meeting was brought to a close with the serving of refreshments. Members of the senior club present were Mrs. W. A. Jameson, Mrs. W. B. McMicking and Mrs. M. MacGovern.

Dog tired. The man who fell asleep at the greyhound races.

Presbyterian W.M.S. Meet On Tuesday

The twentieth annual meeting of the British Columbia Provincial Women's Missionary Society, of the Presbyterian Church in Canada, will take place on Tuesday and Wednesday at St. Andrew's Presbyterian Church. The agenda for the two days shows a great deal of business to be transacted and addresses to be heard, although the opening day's programme will not properly begin until the banquet at 6 p.m., on Tuesday, when addresses of welcome will be given by Rev. H. P. S. Luttrell and Mrs. W. Sanders, the latter representing the reception committee. Also at this banquet gathering greetings will be received from the Synod, the Presbytery, and inter-church societies, Mrs. James Herd being cast to make the reply.

The full programme for the two days will be as follows:

TUESDAY SESSIONS

4:15 p.m.—Registration of delegates in St. Andrew's Hall; provincial board meeting in St. Andrew's parlor; nominating committee meeting.

6 p.m.—Banquet, Victoria Presbyterial, hostesses; addresses of welcome: Rev. H. P. S. Luttrell, Mrs. W. Sanders; greetings from Synod, Presbytery, inter-church societies; reply: Mrs. James Herd.

8 p.m.—Public meeting in St. Andrew's Church. Hymn No. 599. Devotions, Rev. H. P. S. Luttrell; solo, A. W. Trevett; address, Mrs. James Herd; address, Corresponding Secretary Mrs. Thomas Wilson; offering; anthem, St. Andrew's Choir; address, "Mission Work in British Columbia," Rev. R. J. Douglas, D.D. Hymn No. 381; benediction.

WEDNESDAY MORNING

9:30 a.m.—Hymn No. 426. Devotions, Kamloops-Okanagan Presbyterial; topic, "Faith That Gives Hope" (Rom. v., 2); "Faith That Overcometh" (John v., 4). Minutes of last annual meeting; report of executive board, Mrs. W. G. Gourlie; report of treasurer, Mrs. W. H. MacInnes; dedicatory prayer, Kootenay Presbyterial. Reports: 1, Home Helpers; 2, supply; 3, welcome and welfare; 4, literature; 5, Glad Tidings; 6, library; 7, lantern; 8, life membership; 9, exchange; 10, student; 11, costume; 12, press. Announcements.

11:55 a.m.—Noontide prayer service, Mrs. A. G. McDonald, Mrs. W. Sanders.

AFTERNOON SESSION

12:15 p.m.—Luncheon.

2 p.m.—Hymn No. 371. Devotions, Westminster Presbyterial; topic, "Faith's Sublime Venture" (Heb. xi., 8. Minutes of morning session; reports of Mission Band, girls' organizations, Young Women's Auxiliaries; greetings, Presbyterial presidents; Chinese work in Victoria and Vancouver; exercise by Chinese kindergarten.

3 p.m.—Address, "Indian Work," Mrs. H. B. Currie; question box, Mrs. R. M. Thomson; solo, Mrs. J. S. Patterson; offering; prayer, Westminster Presbyterial.

3:35 p.m.—Report of nominations committee, Mrs. R. J. Douglas; election of officers; installation of officers, Mrs. W. Sanders; appointment of advisory committee (two members); appointment of nominations committee for 1934; appointment of delegates to council meeting (three members); place of next annual meeting; report of resolutions committee, Mrs. W. J. White.

4:40 p.m.—Closing words, Mrs. H. J. Barry; hymn No. 811; prayer.

Saanich Welfare Given Donations During February

The Saanich Welfare Association wish to thank all their kind friends for their generous support to this worthy cause, and beg to submit the following report for the month of February:

One hundred and ninety-one families have been helped, representing 686 persons. Goods given out: Twenty-one pairs of new boots, eleven pairs of men's sum boots, three pairs of rubbers, seven pairs of boots (repaired), 211 articles of new clothing (including men's shirts, overalls, boys' pants, underwear, socks and other useful garments), 718 parcels of used clothing, ten new comforters, three blankets, twenty-nine parcels of apples, forty-five parcels of potatoes, and four half-pound tins of cocoa.

There were also received one heater, one couch, mattress and cover, three beds (complete), bedspread, curtains, rags for rugs, and many other useful articles. Mrs. McNally's sewing circle at Ten-Mile Point, St. Columbus W.A., and a number of others did splendid work.

The following keep the centre supplied with layettes: Garden City Ladies' Aid, St. Luke's W.A., Wilkinson Road Ladies' Aid, South Saanich Women's Institute, Mrs. J. Hoy, Mrs. Conley, Mrs. Paine and Mrs. Haden.

Donations for the Saanich Welfare will be collected on telephone calls to Mrs. Dealy, 2963 Albina Street.

Y.P.S. News

LUTHER LEAGUE

The Luther League of Grace Lutheran Church held a St. Patrick's social on Friday night. Kathleen Neuman led the topic, "Fellowship With God in Worship." The time, place and value of the "Quiet Hour" was discussed by all members and helpful suggestions were given. A letter from the church council was read, drawing to the attention of the Leaguers that there are several anniversaries of the congregation and church this year. A committee of Kathleen Neuman and Elvin Gower was appointed to confer with the council on these celebrations. After the devotional, the social convener, Elvin Gower, took charge and games suitable for St. Patrick's Day were played. Refreshments were then served by Lovisa Jansen.

Birthday of Victoria to Be Observed

The anniversary of the ninety-first birthday of the city of Victoria will be commemorated on Wednesday by the Sir James and Lady Douglas Chapter, I.O.D.E., with a "pioneer" luncheon in the dining-room of the Hudson's Bay Company's store at 12 o'clock. The chapter hopes that members of pioneer families and interested friends will take this opportunity, which is open to the public, of joining with the chapter in commemorating the historic event.

A short address in elaboration of the early history of the colony will be given by Mr. Arthur Douglas Crease.

Those who intend to be present are asked to reserve their seats through the head waitress in the dining-room, and are asked to do so as early as possible, in order to insure accommodation, E 7111.

She's Just Able to Stand

—Photograph by Hester Wilkinson.

Ready to Go for a Walk Is Little Beverley Joan Bailey, One-Year-Old Daughter of Mr. and Mrs. J. Harvey Bailey, 1018 Burdett Avenue.

TO BRING GREETINGS

Greetings will be brought to the Provincial Presbyterial W.M.S. meeting of the Presbyterian Church, at the banquet, on Tuesday, at St. Andrew's Church, by the following: Anglican, Lady (Richard) Lake; United, Mrs. H. J. Armitage; Baptist, Mrs. C. C. Spofford; United Lutheran, Mrs. T. Jansen; Presbytery, Rev. Samuel Lundie; Synod, Dr. R. J. Douglas; St. Andrew's Church, Rev. H. P. S. Luttrell, and Victoria Presbyterial, Mrs. W. Sanders. Mrs. R. C. Donald, finance secretary of the council, who is here from Toronto, will also be present.

St. Patrick's Fair Planned For March 17

The Royal Bride (Junior) Chapter, I.O.D.E., is starting the activities of its new year by holding a St. Patrick's Day fair on Saturday, March 17, at the New Thought Hall, from 3 until 6 p.m., under the general convenership of Mrs. Sidney Wood, the regent. A nominal entrance charge will be made, which will include tea and a continuous programme of music and dancing given entirely by the members of the chapter, who already have a reputation for the excellence of their musical talents.

There will be various attractions and amusements, a feature of these being a British film competition, the prize for which will be two passes to the Capitol Theatre, generously donated by the management. It is hoped that there will be a large attendance of those interested in the work of the order and children will be welcome at a small admission, as the funds raised by this chapter are devoted principally to child welfare, educational, Girl Guide and Sea Cadet work.

SERGEANTS ENTERTAIN

The sergeants of the Canidian Scottish Regiment entertained about eighty of their friends in the sergeants' mess on Friday evening at a party in honor of three members of the mess who were recently married. C. S. M. Warburton, president of the mess, welcomed the visitors and a varied programme was much enjoyed. Mrs. C. Coutts sang several solos; Mr. W. Anderson played violin numbers; Mr. Stanley James sang; J. Raymond performed stick manipulations; Frank White played the accordion; W. Gaskill gave piano solos; Staff-Sergeant E. Chalmers recited and sang, and Sergeant Gow did sleight-of-hand tricks. Refreshments were served at 10 o'clock, followed by dancing until 1 a.m.

ENGAGEMENTS

STEVENSON—STEWART

Mr. and Mrs. H. Stewart, 1250 Tattersal Drive, announce the engagement of their second daughter, Mary, to Mr. William Harold Howard Stevenson, eldest son of Mr. and Mrs. H. S. Stevenson, 1048 Quens Avenue. The wedding will take place March 30.

GRAVES—DAVIS

Mr. and Mrs. O. P. Davis, of Revelstoke, B.C., announce the engagement of their eldest daughter, Mary Elizabeth Evaline, to Mr. William Cyril Graves, third son of the late Mr. Charles Gardner Graves and Mrs. E. Graves, of 772 Cloverdale Avenue, Victoria. The wedding will take place shortly at St. John's Church.

WILLIAMS—GOWARD

The engagement is announced between Mr. Frederick Reid Williams, son of the late Sir Frederick L. Williams, Bart., and Lady Williams, of Barnstaple, Devon, to Ruth Bernardie, daughter of the late Mr. Bernard G. Goward, and Mrs. Goward, of "Woodlands," Cadboro Bay. The wedding will take place at Christ Church Cathedral, Victoria, at the end of April.

WOMEN'S INSTITUTES

SOUTH SALTSPRING

The monthly meeting of the South Saltspring Women's Institute took place at the home of Mrs. Robert McLennan, Burgoyne Valley. The president, Mrs. R. Maxwell, was in the chair. There was considerable correspondence read regarding dates of fairs, Friday, September 7 being the one fixed for the annual South Saltspring Exhibition. A leter of thanks was read from the Solarium acknowledging the case of jam sent from the organization. Arrangements, it was stated, had been made by the committee regarding a visit next Thursday by Mrs. McLachlan, who will bring her wheel and give a demonstration of spinning in the Institute Hall, when members and all interested are invited to be present. Final arrangements were made for the military five hundred party and dance which will be held on Friday, 16th, to commemorate St. Patrick's Day, and for which supper and decorating committees were appointed. The subject of purchasing china for the Institute Ward in the Gulf Islands Hospital was brought up. Everyone was in favor of the project, and part of the proceeds derived from next Friday's entertainment was voted for the purpose. The tea hostesses were Mrs. R. McLennan and Mrs. P. C. Mollett.

PARKSVILLE

Well over one hundred members and visitors were present at the recent meeting of Parksville Women's Institute. It was decided to hold the anual egg collection for the Solarium and Nanaimo Hospital on March 22 and 23. Plans were made to hold a daffodil show and tea on April 12 in the Parish Hall. Canon Hitchcock addressed the gathering on behalf of the Nanaimo Hospital, outlining the insurance plan whereby a person contributing $10 per year to the hospital was entitled to certain free treatment, etc. There was a splendid display of thrift articles by members, which were judged by Mrs. Braddock and Mrs. Butler. The prize was won by Mrs. Rheumer, who knitted a pair of socks out of wool from an old sweater, first dyeing the wool a different color. Various members took two "Netted Gem" seed potatoes to grow and exhibit later on. At the conclusion of the business, a splendid comedy sketch was put on by seven members, entitled "The Village Centenarian," which was well received and much appreciated. Those taking part were: Mrs. Blankin, Mrs. Leakey, Mrs. H. K. Harrison, Mrs. Roscow, Mrs. Gill, Mrs. May, Mrs. F. Morgan. Tea was provided at the end of the play.

ESQUIMALT

The regular meeting of Esquimalt W.I. will be held in the parish hall, on Tuesday evening, at 7:30 o'clock, also a birthday social, at 8:30 o'clock. All members and their friends are cordially invited.

The first time that tobacco exports from Canada exceeded imports was during the last financial year, 1932-33, tobacco exports amounting to 11,195,415 pounds and imports 10,261,643. Production of leaf tobacco was also the largest on record—54,094,000 pounds.

The export of creamery butter from the Irish Free State is unlawful, except under licence of the Minister of Agriculture

Girl Guide Notes

SOUTH SAANICH

A meting of the South Saanich Girl Guides was held at the home of the district commisioner, Lady Colville, at Point Colville, Mount Newton. A large attendance of members of the local association of Girl Guides heard the report of the various guide companies. Excellent reports were given by the First South Saanich, North Saanich, Sidney, Royal Oak companies and Brownie packs. The provincial commissioner, Mrs. Alan Morkill, gave an interesting talk on her recent visit to England. Lady Colville conducted the meeting.

DUNCAN

The Duncan Guide committee, under Mrs. W. S. Gwyn, president, had a very successful bridge party at the Guide Hall on Friday night. There were fourteen tables in play, and the prize winners being Mr. F. Hoey and Mrs. W. R. Russell, Miss L. Bonner, Mr. S. R. Kirkham, Mrs. H. B. Hayward and Mrs. A. J. Castle.

LOCAL ASSOCIATION

The regular meeting of the local association of Girl Guides will be held in headquarters, Langley Street, on Tuesday evening at 8 o'clock.

Dance Will Be Held Thursday

Elaborate arrangements have been made for a masquerade dance, to be held by the Women's Auxiliary to Britannia Branch Canadian Legion, on Thursday, in the clubrooms, View Street. This dance promises to be an enjoyable affair, and a first class orchestra has been engaged for the occasion.

Prizes will be awarded for the best original ladies' and men's costumes, and best comic ladies' and men's costume. Masquerade dress will be optional, but it is hoped that as many as possible will join in the fun and compete for the prizes.

"Can you forgive me and love me still," said the new-made bride, "when I confess that my teeth are artificial?"

"Thank goodness!" cried the groom as he snatched off his wig. "Now I can cool my head!"

Want X-Ray Installed in Solarium

The Royal Oak Women's Institute, one of the institutes that has shown an active practical helpfulness toward the Queen Alexandra Solarium ever since its establishment, has been given permission to organize an appeal for $5,000 to install an X-ray room in the institution at Malahat Beach.

In a place like the Solarium, where the patients are all crippled children, and nearly all crippled because of some diseased condition of the bone, the essential need for an X-ray department is so obvious that it requires little more than a reminder to rouse public interest to the desirability of providing such equipment.

Donations can be sent either to the Solarium office, Pemberton Building, or to the Women's Institute, Royal Oak. Needless to say, the sooner the fund is completed, the more effective will be the work accomplished at the institution.

Luncheon to Be Held by Local Council

The Local Council of Women's regular monthly meeting tomorrow, will take the form of a luncheon at the Hudson's Bay Company's dining-room at 12:30 o'clock, this to be followed at 2 o'clock by the regular business session.

Members who cannot attend the luncheon are asked, at least, to make a special effort to attend the meeting. At the luncheon, Miss Gladys Marchant will contribute vocal solos.

The teacher had been giving a graphic account of the reindeer, its haunts, habits and uses. One little urchin was not paying the slightest attention, so the teacher asked him: "Now, what is the use of the reindeer?"

The little urchin looked up and said: "It makes everything in the garden lovely, teacher.

No Wonder her teeth *Sparkle!*

Colgate's cleans them in 2 ways!

YOUR teeth will be more attractive too, if you'll use Colgate's. Buy a tube today. Use it regularly for just two weeks. Then, look in your mirror. Smile. What do you see—two gleaming rows of lovely white teeth . . . flawlessly clean and sparkling.

That's because Colgate's cleans them in two distinct ways.

First: Colgate's searches into every tiny crevice between the teeth, even where your toothbrush cannot reach. Cleanses your teeth thoroughly.

Second: Colgate's polishes your teeth, with the same safe ingredient most dentists use.

So you see, Colgate's does more for you than other toothpaste. And you'll find its thrilling peppermint flavour keeps your breath sweet and wholesome too.

"Colgate" on Dental Cream means the same as "sterling" on silver

Colgate's comes in powder form also. Ask for Colgate's Dental Powder — 25c

MADE IN CANADA

SPECIAL 21c 2 for 39c

Austrian Chancellor Discusses Country's Problems and Plans

Emphasizes That Freedom From Germany Be Guarded by All Means—Government Sincere in Promises Affecting Working Men

In this important dispatch, assuming the significance of a State document, and written exclusively for the North American Newspaper Alliance, of which The Colonist is the only member in this city, the Chancellor of Austria outlines his plans for his country at home and abroad. He discusses candidly the disturbed relations with Germany, and says that Austria's freedom from Berlin "must and will be guarded by all means."

By DR. ENGELBERT DOLLFUSS, Chancellor of Austria

Copyright, 1934, by North American Newspaper Alliance, Inc. World Rights Reserved

VIENNA, March 10 (By Wireless).—It gives me pleasure to outline briefly recent events in this country and their consequences, and in this connection to provide for the papers of the North American Newspaper Alliance a sketch of Austria's difficulties at home and abroad. A certain proportion of foreign public opinion has never ceased discussing the question whether we should not avail ourselves of the co-operation of the Social Democratic Party in our struggle for the maintenance of Austrian independence.

The events of February 12, 13, 14 15 and 16 will have answered this question definitely in the negative. For when a group of heavily-armed men attacks organs of state and attempts a coup d'etat with the intention of proclaiming a general strike, we can get a clear conclusion as to the frame of mind of the leaders of that party. At the very least those leaders must have known what the Social Democrats intended to do. Without the knowledge of the leaders of the organization such heavily-armed forces against the state would have been impossible.

CAUSE FOR SATISFACTION

It is true, and I say it with deep satisfaction, that the Austrian working men did not respond to the call of these radical Marxist elements, and that the order for a general strike was obeyed by scarcely one-tenth of the Austrian working class.

As in duty bound, the Federal Government of Austria, faced with an attack on the existence of the state, used its executive powers in all its branches, also availing itself of the so-called Volunteer Defence Corps, and carried out its task in exemplary manner. The result was that, after a few days, perfect order and quiet were restored throughout the country.

The formation of the Professional Trade Union now to be set up will prove to Austria's workmen that the declarations of the Government regarding full equality of rights for working men are not empty talk, but seriously meant.

Moreover, the inclusion of workmen in the new constitution of estates in Austria is a further step toward full political peace in the country. When the Austrian Government begins to replace the present constitution, which was to perish on a purely formalist interpretation of democracy, by the principle of estates, which will eliminate as much as possible political passions and struggles, it will start upon historic developments in the country. I hope at the same time it will be able to strengthen still further the buoyancy in our economic life which has been noticeable for some time.

WORK FOR UNEMPLOYED

I do not want to discuss here economic questions in detail. But I will emphasize that during the last few months we have found work for 50,000 unemployed men. Also, as a result of an overwhelming financial vote of confidence which the Federal Government has received in the form of a recent internal loan—called the "prize" loan—it is possible for us to realize a great programme of work and valuable development. I think I am justified in saying that we shall make further progress this year in fighting unemployment.

Our foreign policy is in close connection with our home policy. We are trying to increase the economic sphere of our state by commercial negotiations. I am not thinking of political frontiers. The Stresa Conference, with its valuable recommendations, enabled us to follow new avenues of foreign trade. By concluding a number of new commercial treaties we have succeeded already in finding considerable sales abroad for Austrian products. For this reason, and also on general principles, we are eager to maintain the friendliest relations with all foreign countries.

Candidly, we were not responsible for the fact that relations between our country and Germany are now so disturbed. It is a situation I deeply regret. We have tried to remove by direct negotiations with Berlin the existing reasons for conflict. These consist chiefly of interference by German National Socialists in our internal policy. We did not succeed in this removal because Germany's reply ignored our complaints, and consequently the tension between Austria and Germany became a subject for international discussion.

The freedom and independence of our state form the first and foremost principle of Austrian foreign policy. This freedom and independence must and will be guarded by all means against Germany.

COMPLETELY UNDERSTOOD

I am glad to note that this natural principle of our internal and external policy has met complete understanding throughout the world, and that we have received powerful moral support from all sides in our efforts to defend our policy.

Soon there will be a meeting in Rome of the Prime Ministers of Italy, Austria and Hungary. This conference is a direct result of conversations which have been taking place for some time. In this connection I will recall the visits to Vienna and Budapest of Fulvio Suvich, Italian Under-Secretary of Foreign Affairs. During those visits new economic arrangements which had become necessary in the Danube Basin were discussed.

It is well known that the reconstruction of economic conditions in the Danube Basin has been an urgent question for years and has been one of the items debated at inter-state conferences. But until quite recently only very small practical results have been achieved.

The states immediately interested in the problem have for a long time been trying to effect close economic co-operation through practical action taken step by step. This is a perfectly natural proceeding which offers absolutely no cause for anxiety—less so as the conversations to which I have referred are not directed in any way against any other group or state.

I am convinced that the Rome conference will take us a good step further. And I believe that certain other states in which I still observe some spirit of mistrust will soon come to recognize that practical economic work is today perhaps the best means of bringing about a spirit of peace, not only in Central Europe, but throughout the whole continent.

BONERS

are actual humorous tid-bits found in examination papers, essays, etc., by teachers.

The speed cop saw us as we forgot to signal out of the corner of his eye

* * *

The four kinds of taste are sweet, sour, bitter and tasteless.

* * *

Why do farmers rotate crops So that they may get the sun on all sides of them.

* * *

Swaddle means to walk like a duck.

* * *

A soothsayer is one who talks in a low, smooth voice.

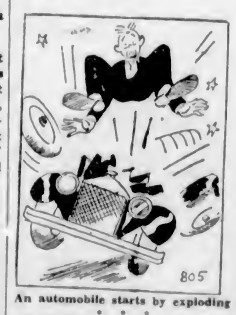

An automobile starts by exploding

* * *

A baritone is a man who sings way down deep in his voice.

* * *

In many of the battles our Revolutionary fathers were greatly outnumbered and they won most of their battles with few soldiers, being unable to fill in the dead places during battle.

* * *

To keep up good feelings among all nations in the world the President appoints an Embarrasser to every country.

* * *

The Panama Canal was built so as to make the trip around the coast of South America shorter.

Kill that COLD!

Don't Merely Coddle It with Half-Way Measures!

A cold is nothing to trifle with. Don't waste precious time—take Grove's Laxative Bromo Quinine quickly. It does the four things necessary. First, it opens the bowels. Second, it combats the cold germs in the system. It relieves that headache and "grippy" feeling, tones the entire system and helps fortify against further attacks.

WARNING! Grove's Laxative Bromo Quinine is being insidiously imitated. Don't be deceived by these inferior products. Grove's Laxative Bromo Quinine is NOT chocolate-coated because that would interfere with the action of the tablet. Dealers who offer substitutes do so because they make more money on them. Exercise your rights. Insist upon GROVE'S Laxative Bromo Quinine and look for the name on the package.

This is the House that TIP TOP VALUES BUILT.

Select the Colour, Pattern, Weave and Weight of Fabric That YOU Like.

Fit is guaranteed. Every garment is hand cut and tailored to your personal measurements.

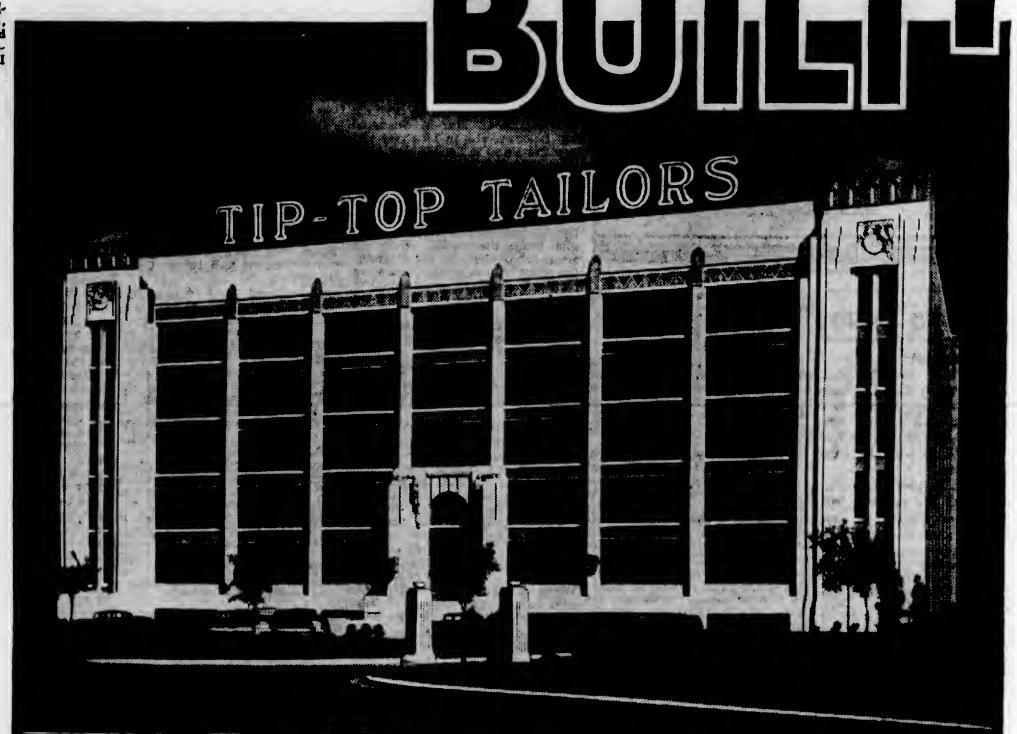

One of America's foremost designers is engaged in the creation of styles for Tip Top Tailors that follow the trend in the exclusive clubs of London and New York and on the campuses of leading Universities.

Every Tip Top garment is separately hand cut with shears according to the twenty-one individual measurements.

Snug, close-fitting collars and smart lapels are ensured because they are set and basted by hand.

The lining and facing are painstakingly basted to the coat by hand to ensure that they conform to the contour of the garment.

Pure Irish pre-shrunk linen with all-wool Hymo and genuine hair-cloth are used as the foundation of a Tip Top coat. On these depend the all-important shape-retaining qualities of the garment.

The armholes are basted by hand with a large number of small stitches to ensure ease and flexibility — the linings are then basted with proportionate fullness.

Equal care is taken in fitting the linings to the vest and checking for tutting accurately.

Great care is given to the hand-finishing of the trousers to ensure the strength and finish of seams, pockets, and buttons.

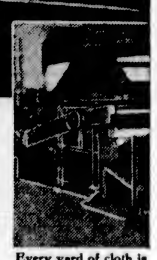

Every yard of cloth is thoroughly London Cold Water Shrunk. You need never fear that a Tip Top garment will shrink.

This is the house that VALUES built. And a very beautiful and marvellously efficient house it is, too

. . . the largest and finest of its kind in the British Empire

Far more than stone and mortar went into the building of this magnificent million-dollar plant. Since this business was founded by Mr. David Dunkelman in 1911 it has helped to clothe tens of thousands of Canadian men to their liking, at a remarkably low cost. In fact, the very foundations of this gigantic business are laid upon the bed-rock policy of

"One price so low that it gains an ever-increasing patronage yet high enough to reward the worthy efforts of skilled union workmen."

To Canadians who value their money yet desire to be well dressed, the opportunity of having an unrestricted choice of a wide range of British woollens at all times—the privilege of having these woollens hand-cut and tailored to their personal measurements with fit and tailoring guaranteed — has made a strong appeal. More than a million Canadian men have found that *"every day is bargain day"* here. When the need arises for clothes, they have learned they may go to Tip Top Tailors with the absolute assurance that they will have an unrestricted choice at one low price.

If you are in need of a new suit or topcoat this Spring come in — prove it for yourself. See these distinctive new weaves, new patterns, new colors, and new styles. If you find something that you like, have it hand-cut and tailored to your personal measurements.

Your Unrestricted Choice AT ONE PRICE $24.50

All Union Labor Employed

FREE PANTS OFFER TO YOUTHS

We offer every boy sixteen years of age or younger buying his first suit with long pants an extra pair of pants *free*. All you need to do is to have your parent, clergyman or school teacher sign a card which we will supply you certifying your age.

FREE BOOKLET—We will be glad to mail you *free* a copy of an interesting illustrated booklet, "You and Your Clothes". This booklet will take you step by step through the Tip Top Tailors plant and demonstrate to you how we afford such marvellous values at this one low price. Send your name and address to Tip Top Tailors Limited, Boulevard Drive, Toronto.

Tip Top Tailors *Limited*

650 YATES STREET **P. H. WINN, Manager**

VICTOR
SCORES AGAIN!

A New Improved
PERSONAL RADIO
$42.95

Introducing improved performance and a new cabinet design, with features that are exclusively those of VICTOR.

Never before has such a neat, compact set been given such depth and volume of true mellow tone. See them on display, hear one in your home . . . you cannot afford to miss the radio entertainment they will bring.

DAVID SPENCER, LTD.
RADIO DEPT.

What Today Means

"PISCES"

If March 11 is your birthday, the best hours for you on this date are from 8 to 9 a.m., from 2 to 3 p.m. and from 4 to 5 p.m. The danger periods are from 6:30 to 7:30 a.m., from 10 to 11 a.m. and from 9:30 to 10:30 p.m.

If March 11 is your natal day, ambition makes you restless. You may learn that nothing is ever gained by impatience. The grasshopper may make spectacular leaps, but it is the methodical, hard-working ant that wins our admiration by his accomplishments, which are the result of perseverance. Some regard the bonds of matrimony as restraining ties to their progress. The responsibilities which marriage bring more frequently spur one on to make greater efforts to achieve success, and furnishes an incentive instead of a hindrance. Ambition is like a bucking horse. If it is kept under control, it may serve you well, but if you lose your head, it may throw you for a loop.

The child born on March 11, from the time it can understand, must be taught the importance of orderliness. Neatness in dress and personal appearance are lessons every child should have impressed upon it when young, so that it will put them into daily practice when it grows older. Parents, as a rule, have only themselves to blame if a child contracts the habit of being slovenly. The first impression a child makes on a stranger often is remembered for many years, so in fairness to the youngster, everything possible should be done for it to create a favorable opinion when it is going to be subjected to such an ordeal.

The woman born on March 11 at times erroneously feels that single-blessedness is synonymous with personal independence. As a matter of fact, many women born on March 11 build, in their minds, glamorous pictures of business careers, and carelessly try to bury sentimentality under a veneer of callous indifference. It might be well to remember that some veneers, when hardened by time, are very difficult to remove.

The man born on March 11 must make "honesty is the best policy" his motto, throughout his entire life. His desire for distinction, while worthy, should not be allowed to become an obsession. There are more worthwhile things in life than fame, and which are inducive to greater happiness. Bear in mind that money alone cannot win a woman's love. You must have some sterling attributes to offer a woman, wise to the ways of men.

People born on March 11 are patriotic, and willing to sacrifice self for country. Loyalty to friends, and ideals, are predominating characteristics.

MONDAY, MARCH 12
"PISCES"

If March 12 is your birthday, the best hours for you on this date are from 9:30 to 10:30 a.m., from 1:30 to 2:30 p.m. and from 5:30 to 6:30 p.m. The danger periods are from 7:30 to 8:30 p.m. from 3:30 to 4:30 p.m. and from 10:30 to 11:30 p.m.

If March 12 is your birthday, you must not allow yourself to develop a secretive nature. You will find it many times most comforting to be able to pour out troublesome thoughts to a sympathetic confidant. People who are reticent and keep their turbulent feelings pent up within themselves run the danger of becoming habitually morose. This can easily be avoided by cheerful companionship. Cultivate the habit of thinking joyously. Sprightly thoughts will be reflected by an animated countenance, which will, in turn act as a magnet to draw friends to you. Buoyancy of spirits enables one to face any situation with a remarkable degree of fearlessness.

The child born on March 12, as it grows up, must be taught to share with others what it possesses in abundance. Teach it the importance of being generous. Stinginess is only an expression of selfishness, which is a characteristic born of thoughtlessness. The average child is instinctively disposed to be open-handed and charitable, and if the right example is set for its guidance, a fine, magnanimous character will result. In the building of a house, the architect takes great care in planning before the erection starts. The parent is the architect of the child's physical, social and economic future, so much greater care and planning should be done.

The woman, whose natal day is March 12, is rather inclined to believe in the old saying: "An eye, for an eye. A tooth, for a tooth." She will be much happier if she learns forgiveness. Liberal charitable allowances for whatever actuated an injustice brings far greater satisfaction, as well as contentment, than does an attempt at reprisal.

The man born on March 12 will succeed better if he puts into daily practice the old saying: "Do unto others, as you would have them do unto you." Being inclined to be very exacting in business transactions, it may be a mighty good idea to try to get a clear and sympathetic understanding of the other fellow's position, or point of view, before taking a definite stand. Being naturally kind-hearted and not of a grasping disposition, you may many times be influenced to be lenient and liberal, and by being so enjoy a feeling of self-gratification.

People born on March 12 are very versatile, and have, as a rule, strong personalities which help make them outstanding in any vocation in which they are engaged.

Now! Ease Sore Throat Instantly!

1 Crush and dissolve 3 Aspirin Tablets in half a glass of water.

2 GARGLE thoroughly — throw your head way back, allowing a little to trickle down your throat.

3 Repeat gargle and do not rinse mouth, allow gargle to remain on membranes of the throat for prolonged effect.

Remember: Only Medicine Helps Sore Throat

Modern medical science now throws an entirely new light on sore throat. A way that eases the pain, rawness and irritation in as little as *two or three minutes!*

It requires medicine—like ASPIRIN—to do these things! That is why throat specialists throughout the world are prescribing this ASPIRIN gargle in place of old-time ways.

Be careful, however, that you get **Aspirin Tablets for this purpose.**

Aspirin is the trademark of The Bayer Company, Limited, and the name Bayer in the form of a cross is on each tablet. They dissolve completely enough to gargle without leaving irritating particles.

ASPIRIN TABLETS ARE MADE IN CANADA

World Movement Has Breadth in Origin and Work

Local Campaign Opening Tomorrow Calls Attention to Aspects of Y.M.C.A. and Y.W.C.A., Which Are Found to Be International, Interconfessional and Interracial

By REV. DR. J. K. UNSWORTH

OF the youth movements of the world the Y.M.C.A. is, if a colloquialism may be allowed, "the daddy of them all." Long before the modern youth societies were dreamed of, both the Y.M.C.A. and the Y.W.C.A. had got into their gait and were making their mark on the two continents of Europe and America. Among the present-day groups, whether they be the Ghristian Endeavor Society or Communistic Youth, Anglican Young People's Union or Hitler's Youth, Y.M.C.A. and Y.W.C.A. stand steady and strong, with a record of nearly a century of service for the young people of the world.

The campaign that opens tomorrow to provide adequate funds for the service of the two local groups may well call attention to the far-flung character of the institutions. There are associations in Victoria and Vancouver, also in Shanghai and Calcutta, also in Montreal and New York, also in London and Jerusalem. In fact, what is perhaps the finest youth building in the world is at Jerusalem, overlooking the historic hillside of the Mount of Olives.

The associations constitute a delightful fraternity, a happy sorority that girdle the world. With the membership ticket of either group, the young man or young woman can register in a Christian clubhouse in almost every large city in all the continents. Indeed, membership ticket or none, every youth is assured a welcome. It is so in Victoria, it is so everywhere.

The world-wide character of the associations is an added incentive towards keeping up to standard the local work.

EACH GROUP INDEPENDENT

Technically and factually each association is an independent group. The local Y.W.C.A. is independent of the local Y.M.C.A., as both are independent of Vancouver or Toronto. At the same time, they are linked together in the National Council of Canada, which recently held its meeting in Montreal, and to which the Victoria Y.M.C.A. sent a delegate. They all belong to the World Alliance. But each group pays its own way, engages its own secretaries and directs its own work.

From the beginning a democratic and self-governing character has been maintained. From the very beginning, too, there has been fraternity, and co-operative action has written a delightful history during the nine decades of progress. The men and women of this city who solicit and give during the coming week are keeping step with many thousands in many lands who carry in their heart the welfare of their country's youth.

It started that way, in co-operation; first, co-operation in prayer, when young men in a London business house knelt down in each other's bedrooms to pray. The group was a brotherhood, first in their devotions and then in service. The name adopted at the beginning is noteworthy—an association, not an autocracy. There is only one official head of either the local association, the National Council or the World Alliance. That name is carved on the cornerstone of the Y.M.C.A. building on the corner of View and Blanshard Streets. The director-in-chief of all associations is Jesus Christ. The ebb and flow of the local work depends upon the varying response given to his leadership.

HAS WIDE RANGE

There is a delightfully wide range about the idea whatever way you look at it, whether in its origin or in the breadth of its contacts in the course of its history. As to its origin, it is generally thought that the institution is of English extraction. This is not wholly exact. John Bull can claim no monouoly of its parentage. Ordinarily the history of the movement is dated back to London and George Williams' leadership of a little band of clerks in a business house of the metropolis in the year 1844.

To Bremen, in Germany, the historian takes us to point out a Christian youth movement launched there ten years previous to the London association. This was the Junglings-Vereine, of which there were ten by 1844, the year of the organization in London of the Y.M.C.A. Berlin had its Y.M.C.A. one year before Montreal. Montreal, by the way, was, in 1850, a month or two earlier than Boston, which opened in December, 1851.

This uprising of Christian groups of young men on the Continent and in Britain was one manifestation of the evangelical movement that was associated on the Continent with the Moravians and the "Inner Mission" and in England with the Evangelical revival among the Nonconformists and a section of the Church of England. The "Y" started in a longing for spirituality and a passion for the souls of men. Speaking at the recent meeting in Montreal of the National Council, Rev. F. W. Kerr, formerly of Winnipeg, said that "the Y.M.C.A., with its emphasis on action and the application of the principles of Jesus to social and economic problems, should pay more attention to the quality of the inner life and recover its former emphasis on the spiritual life of its individual members."

IS INTERNATIONAL

International in its birth, the Y.M.C.A. has been international in its modern manifestations. Take, for example, an item or two from the last report of the world service programme of the international committee. In Assiut, Syria, there is a new building and also in Madras, India, the latter the gift of Hon. Vincent Massey. "Building equipment has been made available in Jerusalem and Warsaw and is under way at Yunnan." Here the Y.M.C.A. is seen in action on two continents and at five strategic points in the Near East and Far East. At the Portschalk Conference in Austria fifty-four countries were represented.

The Y.M.C.A. knows no political boundaries, nor does it confine itself to any one religious communion. It is interconfessional. It is the servant of all the churches, and all the churches meet around its directing boards. The idea of Christian unity has had a consistent support from this organization. The launching of the local Y.M.C.A. in this city, as has been the practice elsewhere, drew together all the Protestant denominations. Some of its best work on the continent of Europe is being done in Greece through its contact and co-operation with the Eastern Orthodox Church. The Y.M.C.A. in Poland is almost exclusively in the hands of Roman Catholic directors, and until it was dissolved recently, the Italian work was in charge of thirteen Protestant and twelve Catholic laymen.

International and interconfessional, theoretically, but not always actually, it is interracial. In Turkey the membership consists of 134 Turks, 169 Greeks, sixty Armenians, eighteen Jews and sixty-nine others. This polyglot and antipathetic company is unified at the Y.M.C.A. Still more striking is the venture of the Jerusalem work, which aims through its new building and Christian spirit to draw together Jew and Arab.

International, interdenominational and interracial, catholic in spirit and broad in its range of service, the Y.M.C.A. and Y.W.C.A. together constitute one of the best, if not the best, opportunity for unified action by the total Christian community, a fact that has special application at the moment to the Christian community of this city.

"FINGERS WERE MADE BEFORE FORKS"

"Fingers were made before forks," they say, when an excuse is wanted for taking up a luscious broiled chicken bone, or anything else that etiquette decrees to be handled with a fork.

These are words which we should attribute to a disgruntled boy, perhaps, whose mother penalized the use of fingers instead of a fork. Certain it is that we should never dream their source to be in fine literature. Yet that is whence the phrase finds its way into modern speech.

It is in Dialogue II of "Polite Conversation," by the celebrated British satirist, Jonathan Swift, that we find "Fingers were made before knives!"

A new package for apples consisting of a corrugated paper carton holding a dozen apples has been devised by the Dominion Experimental Station, at Fredericton, N.B. The top is covered with cellophane, exposing every apple to view.

ARTS' STUDIO WILL BE OPENED HERE BY ENID COLE SHORTLY

Under the direction of Enid Cole, graduate of the Bush Conservatory, Chicago, the Theatrical Arts Studio will be opened this week in suite nine the P. R. Brown Block. The studio will offer a thorough and practical course in dramatics, embracing the most modern and novel ideas and offering a wide range in interesting new material. Dialect readings, coaching of plays, stage deportment for singers and musicians, the inculcation of personality and poise, these are stressed, together with instruction in the best method of selecting and arranging material to be most effective with different types of audiences.

Work with children is a specialty with Miss Cole, and at the studio there is a varied selection of readings and plays with appropriate costumes which will appeal to girls and boys. In this connection there are musical comedies, operettas, pianologues and action songs.

The studio will also fulfil the function of an "artists exchange," registering the names of those who command talent in singing, dancing of acting. Miss Cole is ready to provide entertainers for any occasion through this department.

That Body of Yours

By James W. Barton, M.D.

FEVER FROM AN UNKNOWN CAUSE

You or one of your family may have a little rise in temperature at times; in fact, the temperature may be a little above normal for a prolonged period.

Usually the cause of this fever or rise in temperature is known, but there are times when the cause is not known, and so, in hospitals it is spoken of as "fever (pyrexia) of unknown origin."

Sometimes this fever is due to a low type of infection in the intestines; at other times to a "quiet" infection in the tonsils, teeth, or sinuses; at other times to tuberculosis which is not readily apparent under ordinary examination.

However, there are times when the most painstaking methods in the hospital, with the aid of different kinds of laboratory tests, fail to disclose the cause of the fever or rise in temperature.

Now a fever in itself is a bad sign; in fact, it shows that the fighting forces of your body are attacking some trouble or ailment, and heat or fever is your body's best fighting weapon.

But naturally, if the body is called upon to put up this fight, day after day, there is bound to be a drain on the whole reserve strength of the body, and weakness may readily follow.

Dr. Albert H. Rowe, Oakland, California, points out that sometimes this rise in temperature is due to certain common foods eaten daily or almost daily by the individual. Various research physicians have shown that foods to which an individual may be "sensitive" may be responsible for an occasional or even a prolonged rise in temperature, both in young and adult life, when other recognized causes of fever have been found to be not responsible for it.

Now this sensitiveness to certain foods may or may not run in the patient's family, and the patient himself may not even know that he is sensitive to certain foods, as he has no hives, no "head cold," or other symptoms that often show themselves when other foods are eaten.

The thought, then, is that with a fever frequently occurring, the usual or commonest cause should first be sought—teeth, tonsils, sinuses, intestine—and if not found, then the possibility of food sensitiveness be remembered.

CULBERTSON on CONTRACT

By Ely Culbertson

World's Champion Player and Greatest Card Analyst

MATCH-POINT BIDDING

When a duplicate tournament is scored on a Match-Point Basis, the expert players naturally do not bid exactly as they would in a rubber game. They fight harder to protect part-scores, and accordingly overbid slightly in so doing. Furthermore, the possession of 100 honors is of far more importance to the holder than it is in Rubber Bridge, where 100 points can be disregarded when a possible loss of 300 or more is involved.

On today's hand, North and South scored a 900-point penalty against an expert combination playing East and West, purely and simply because the West player tried to prevent the opponents' making a part-score, and, at the same time, make one of his own with 100 honors accompanying it. Frankly, I do not think that West should be severely criticized.

West, dealer.
Both sides vulnerable.

North: ♠ 8 6 ♡ K 7 6 ◇ K 9 3 2 ♣ A 9 7 6
West: ♠ J 9 2 ♡ A Q J 10 5 4 ◇ A 7 6 ♣ Q
East: ♠ 10 7 5 ♡ 9 ◇ Q 10 5 4 ♣ K 5 4 3 2
South: ♠ A K Q 4 3 ♡ 8 3 2 ◇ J 8 ♣ J 10 8

The bidding: (Figures after bids refer to numbered explanatory paragraphs.)

West	North	East	South
1♡	Pass	1NT(1)	Pass
2♡	Pass	Pass	2♠(2)
3♡(3)	Dbl.(4)	Pass	Pass
Pass			

1. East's only possible response outside a pass.
2. This would be a distinctly bad bid when vulnerable in money bridge, but with Match-Point scoring, South quite correctly decides that an effort to push the opponents up a trick is in order.
3. An overbid, but excusable in Match-Point play. On his partner's one-no-trump bid West assumes that there is some sort of fit for the heart suit and that he will not go down more than one or two tricks, which, with his honor score, will not be a greater loss than he will sustain if he permits the opponents to make two spades with a part-score bonus. West naturally hopes not be doubled.
4. North has what looks to him like three certain tricks, and the vulnerable bid at the level of two by his partner is additional encouragement. He also correctly surmises that the West player is overbiding slightly.

In the play of the hand North opened his top spade, and on the third round of the suit he signalled with his diamond nine. North knew that the king of hearts was a sure trick anyway and therefore did not wish to use it to over-ruff dummy on the fourth round of spades, giving the declarer at the same time a discard. At trick four, South shifted to his diamond eight, which declarer was forced to pass. North won with the king and returned a diamond, which declarer won with the queen in dummy.

North subsequently made his ace of clubs and king of hearts and was, in addition, able to give South a ruff on the third round of diamonds, as the latter's three trumps could not be drawn out without letting North in. Thus the unfortunate West player was set three tricks doubled and vulnerable (900 points) less 100 honors, for a cold bottom.

TUESDAY'S HAND

What are the correct steps in the bidding to reach a grand slam with the hands below?

South, dealer.
North and South vulnerable.

North: ♠ A K Q J 8 4 ♡ 9 5 4 ◇ Q 8 ♣ 9 8
South: ♠ 10 9 2 ♡ A ◇ A K J 4 3 ♣ A 6 5 4

The hand will be discussed in Tuesday's article.

DAVID SPENCER LIMITED

Spring Fashions for Monday

Trim, Tailored
And as New as Tomorrow . . .

Coats For Easter

Join the Easter Parade with the assurance that your clothes are "just right!" And, you are sure to feel that way if you are wearing one of these lovely Spring Coats that are both tailored and dressy—and exactly the right thing for "all-round" wear in Victoria!

Shown in exclusive-looking tweeds and novelty woolens—in a good selection of sizes, colorings and styles. All prices to choose from, too, with special emphasis on a very smart group of coats featured at

$27.50

—Mantles, 1st Floor

Rainbow Features
"Night Club" Crepe Chiffon HOSIERY

45-gauge silk from top to toe, these are really lovely, sheer Stockings. Shown in new shades such as deep night, blue heaven, night club, vogue and nugrey for the greys and fashionable blue shades; cocktail $1.50 and rye for the beiges. All sizes. A pair .....

—Hosiery, Main Floor

Exclusive Agents in Victoria for Authentic
Cinema Hat Fashions

BILLIE BURKE

These Screen Star Styles are authorized reproductions of Hats worn by famous stars—in their very latest pictures. They are exclusive, because we receive only one copy—and they are chic, as any Hollywood star has to be.

We are showing a new and complete selection, in many shades and head-sizes. Models developed in a variety of soft pliable straws and cleverly trimmed. One price only **$8.95**

—Millinery, 1st Floor

Spiral-Bone Corsets

$2.50

Medium-Bust Corsets of strong pink contil, with graduated front clasp with two heavy hooks below clasp, and boned with super bone that will not break. Reinforced across abdomen and with four strong hose supporters. Each **$2.50**

Front-Fastening Brassieres

59¢

Fancy-Striped Cotton Brassieres, with front fastening and built-up shoulders, with insets of elastic. Each ..... **59¢**

—Corsets, 1st Floor

Men's Pure Wool
English-Made Underwear

"Druid" Brand. A Garment **$2.25**

Shirts and Drawers of a high-grade wool cashmere, light in weight and suitable for Spring wear. The shirts have short sleeves, the drawers ankle length. All sizes. A garment **$2.25**

All-Wool Shirts and Drawers, unshrinkable quality and medium weight. Shirts with long sleeves; drawers ankle length. All sizes. Low-priced for the quality. A garment **$2.25**

—Men's Furnishings, Main Floor

Women's Smart Style Sport Oxfords

New Effects for Spring

These very attractive Shoes are shown in sand, grey and white buck—black and brown calf leather and suntan and cream elk. Plain or perforated models. Sizes 3 to 9—A, B and C **$4.85**

—Shoes, 1st Floor

EASTER CARDS

In New and Attractive Designs

Are now on display in our Stationery Department, Lower Main Floor. Priced, up from ..... **5¢**

SECOND NEWS SECTION

The Daily Colonist.

(ESTABLISHED 1858)

SECOND NEWS SECTION

NO. 77—SEVENTY-SIXTH YEAR | VICTORIA, BRITISH COLUMBIA, SUNDAY, MARCH 11, 1934

VICTORIA CAPTURES INTER-CITY FOOTBALL MATCH

Montreal Canadiens Make Sure of Play-Off Berth in Stanley Cup Series

FRENCHMEN NOSE OUT SENATORS

Habitants Defeat Ottawa 3-2 in Overtime—Leafs Beat Amerks 8-5

MONTREAL, March 10 (CP).—Montreal Canadiens cemented their hold on second place in the National Hockey League's Canadian division, assured of a play-off berth, when they came from behind to defeat Ottawa Senators, 3-2, in a tight overtime game here, tonight.

Little Aurel Joliat, the dynamic sparkplug of the habitants' offence, teamed up with Howie Morenz to tie up the game in the last period with a pair of markers, after Senators had taken a 2-0 lead in the second. The first was scoreless.

Going into overtime, Pit Lepine whipped in a hard drive that beat Beveridge, in the Ottawa nets, three minutes after the extra session started.

SENATORS TAKE LEAD

Kaminsky notched Ottawa's first counter late in the second on a double pass from Shannon and Finnigan. Shields scored Senators' second marker five minutes later.

Joliat took a double assist from Morenz and Portland for Canadiens' first goal, midway through the third session, and with only a minute to go, the little veteran slipped a pass from Morenz to Johnny Gagnon for the tieing counter.

Summary

First Period—No score. Penalties: Voss.

Second Period—1, Ottawa, Kaminsky (Shannon, Finnigan), 13:04; 2, Ottawa, Shields, 18:49. Penalties: None.

Third Period—3, Canadiens, Joliat (Portland, Morenz), 10:40; 4, Canadiens, Gagnon (Morenz, Joliat), 18:48. Penalties: Wasnie, Hollett.

Overtime Period—5, Canadiens, Lepine, 3:02. Penalties: None.

LEAFS WALLOP AMERKS

TORONTO, March 10 (CP).—Toronto Maple Leafs, leaders of the Canadian section of the National Hockey League, ended a two-game losing streak here, tonight, with an 8-5 victory over New York Americans. The loss all but eliminated the struggling Amerks from the play-off picture, leaving them only a mathematical chance of tieing Montreal Maroons for third place.

Leafs rattled in a 2-0 lead in the first period, Red Horner notching the first on a pass from Hal Cotton, and Harvey Jackson getting the second on a double assist from Joe Primeau and Charlie Conacher.

W. Jackson tallied Amerks' first goal late in the second, but Horner grabbed Ken Doraty's pass, two minutes later, to keep Leafs' lead intact. Klein soloed through in another two minutes to again cut down Toronto's lead and slipped a pass to Burke to put the New Yorkers only a goal down. Kilrea passed to Levinsky, however, just before the period ended, to give Leafs a two-goal lead again.

THREE QUICK SCORES

Leafs opened the third with a rush and ran in three counters in short order. Conacher took Shill's pass for the first; Boll and Thoms combined for the second, with Thomas making the play, and Kilrea passed to Thoms for the third.

Amerks ended their scoring later in the period, Burke scoring on Conn's pass and passing to Klein three minutes later.

Boll and Thoms again teamed up for the final score with only thirty seconds of the game left, Boll slapping in the assist.

Summary

First Period—1, Toronto, Horner (Cotton), 1:52; 2, Toronto, H. Jackson (Conacher, Primeau), 15:05. Penalties: None.

Second Period—3, Americans, W. Jackson, 14:50; 4, Toronto, Horner (Doraty), 15:00; 5, Americans, Klein, 17:15; 6, Americans, Burke (Klein), 19:00; 7, Toronto, Levinsky (Kilrea), 19:25. Penalties: Conn.

Third Period—8, Toronto, Conacher (Shill), 4:45; 9, Toronto, Thoms (Kilrea), 9:00; 11, Americans, Burke (Conn), 13:45; 12, Americans, Klein (Burke), 16:15; 13, Toronto, Boll (Thoms), 19:30. Penalties: None.

Duke of Gloucester Wins Windmill Hill Cup Steeple Easily

WINDMILL HILL, England, Mar. 10 (AP). — Riding his own horse, Birkhall, the Duke of Gloucester, third son of King George, today won the Windmill Hill Cup steeplechase by two lengths.

Boys' Central and Monterey to Meet In Final Tuesday

BOYS' Central and Monterey Avenue Schools will meet in the final of the Curtis Cup Rugby series, Thursday afternoon, at Victoria High School ground, at 4 o'clock. Centrals won the city final, and Monterey, the Oak Bay title. A fast game is expected.

Ribbons Going Down to Defeat Before Oilers

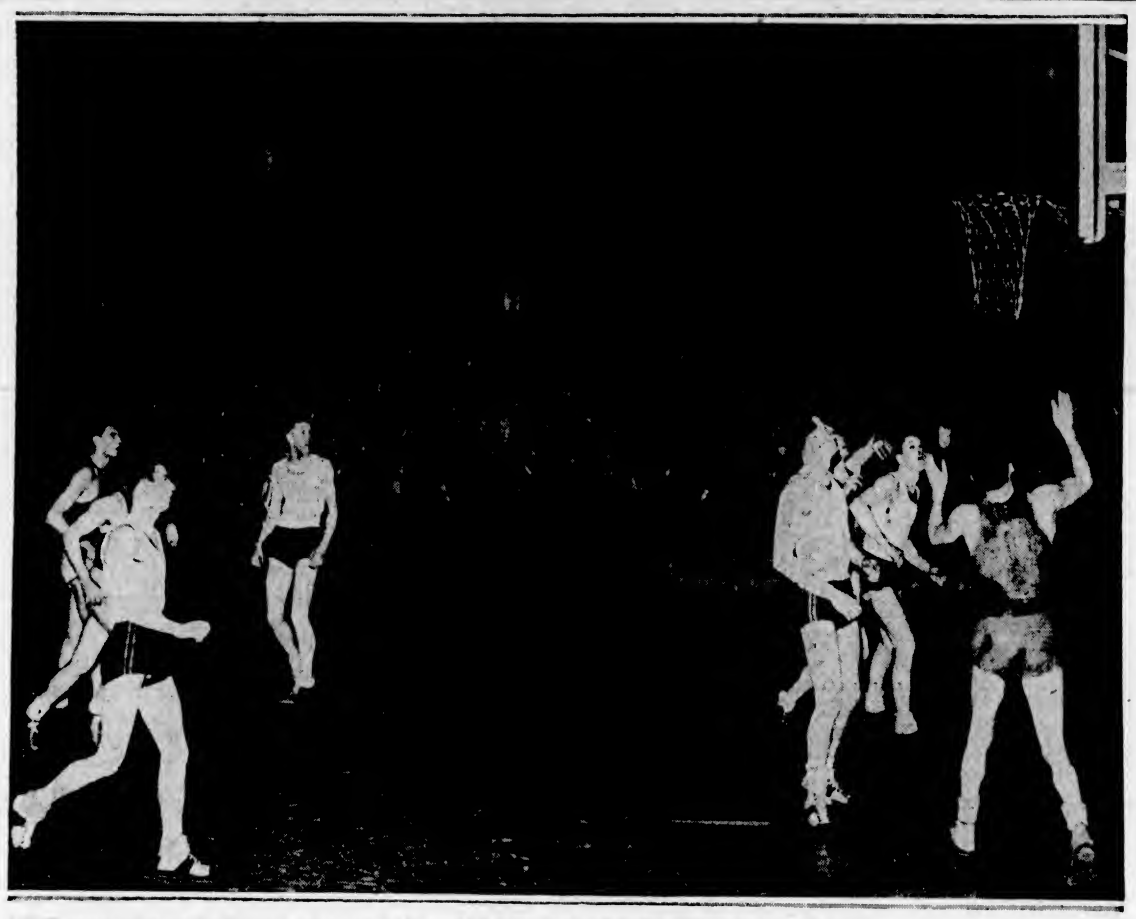

A SCENE snapped during the Blue Ribbons' opening game in the annual Northwest A.A.U. basketball tournament held in Seattle last week. The Canadian champions were battling Gilmore Oil, winners of the meet, in the first fixture when a photographer took this picture. Ron Bekins, right, is shown sinking a shot from under the basket as the Oilers were well on their way to a 61-37 victory at the University of Washington Pavilion. On the extreme left is Huntley Gordon, Gilmore centre. Left is Joe Russ, local guard, while Albert "Red" Martin is in the left centre. Art Chapman, Ribbons' tip-off star, is under the hoop, with Chuck Chapman, captain and guard, while Johnny Fuller barely shows between them. The Ribbons finished fourth in the meet, winning two and dropping a like number of games. Some idea of the large crowd can be had by the picture. Picture by courtesy of Seattle Post-Intelligencer.

ST. SAVIOURS AND ROYALS WIN EASILY

Scots' Defeat Costs Them First Place in Inter-City Soccer League

VANCOUVER, March 10 (CP).—St. Andrews lost their first inter-city soccer league game of the season here today, bowing to St. Saviours, 3-1. The loss cost the Scots first place in the standings, as Westminster Royals handed Kerrisdale a 6-0 drubbing in another fixture.

Thirty minutes after play opened the Saints took the lead when Bradbury netted from twenty yards out on a pass from Todd. It was the only score of the first half.

The Scots equalized three minutes after resumption when Hysiop crashed a terrific drive at the Saints goal on a penalty kick and Wally Ross headed in the rebound when the ball struck the crossbar.

Todd scored his second counter, which put the Saints ahead again, a few minutes later, taking Ernie Bradbury's pass for the score.

Smith ended the scoring ten minutes from time when he tricked the Scots' defenders and blasted a terrific drive past Rabbitt.

Alex Hurd and Frank Stack in Double Victory

OSLO, Norway, March 10 (CP).—Two Canadian speed skating aces touring Europe pulled off a nice "double," today, by capturing the 3,000 and 1,500 metres events on an international speed skating programme.

Alex Hurd, of London, Ont., won the 1,500 metres event in 2:31.5 with Obstbye, of Norway, second, and Frank Stack, of Winnipeg, third.

Stack flashed in first in the longer race, his time being 5:27, with Obstbye again second and Hurd third.

Wales Chalks Up 13 to 0 Victory in Rugby Encounter

Welsh Put On Great Second Half Attack to Defeat Irish Before 40,000 Fans at Swansea Under Ideal Weather Conditions

SWANSEA, Wales, March 10 (CP).—Wales defeated Ireland, 13-0, in their international rugger match, here, this afternoon.

It was the fifth international match of the season and brought the Welsh record to two wins and a defeat. England has two wins and no losses, Scotland a win and loss, and Ireland three straight defeats.

A crowd of 40,000 saw the match, played under Summer-like conditions.

The Irish took the initiative and O'Connor almost went over on the left in the first minute, and then Bailey, a seventeen-year-old player from Lansdowne making his international debut, made an effort to slip through centre that required two Welshmen to stop.

Wales went on the attack, but their thrust was stopped when Cowey, after a good run, kicked across the goal-face. Both sides had free kicks and narrowly missed scoring.

The Irish, doing better so far than expected, threatened the Welsh line with some startling rushes, and the Irish pack was also faster in loose-running play. The Welsh line held for the most part.

There was no score at half-time.

WALES TAKES UP ATTACK

On the resumption, Wales gradually assumed the upper hand and they wound up the match in a sensational fashion. With only five minutes to go Jenkins started at attack. Idwal-Rees and Bassett made ground and Bassett passed to Jenkins, who went over for a try, converting it himself.

The Welsh went on the rampage and immediately scored again, Fear getting a try to make it 8-0. Cowey then dashed over for another and Jenkins converted, making it 13-0, just before the whistle went.

The teams:

Ireland—Langan (Clontarf), back; O'Connor (Cork), Bailey (Lansdowne), Lambert (Lansdowne) and Lane (Cork), three-quarter backs; Reid (Richmond) and Morgan (Clontarf), halfbacks; Beamish (Air Force), Dunne (Lansdowne), Graves (Wanderers), McGrath (London Irish), McGaw (Richmond), Pike (Aldershot Services), Russell (Cork) and Siggins (Collegians), forwards.

Wales—Jenkins (Bridgend), back; Cowey (Newport), Davey (Swansea), Idwal-Rees (Swansea) and Bassett (Aberavon), three-quarter backs; C. W. Jones (Cambridge) and B. Jones (Llanelly), halfbacks; Evans (London Welsh), Day (Swansea), W. R. Prosser (Neath), Hughes Penarth), Ward (Crosskeys), Lang Llanelly), G. Prosser (Neath) and Fear (Newport), forwards.

Dealats Capture First Game From Duncan Juniors

DUNCAN, March 10. — Victoria Dealats defeated Duncan Rainbow Club, in the first game of the Junior "B" championships, at the Agricultural Hall, last night, 33-24. The teams were even at half-time, when the score stood at fourteen-all, but in the second half Victoria pulled ahead to secure a nine-point lead.

Norman Hill handled the game and the teams were:

Dealats—Sharp (2), Coates (8), Cliff (8), Shepherd (12), Naysmith (3), Higgins and Birnie.

Rainbows—Smith (1), Kyle, Bennington, Tait, Brown, Stroulgar (7), Jack, Pitt (2), Mottishaw (4) and Whan (10).

Duncan Shell Oil team defeated Nanaimo Mosquitoes in an exhibition, 31-24. The teams:

Shell Oil—Mottishaw (9), E. Evans (5), Smythe (10), Coller (2), Stock, Fletcher (1) and C. Evans (4).

Nanaimo Mosquitoes—McDougall (4), Emerick (3), Housten, Naylor (3), Holt (10), F. Robinson (4), S. Robinson and Bryant.

Referees—Hill and Gains.

The first game for the midget championship was won by Duncan, by a score of 11-6. The teams:

Duncan—Welcker (4), Van Norman (4), Prest, Leeming, Chaster (1), B. Evans (2), O. Evans and W. Mottishaw.

Nanaimo—Fraser (3), Ryan (1), Rafter, Nichol, Bertram, Pearson and Baker (2).

Adverts to Meet Province Cagers Here on Tuesday

BILL Erickson's Adverts, who already have won the women's city, Lower Island and Vancouver Island championships, will go out after the British Columbia Coast title, Tuesday night, at the Victoria High School Gymnasium when they clash with the smart Vancouver Province quintette, Lower Mainland winners, in the first of a two-game series. The complete card will be announced tomorrow. The second game may be played Wednesday evening on the same floor, but definite arrangements have not been made. Survivors will travel to Kamloops for the British Columbia final, March 23 and 24, and then the winners will journey to Edmonton to tackle the famous Grads for the Western Canada honors at the end of the month. Victoria eliminated Nanaimo in the Island final and will be even money to take the Province.

Peru Unable to Send Squad for Davis Cup Round

RIO DE JANEIRO, March 10 (AP).—The Brazilian Sports Federation today received word from the Peruvian Federation advising that Peru would be unable to send its tennis team to compete against Brazil in the first round of the Davis Cup competition in the South American zone.

Brazil will meet the winner of the North American zone in the inter-zone final.

MRS. HILL DEFEATS KATHLEEN GARNHAM AT RADIUM SPRINGS

ALBANY, Ga., March 10 (AP).—Over a rain-soaked course, which made scoring difficult, Mrs. Opal Hill, Kansas City, scored a birdie four on the eighteenth hole to defeat Kathleen Garnham, London, England, in the final of the third annual Radium Springs invitation golf tournament for women.

The two stars previously made the turn all-square, each carding a 40 for the first nine.

LIGHT BLUES FAVORITES TO WIN CLASSIC

Oxford Crew Rows Full Course in Good Time, but Oarsmen Show Effects

PUTNEY, England, March 10 (CP).—A revelation in view of the many changes they have been forced to make in their eight, Oxford today rowed a full course trial in 19 minutes 43 seconds in preparation for the classic boat race with Cambridge University next Saturday.

The Dark Blues rowed downstream on a full ebb tide, from Mortlake to Putney. Although the time compared unfavorably with Cambridge's 19:31 on a flood tide from Putney to Mortlake earlier, the form came as a pleasant surprise to those who doubted Oxford's ability to break 20 minutes.

ELLISON OUT OF RACE

The crew finished rowed out and two of them were in a distressed condition. G. A. Ellison, veteran stroke, who has gone stale, was also ordered today not to row in the boat race, so Cambridge will be strong favorites to extend the string of victories started in 1924.

Cambridge merely had a paddling exercise, while both crews rested this afternoon.

Sutcliffe got the Dark Blues away at a rate of thirty-five and a half strokes in the first minute. He a half for the last stage after varying between twenty-eight and raised the stroke to thirty-three and thirty-four strokes.

FOUL BAY TENNIS

Applications for membership in the Foul Bay Tennis Club are now being received. The membership is to be limited to sixty members. Season will commence on April 1. Information may be had by phoning Secretary Miss B. Fielding, at G 2159.

The area of land under cultivation by Canadian Indians was 236,761 acres last year, their live stock including over 50,000 cattle and some 40,000 horses.

STEWART'S MARKER GIVES LOCALS 1-0 WIN OVER VISITORS

Smart Inside Right Drives In Lone Tally in Coast League Fixture Before Large Crowd—Goal Comes Twenty Minutes After Whistle—Brand of Soccer Is Spotty Throughout

LEAGUE STANDING

	W.	L.	D.	F.	A.	P.
St. Andrews	3	0	4	13	10	10
New Westminster	3	1	3	15	13	9
Kerrisdale	3	3	1	8	14	7
Nanaimo City	1	2	4	17	14	6
North Shore U.	2	4	1	8	11	5
St. Saviours	2	5	0	14	18	4
Victoria United	1	0	1	4	3	3

"Scotty" Stewart's twisting shot which caught the corner of the rigging after twenty minutes of play gave Victoria United a 1-0 victory over North Shore United, Mainland eleven, yesterday afternoon at the Royal Athletic Park in the Inter-City Pacific Coast Football League before close to 1,500 spectators. The match marked the second appearance of the local squad in the series and also their first win. Victoria's opening tussle two weeks ago ended in a 3-3 deadlock with the New Westminster Royals providing the opposition.

Play was well divided in the first half, with the brand of football nothing to write home about, while the second half was much livelier, with North Shore having the edge. At times in the late stages, the players began to rough it up and a near fight started during one of Victoria's offensives, but it was soon over and the game continued, with both teams laying on the weight at every opportunity.

BACK DIVISION STRONG

Victoria's back division was sound as a rock, Joe Watt and Freddie Gibbons breaking up numerous attacks with their splendid kicking and clearances, while the local half line worked well, defending in great fashion and feeding their front rank with long and short passes. The forwards never did get clicking and several weak links were noticed throughout. North Shore looked more dangerous in the final session than the first and kept the local defence busy nearly the whole forty-five minutes with constant break-aways.

During the first few minutes play was slow and hovered around midfield most of the time. Stewart narrowly missed with the first attempt of the game, shooting wide after receiving a fine cross from Morgan. Shortly after, Stewart tried again, his fast drive hitting the side of the net from the penalty line. Getting away on a fine combination rush, Spencer missed with a first-timer from Ashton, and right after, De Costa cleared a dangerous foul shot from Thom.

A GREAT SAVE

North Shore had a great chance when McNichol broke clean through and sent a terrific drive at De Costa. The local goalie made a great save and threw clear at the same time. North Shore kept up the pressure and De Costa was called upon again, making a great diving save of Dempsey's low shot. At the other end Stewart missed with a first-timer and then skied a high one over the crossbar. He made up for it about three minutes later when Hannah miskicked and Stewart caught the ball on the fly and twisted it into the net as Pamphlett tried vallantly to save.

Vicoria swept down the field from the kick-off and John Watt made a great effort to convert Morgan's cross. The locals kept pressing and forced two corners, the only two of the first half, but the score remained the same as the interval arrived.

McSween went into the game as the second half started, going to right wing. Later he switched to right half and McNichol went to the outside lane. North Shore worried Victoria's defence in the early minutes with repeated rushes, but the defence of Watt and Gibbons never faltered, while the half line was working in co-ordination with them. Thom put in a dangerous header which just grazed the bar, while De Costa rushed out and punched clear another high floater from Dempsey's head. McNichol became dangerous with a cross shot, and then Victoria took up the offensive for a change. The locals had several fine chances of increasing the score but Pamphlett was guarding his net well and pulled off some fine saves. Once he left his net and just got back in time to push clear a shot by Morgan, who picked up Stewart's long drive towards goal.

The game got rougher as time was nearing and outside of the near fight, the referee held the boys under control pretty well. North Shore were trying hard for the equalizer in the last few minutes and had several chances but their players were caught off-side with golden opportunities in front of them.

Alcock refereed, Dowds and Swan looked after the lines, and teams follow:

Victoria — De Costa, Joe Watt, Gibbons, Williams, Barnes, McBay, Youson, Stewart, John Watt, Betteridge, Morgan.

North Shore United — Pamphlett, Hannah, Harrison, Russell, Hunter, Thom, Henderson, McNichol, Dempsey, Spencer, Ashton, McSween, Harris.

WILLOWS WIN NET LAURELS

Capture Third Division Shuttle Title by Downing Y.M.C.A. in Play-Off

Taking a commanding lead in the women's and men's doubles, Willows Badminton Club captured the third division championship of the Lower Vancouver Island League, yesterday afternoon, on the courts of the Garrison Club at the Armories, by defeating Y.M.C.A. in the play-off, 11-5. The winners swept through the women's matches without the loss of a fixture, and then followed it up with three out of four wins in the men's doubles. The teams split even in the mixed matches. Play was close throughout and some hard-fought games were recorded.

Results, with the Willows players first mentioned, follow:

Women's Doubles

Mrs. Pritchard and Mrs. Knox won from Misses J. Ward and M. Warnock, 15-11.

Mrs. Pritchard and Mrs. Knox won from Miss E. Severs and Mrs. H. Howard, 15-4.

Misses M. Harris and B. Nelson won from Miss E. Severs and Mrs. H. Howard, 15-3.

Misses M. Harris and B. Nelson won from Misses J. Ward and M. Warnock, 15-12.

Men's Doubles

D. Davis and T. Georgeson lost to S. Ryall and R. Hurdle, 3-15.

D. Davis and T. Georgeson won from A. Slocomb and C. Connorton, 15-12.

H. B. Witter and D. Philbrick won from A. Slocomb and C. Connorton, 15-11.

H. B. Witter and D. Philbrick won from S. Ryall and R. Hurdle, 15-12.

Mixed Doubles

Mrs. J. V. Pritchard and H. B. Witter lost to Miss E. Severs and S. Ryall, 15-18.

Mrs. J. V. Pritchard and H. B. Witter won from Miss J. Ward and R. Hurdle, 15-12.

Miss B. Nelson and D. Davis lost to Miss J. Ward and R. Hurdle, 11-15.

Miss B. Nelson and D. Davis won from Miss E. Severs and S. Ryall, 18-14.

Mrs. V. Knox and D. Philbrick lost to Miss M. Warnock and A. Slocomb, 12-15.

Mrs. V. Knox and D. Philbrick won from Mrs. H. Howard and C. Connorton, 15-8.

Miss M. Harris and T. Georgeson won from Mrs. H. Howard and C. Connorton, 15-5.

Miss M. Harris and T. Georgeson lost to Miss M. Warnock and A. Slocomb, 4-15.

Hickory Lad Wins Louisiana Derby By Two Lengths

NEW ORLEANS, La., March 10 (AP).—Hickory Lad, top heavy and low-priced favorite, today romped down a fast stretch to win the thirteenth renewal of the Louisiana Derby with a $3,500 added stake before a colorful crowd at the fair grounds.

Jockey Jack Westrope brought W. C. Reichert's winner over the tape two lengths ahead of Mrs. Floyd West's Cursor, completing the mile and a furlong in 1:53 2-5.

Australian Test XI Unimpressive Against Tasmania

LAUCESTON, Tasmania, March 10 (CP).—The bowling was unimpressive as the Australian cricket team that will tour England today opened a three-day match against a local eleven, one of three matches to be played before they sail.

Tasmania ran up a high total of 336 runs for loss of nine wickets, Badcock compiling 105. Darling took two wickets for 45 runs.

J.B.A.A. AND GARRISON WIN COWICHAN CUP RUGBY

British Columbia All-Stars Handed a Decisive Lacing by Southerners

BAYS BEAT SCOTS AS SOLDIERS STOP COMBINED FIFTEEN

J.B.A.A. Takes 3-0 Verdict Over Canadian Scottish in Hard-Fought Game—Tommies Hand Navy-Wanderers 12-3 Setback—Winners to Meet Next Saturday

J.B.A.A. and Garrison entered the semi-final round of the Cowichan Cup Rugby series, yesterday afternoon, by defeating Canadian Scottish and Navy-Wanderers, respectively. Bays handed the Scots a 3-0 setback at Oak Bay Park, while the Tommies defeated the combined fifteen, 12-3, at Admirals Road ground. J.B.A.A. and Garrison will tangle next Saturday and the winner will battle 5th Regiment in the final for the trophy.

Bays started with two men short, but after fifteen minutes their team was brought to full strength. During the interval Macmurchie was found to have a cracked rib and the oarsmen played the second half one man short. Scottish had the edge in the first half, and their scrum heeled the ball out most of the time. In the second session it was the reverse, Bays having the edge.

For the first fifteen minutes of the opening half, Scottish were continually in Bay territory, but they could not get over for a score. Anderson tried a field goal on a three-quarter run, but the ball was blocked. Scottish backs were teaming up well during this time and got in some fine runs. A penalty was given the Highlanders and Marshall tried a place kick, the ball sailing a few feet wide of the mark. Shortly after, Scottish forwards dribbled the ball over the line, but a Bay player fell on the leather and it went for a twenty-five kick. Both teams engaged in frequent kicking bouts, with little advantage being gained by either side.

DANGEROUS THRUST

The most dangerous Scottish thrust of the half came about ten minutes before the rest period, when Robson streaked through the centre to within a yard of the Bay line before he was stopped by Parrott. Bay forwards took play back to centre for a brief space, but Scottish threes broke away and Dunn tried a field goal which failed.

Bays came to life and after a free kick had put play at centre, their forwards dribbled into Scottish twenty-five for the first time. A free kick put play back at centre soon after, and Beck's fine solo dash a minute later, which ended inside Scottish twenty-five, brought the half to a close.

CARMICHAEL SCORES

The second half was only a few minutes old before the lone try of the game came, Carmichael scoring on a three-quarter run following a line-out. Lemm's kick was slightly wide. Bays continued to apply pressure after this and Beck was stopped a yard or so from the line. Brown made another good run, but Anderson tackled him a few feet away from the line.

Scottish swept down the field with a great rush, and Brown saved a dangerous situation for the Bays when he trapped the ball about two yards away from the line. Bays took up the attack following a fine kick by Parrott, and the forwards got away to a good dribble, but Lemm was called offside, with two men in the clear. Brown made another great solo run from thirty-five yards out, but Anderson stopped him with a good tackle. Scots transferred play to the other end of the field and the final whistle found them attacking strongly.

Aubrey Walls refereed and the teams were:

J.B.A.A.—Parrott, Rogers, Brown, Beck, Macmurchie, Addison, Carmichael, McKenzie, Peard, Lemm, Robbins, George, Monteski, Pettitcrew and Tobin.

Canadian Scottish — Marshall, Dunn, Copland, Anderson, Holland, Robson, Stewart, May, Buckler, Campbell, Marly, Gardiner, Rockingham, Beckett and Forbes.

GARRISON IN VICTORY

At Admirals Road, Garrison "B" team showed the way to the Navy-Wanderers combination by a score of 12-3, after a hard-fought tussle.

For the majority of the first half both teams tried desperately to count, and the play swung continuously from one end of the field to the other. The Garrison scrum heeled out more often than their opponents, but although their backfield did some good work, they could not break through the Navy-Wanderers' defence. About half way through the period, Graham, of the Garrison, was forced to leave the field with an injured shoulder, leaving his team with only fourteen men for the remainder of the game.

At the opening of the second half the Garrison swung into the play with redoubled energy, and after a few minutes of play, Galbraith, speedy wing three-quarter, took the ball after a backfield run and outsped his opponents to score the first try. The kick fell short.

A few moments later another three run was started from a line out, and after going entirely across the field, the ball again reached Galbraith, and he made it count for the second time. Again the kick failed, leaving the score at 6-0 for the Army.

About midway through the half Navy-Wanderers scored their lone try when the Garrison fullback attempted to run a kick up the field and was smothered. In the ensuing scramble, Symons picked up the ball, raced through most of the opposition before passing to Locke, who whipped it across to Sweet, the latter scoring near the flag.

With only a few moments of play left the Garrison started a forward drive up the field, and after a five-yard scrum Ward fell on the ball across the line for the final try of the day.

C. E. Ley referred and the teams lined up as follows:

Garrison—Lindsley, Buxton, Loveless, Pocock, Galbraith, Stewart, Martin, Wharton, Rowton, Graham, Featherstone, Lee, Woodrow and Ward.

Navy-Wanderers — Young, Hall, Angus, Symons, Candy, Sweet, Locke, Gann, Conway, Campbell, Thompson, Nixon, N. Symons, Caldwell and Lay.

In Days When the World Was Young

ABOVE is a reproduction of a photograph, taken immediately after the Victoria lacrosse team of 1902 had emerged from the battle with the Salmonbellies, of New Westminster, for the championship, in which the latter was, as usual, victorious. Several of the members of the team are still living, some in Victoria, while others have passed on. As nearly as can be ascertained, their whereabouts follow: Whitlaw, Victoria; Jesse, Parliament Buildings, Victoria; R. A. C. Dewar, alderman of Victoria, employed by the B.C.E. Railway; McConnell, in Victoria; George Simpson, Canadian Fairbanks, Victoria; Cullin, dead; W. Lorimer, Canadian Customs, Victoria; White, Pantorium, Victoria; Milne, Pantages Theatre, New York; Emanuel Schoter; C. Blain; Cusack, dead; S. Lorimer, dead; J. Blain.

Final of Colonist Cup Rugby Will Be Played on Tuesday

THE final of The Colonist Cup Rugby series between Oaklands and Margaret Jenkins will be played at the Victoria High School grounds, Tuesday afternoon, at 3:45 o'clock. The teams were tied for first place in the regular league and a play-off was necessary. A large crowd is expected.

Californians Win Final Exhibition By Score of 14 to 3

Southerners Give Keen Display in Defeating British Columbians — Norminton Scores Lone Points for Tourists From Penalty—Schlichting Goes Over Twice

SAN FRANCISCO, March 10 (AP).—Rugby stars of this section, gathered under the banner of the united clubs, defeated the British Columbia all-stars, 14-3, today.

The game was the most one-sided of a series of four contests engaged in by the Canadian team, which had previously defeated Stanford and California and lost to the University of San Francisco.

Fred Schlichting, former California football player and left wing for the local team, scored twice in the first half, each time after passing rushes. Lausten failed to convert each time.

SCORE ON PENALTY

In the second half the Canadians scored their only points on a twenty-five-yard penalty place kick by Norminton, who had previously missed another kick from a penalty.

On a cutback over the right side, Lausten ran twenty yards for his team's third score. Not a hand was laid on him.

Ron Collins went over for another try, he cut back and dashed down the middle of the field. Lausten converted the place kick.

The local fifteen was made up of stars recruited from the various teams in this district. The visitors could not cope with the play of the opposing team, which was one of the strongest assembled in a long time.

Line-Ups

British Columbia		United Clubs
Norminton	Forward	Lausten
Sutherland	"	Skinner
Moran	"	Manelli
Bain	"	Tayler
King	"	Wood
Doswell	"	Fickert
Dyer	"	Flood
Mitchell	Wing Forward	Campbell
Ono	Scrum Half	Mason
Roxburgh	Three-Quarters	Collins
Van Horne	"	Lausten
McDonald	"	Tomlinson
Rowe	"	Schlichting
Rose	"	Clark
Fraser	Fullback	Graff

Scoring

British Columbia, Norminton, penalty place kick; United Clubs, tries, Schlichting, 2; Lausten, Collins. Conversion, Lausten.

Referee: Roy Tisdale (Los Angeles).

PARIS, March 10 (AP).—The Saskatoon Quakers, from Canada, won the Paris Cup hockey championship, last night, defeating the all-star United States team, billed as the "Boston Rangers," 3 to 0.

BLUE RIBBONS RETURN HOME FROM SEATTLE

Canadian Champions Back From Northwest Tournament—No Alibis Offered

Beaten in their first and final games to take fourth position in the annual Northwest A.A.U. basketball tournament, Blue Ribbons, Canadian titleholders, returned home yesterday afternoon from Seattle, a tired but happy bunch of cagers. The local quintette did well considering the fact that they took over a skeleton crew and were playing against some of the smartest ball teams in the Northwest. After going down to a decisive defeat at the hands of Gilmore Oil, winners of the tourney, in their first game, 61-37, the Ribbons courageously came back and eliminated Renton next day, and they followed this win with a verdict over Tacoma Safeways. Tired but still in the fight, the Victorians fell before Yakima in their final match after a stubborn battle.

WELL TREATED

Each member of the Ribbons and others connected with the team were high in praise for the fine treatment they received while in the Sound City. Due to their fine sportsmanship and great fighting spirit, the Ribbons were extended an invitation to return to the scene of the tournament next year. No allbis were offered for their Gilmore defeat, the local boys stating they were beaten by a better ball club. Although the score separated the teams by a good margin, the Ribbons fought to the last ditch and were still fighting like Trojans as the final gun sounded. During the early stages the locals more than held their own, but when the firing line of Fallor, Swanson and Fuller swung into action in the last half it was a tough problem for the local defence.

J. A. Barnwell, president of the Ribbons' Club, stated he was satisfied with the showing of the team, and was confident that the boys would win the British Columbia honors for a second straight year and go on to make a great bid to retain their Canadian championship.

BIG CROWDS

Ernie Cook, manager of the team, said the boys came through in good shape, none suffering any injuries. "Crowds averaging around 2,000 witnessed the night games, and they gave Victoria a big hand on each performance. Although we were playing a Seattle team in Gilmore Oilers, the fans were with us and they gave us a tremendous cheer after scoring," Cook declared. "The game with Renton stole the show and it was easily the outstanding game of the whole tournament. The boys played bang-up ball and showed real fighting spirit when the odds looked about 5 to 1 against us. In the final game Friday night 3,500 fans attended and when the game was over we were showered with congratulations. It was the greatest tournament I have ever attended," the local manager concluded.

BILLIARDS

The Island Club took a close decision from Veterans of France cuelists, in the "A" division of the City Billiard League, by a 741-723 score, on the former's home table. Crowther won by six points from Dunlop, while Cameron beat out Turner by twenty-one. Crawford scored the Vets' lone win, defeating Curtis by nine points.

Decisive victories by McKitrick and Fitzsimmons gave Pro Patria a one-sided win over Britannia, in the "A" section of the Inter-Service League, 698-449. Broadfoot turned in Britannia's decision by downing Hobbs.

Scores follow:

Island Club		Veterans of France	
W. Crowther	250	T. Dunlop	244
N. Cameron	250	B. Turner	228
J. Curtis	241	C. Crawford	250
Total	741	Total	723

Pro Patria		Britannia	
H. Hobbs	198	A. Broadfoot	250
A. McKitrick	250	D. Croston	88
P. Fitzsimmons	250	N. Cameron	111
Total	698	Total	449

CITY LEAGUE

Standings follow:

"A" LEAGUE

	P.	W.	L.	Pts.
Island Club	9	5	4	10
Pro Patria	9	5	4	10
Elks	9	4	5	8
Veterans of France	9	4	5	8

"B" LEAGUE

	P.	W.	L.	Pts.
Tillicums	9	7	2	14
Elks	9	6	3	12
Island Club	9	5	4	10
Veterans of France	9	0	9	0

"C" LEAGUE

	P.	W.	L.	Pts.
Pro Patria	9	8	1	16
Tillicums	9	7	2	14
Elks	9	4	4	8
Britannia	9	4	5	8
Veterans of France	9	3	6	6

Schedule for this week follows:

"A" League—Elks vs. Pro Patria; Veterans of France vs. Island Club.

"B" League—Veterans of France vs. Elks; Tillicums vs. Island Club.

"C" League—Britannia vs. Veterans of France; Tillicums vs. Pro Patria; Elks, bye.

INTER-SERVICE LEAGUE

Standings follow:

"A" LEAGUE

	P.	W.	L.	Pts.
Pro Patria	9	7	3	14
Veterans of France	9	7	2	14
Britannia Post	9	4	5	8

"C" LEAGUE

	P.	W.	L.	Pts.
Pro Patria Vimy	8	8	0	16
Army and Navy "C"	9	6	3	12
Army and Navy "D"	9	6	3	12
Britannia Post	9	6	3	12
Pro Patria Staff	9	6	3	12
Pro Patria Ypres	9	5	4	10
Britannia Post "C"	9	3	6	6
Pro Patria Somme	9	3	6	6

Games for this week follow:

"A" League—Pro Patria vs. Veterans of France.

CARPET MEET TO COMMENCE HERE MONDAY

Play in Annual Victoria Carpet Bowling League Booked Tomorrow

Play in the annual Victoria Carpet Bowling League championships will start tomorrow evening at the Crystal Garden, at 7:45 o'clock, with close to 200 exponents facing the starter. Alderman James Adam will send the record field into action by rolling the first ball. The tournament will open with the international matches, Scotland playing Ireland, and England clashing with Canada. From Tuesday on, singles will dominate.

The draw for the various matches was released yesterday by Secretary A. G. Holloway, and a large list of fixtures will be played during the week. The secretary also announced that the Army and Navy Owls won the league honors last week and thus will hold possession of the George Cooney Cup for the year. Crystal Garden Speedsters gained possession of the Duncan Trophy, presented to the club finishing second.

The draw follows:

INTERNATIONAL RINKS

England	
E. Barnes,	P. Shanks,
C. Hutton,	A. Graham,
G. Baron,	W. Askworth,
W. Stockley, sk.	W. Kirchin, skip.

Ireland	
P. Caine,	E. Perry,
O. Regan,	W. Steenson,
G. Foster,	Pat Walker,
G. Cooney, skip.	P. O. Baker, skip.

Scotland	
E. Forrest,	G. Morrison,
T. Lowe,	J. Keith,
W. Barbour,	D. Breckenridge,
F. Holmes, skip.	R. Knight, skip.

Canada	
A. G. Holloway,	P. Chessworth,
J. Thompson,	J. Green,
D. Jones,	W. Hislop,
J. Smith, skip.	J. Dennis, skip.

ADAM CUP SINGLES

Entries for the Alderman James Adam Singles Cup, follow:

Preliminary Round

R. Pugh vs. W. Carpenter.
W. Hurst vs. B. Campion.
J. Green vs. E. Perry.
G. Foster vs. E. Barnes.
S. Dimoline vs. W. Ashworth.
J. Hetherington vs. A. Fraboni.
E. Forrest vs. P. Walker.
G. Knight vs. J. Thompson.
R. W. Wilson vs. A. Pynn.
D. Breckenridge vs. P. Caine.
G. Cooney vs. W. Baker.
W. Kirchin vs. G. Newbold.

First Round

T. Lowe vs. A. Wyman.
D. Ryles vs. G. Carey.
W. Hislop vs. J. Dennis.
J. Keith vs. F. Rogers.
C. Hutton vs. T. Low.
G. Greenhill vs. W. Steenson.
P. Chessworth vs. A. G. Holloway.
J. Smith vs. D. Jones.

Singles matches carded for Tuesday follow:

7:30—R. Pugh vs. W. Carpenter, W. Hurst vs. S. Campion, J. Green vs. E. Perry.

8:45—G. Forster vs. E. Barnes, S. Dimoline vs. W. Ashworth, J. Hetherington vs. A. Fraboni.

FRANCIS CUP DOUBLES

Entries for the Francis Doubles Championship Trophy follow:

Preliminary Round

G. Carey and W. Carpenter vs. J. Smith and G. Hayward.

A. Graham and W. Barbour vs. G. Cooney and J. Keith.

W. Hislop and T. Lowe vs. D. Jones and E. Forrest.

Frank Le Roy and H. McDonald vs. A. Fraboni and A. Pynn.

G. Knight and W. Stockley vs. W. Baker and D. Breckenridge.

T. Low and E. Perry vs. G. Greenhill and E. Eastham.

E. Barnes and R. Pugh vs. J. Green and A. Sadler.

F. Rogers and W. Steenson vs. S. Dimoline and P. Walker.

S. Campion and G. Walton vs. R. Knight and V. Bryant.

R. W. Wilson and J. Dennis vs. J. Hetherington and G. Newbold.

P. Caine and A. Hampton vs. G. Thompson and A. G. Holloway.

First Round

Winners of Caine and Hampton vs. Thompson and Holloway play P. Chessworth and H. Clear.

W. Kirchin and F. Holmes vs. G. Forster and J. E. Sadler.

W. Hurst and C. Hutton vs. W. Ashworth and J. Baron.

TRIPLES

Preliminary Round

G. Knight, R. Shanks and W. Stockley vs. A. Graham, W. Barbour and J. Morrison.

V. Chessworth, V. Bryant and R. Knight vs. W. Hislop, F. Rogers and T. Lowe.

First Round

W. Hurst, T. Low and T. Keith vs. V. Caine, A. Fraboni and A. Pynn.

J. Green, F. Le Roy and H. McDonald vs. G. Forster, A. Hampton and J. E. Sadler.

G. Newbold, J. Hetherington and G. Carey vs. F. Holmes, C. Hutton and W. Kirchin.

J. Smith, A. Sadler and J. Hayward vs. W. Baker, D. Breckenridge and P. Walker.

J. Dennis, W. Steenson and G. Greenhill vs. R. W. Wilson, D. Jones and E. Forrest.

J. Baron, W. Ashworth and A. Wyman vs. J. Thompson, G. Cooney and A. G. Holloway.

E. Barnes and R. Pugh vs. S. Campion and J. Walton.

MIXED DOUBLES

Entries for the mixed doubles, the draw for which will be made on Monday, follow:

Mrs. Melville and W. Hislop.
Mrs. Walker and A. G. Holloway.
Mrs. Barnes and F. Rogers.
Mrs. Jones and D. Jones.
Mrs. Randall and D. Breckenridge.
Mrs. Todd and J. Dennis.
Mrs. Holloway and E. Barnes.

NANAIMO AND MARPOLE TIE

Senior "B" Rugby Teams Play to Second Draw Within Week

VANCOUVER, March 10 (CP).—Nanaimo and Marpole played a scoreless draw today in their second division English Rugby League semi-final, to mark their second draw of the week. The teams had previously played a 3-3 tie in the first play-off game.

Nanaimo missed a good chance to win today's game by failing to open up the game. The visitors did not attempt a three-quarter run during the game.

The Islanders kicked a goal on a free kick in the first period but the goal was disallowed when the kicker failed to kick over his mark. Marpole carried the play into Nanaimo territory in the first session and had several scrums almost on the goal line, but failed to score.

Nanaimo came back strong in the second half to take the ball into Marpole territory but again a strong defence prevented a score.

BELIEVE IT OR NOT - - - - - - - *By Ripley*

EXPLANATION FOR YESTERDAY'S RIPLEY CARTOON
ALL YESTERDAY'S ITEMS SELF-EXPLANATORY.
Please address all queries to Cartoonist Ripley, c/o King Features, New York City, N.Y

COLWOOD FIR MILLWOOD
Two Cord Loads $5.50
Single Cord $3.00
BRUCE, LOW & CO.
Phone G 4044

MEN'S SPRING HATS
New Styles and Shades
By the Makers of Brock
$3.50
Price & Smith, Ltd.
614 Yates Street

ENLARGED PROSTATE GLAND
And All Urinary Ills of Men
TAKE OUR HERBAL REMEDIES
Book on "How to Obtain True Manhood" and "Ills of Men," with Diagnosis Form, testimonials and advice, in plain envelope. Free.
OUR SPECIALTY
Treatment Without Personal Interview
ENGLISH HERBAL DISPENSARY, LTD.
1359 Davie Street, Vancouver, B.C.
Established in Vancouver 12 Years

Ladies' Harris Tweed Coats
Our Ladies' Coats are becoming nationally known. We purchase only the best tweeds. Expert tailoring in our own models.
HATS AND SCARFS TO MATCH
George Straith Limited
1117 Douglas Street

UPLANDS GOLF CLUB

Prospective applicants for membership in the Uplands Golf Club are hereby notified that on and after April 1, 1934, an entrance fee of $25.00 must accompany all applications. This ruling does not apply to applications renewed up to March 31, 1934, which may be filed without entrance fee.

We're Ready for SPRING
With Outstanding Values in Smart
New Suits
What a tonic for the spirits to climb into one of these good-looking new tweeds in a cheerful, bright new shade! Both tweeds and worsteds are of the kind that withstand hard wear. Tailoring is up to Wilson standards. The styles are up to the very minute. The prices most reasonable . . . to assure you decidedly outstanding value. (From $25 up).
W. & J. WILSON
Men's and Boys' Clothes Since 1862
1217 GOVERNMENT ST. G 5011

ARSENAL SENDS ASTON VILLA DOWN TO DEFEAT

Gunners Take 3-2 Decision to Keep In Tie for Lead

Arsenal Remains Deadlocked With Huddersfield Town for Top Berth in English First Division —Derby County Beaten—Celtic Wallops Leading Motherwell

LONDON, March 10 (CP). —Arsenal gained sweet revenge on Aston Villa today, winning 3-2, at Highbury, over the famous team that knocked the Gunners out of the cup. The Arsenal remained tied with Huddersfield Town for leadership of the English League, as Huddersfield was beating West Bromwich Albions, 3-2.

Derby County failed to keep in step, sinking back two games below the leaders when they were beaten 1-0, at home, by Portsmouth, one of the cup semi-finalists. Tottenham Hotspurs improved their hold on fourth place by splitting the points in a 1-1 draw at Middlesbrough.

Manchester City, a cup semi-finalist, won over Sheffield United, 4-1, but Leicester City, the remaining team left in the hunt for cup honors, was held to a 1-1 tie at Everton.

Grimsby, the Second Division leader, went to Swansea Town, and the Welshmen held them to a 1-1 draw; but no changes in the standings resulted.

The games generally were played in warm, threatening weather, and the match between Bradford and Notts County was called, after sixteen minutes, when a heavy thunderstorm burst.

RANGERS MOVE UP

GLASGOW, March 10 (CP).—Glasgow Rangers got within a point of Motherwell, which has led the Scottish Football League all season, as a result of the Celtics turning on the leaders and beating Motherwell by a 3-0 score. The Rangers won their engagement with Hearts by a 2-1 score.

The defeat on the grounds of the Scottish Cup-holders was only the fourth of the season, of Motherwell, but the Rangers have the best record with only two defeats, although they have played two games less than the Fir Parkers.

Rangers, now only half a game behind Motherwell, have a royal chance at the famous double—the cup and the league championship. St. Mirren and St. Johnstone, left in the cup with Rangers and Motherwell, both absorbed defeats.

The free-for-all in the Second Division continued with another change in leadership, Dunfermline displacing Arbroath. Dunfermline went a point ahead by beating the lowly Edinburgh City eleven, 7-0, while Arbroath was succumbing at Albion Rovers, 4-0.

Results follow:

ENGLISH LEAGUE
First Division

Arsenal 3, Aston Villa 2.
Birmingham 0, Stoke City 1.
Blackburn Rovers 3, Liverpool 1.
Derby County 0, Portsmouth 1.
Everton 1, Leicester City 1.
Leeds United 3, Sunderland 1.
Manchester City 4, Sheffield U. 1.
Middlesbrough 1, Tottenham Hotspurs 1.
Newcastle United 2, Chelsea 2.
Sheffield Wednesday 2, Wolverhampton 1.
West Bromwich Albion 2, Huddersfield Town 3.

Second Division

Blackpool 1, Burnley 1.
Bradford City 5, Oldham Athletic 2.
Bury 4, Plymouth Argyle 0.
Fulham 0, Bolton Wanderers 2.
Hull City 4, Manchester United 1.
Lincoln City 0, West Ham U. 2.
Millwall 0, Notts Forest 0.
Notts County 0, Bradford 0 (abandoned after sixteen minutes, thunderstorm).
Port Vale 2, Preston North End 0.
Southampton 0, Brentford 0.
Swansea Town 1, Grimsby Town 1.

Third Division—Northern Section

Barrow 3, Wrexham 1.
Carlisle United 0, Southport 0.
Chester 1, Mansfield Town 1.
Crewe Alexandra 4, Accrington Stanley 2.
Doncaster Rovers 3, Hartlepools United 0.
Halifax Town 2, Gateshead 4.
New Brighton 0, Chesterfield 0.
Rotherham United 4, Rochdale 0.
Stockport County 6, Darlington 0.
Walsall 5, Tranmere Rovers 3.
York City 1, Barnsley 1.

Third Division—Southern Section

Aldershot 1, Coventry City 1.
Brighton 1, Southend United 0.
Bristol City 1, Gillingham 1.
Clapton Orient 2, Crystal Palace 0.
Luton Town 3, Reading 1.
Northampton Town 1, Watford 0.
Norwich City 1, Exeter City 1.
Queen's Park Rangers 1, Bournemouth 0.
Swindon Town 1, Bristol Rovers 0.
Newport County 2, Cardiff City 2.
Torquay United 1, Charlton Athletic 4.

SCOTTISH LEAGUE
First Division

Airdrieonians 1, Third Lanark 2.
Celtic 3, Motherwell 0.
Cowdenbeath 1, Dundee 1.
Hamilton Academicals 1, Clyde 0.
Hearts 1, Rangers 2.
Kilmarnock 1, St. Johnstone 0.
Partick Thistle 5, Ayr United 1.
Queen's Park vs. Falkirk, unplayed.
Queen of South 4, Aberdeen 1.
St. Mirren 0, Hibernians 3.

Second Division

Albion Rovers 4, Arbroath 0.
Dunfermline 7, Edinburgh City 0.
Dundee United 5, Leith Athletic 2.
East Stirling vs. Alloa, postponed.
Forfar Athletic 3, Raith Rovers 0.
King's Park 7, Brechin City 1.
Montrose 4, Morton 2.
St. Bernard's 7, Dumbarton 2.
Stenhousemuir 3, East Fife 1.

IRISH FOOTBALL

BELFAST, March 10 (CP).—Soccer games in Ireland today resulted as follows:

Irish Cup—Semi-Finals

Linfield 7, Celtic 0.
Cliftonville 4, Glentoran 2.

Belfast City Cup

Newry 3, Bangor 1.
Larne 5, Portadown 2.

ENGLISH RUGBY

LONDON, March 10 (CP).—Rugger matches played in the Old Country today resulted as follows:

International Match

Wales 13, Ireland 0, at Swansea.

Rugby Union—County Final

East Midlands 10, Gloucestershire 0, at Northampton.

Rugby Union

Army 12, Territorial Army 6, at Woolwich.
Blackheath 39, Bradford 5.
Harlequins 8, Old Merchant Taylors 21.
London Scottish 22, Portsmouth Services 18.
Richmond 3, Cardiff 8.
St. Bart's 0, Devonport Services 6.
Bath 13, Gloucester 8.
Birkenhead Park 15, Roslyn Park 11.
Cheltenham 16, Torquay Athletic 8.
Coventry 14, Royal Air Force 0.
Ebb Vale 0, Pontypool 9.
Leichester 10, Guy's Hospital 0.
Lydney 3, Neal
Nuneaton 18, Crosskeys 2.
Plymouth Albions 16, Bristol 3.
Pontypridd 3, Abertillery 6.
Sale 0, Llanelly 0.
Glasgow Academy 10, West of Scotland 0.
Watsonians 5, Edinburgh Academy 10.

Rugby League Cup—Third Round

Huddersfield 21, London Highfield 2.
Hunslet 2, York 0.
Halifax vs. Widnes, postponed, hard ground.
Oldham 8, Bramley 6.

Rugby League—County Championship

Cumberland 20, Yorkshire 10, at Whitehaven.

Rugby League

Barrow 15, Warrington 9.
Castleford 5, Salford 19.
Keighley 28, Bradford 12.
Leeds 27, Dewsbury 4.
Rochdale 25, St. Helen's Recs 12.
Swinton 7, Broughton 0.

Friendly Match

Wigan 30, French Thirteen 27.

Weight Advantage Tells

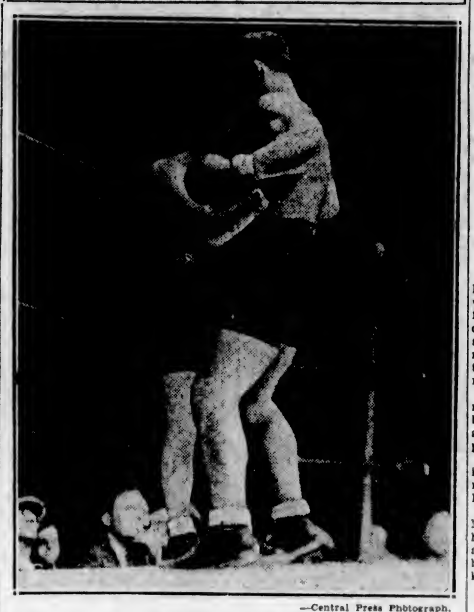

—Central Press Photograph.

THE terific weight advantage which Primo Carnera held over Tommy Loughran in the title match at Miami had its effect on the Philadelphia challenger. Above, the champion is shown in a clinch with Loughran in the second round, bringing his tremendous bulk into play when he closed in with his lighter opponent.

Dark Blue Team Takes Track and Field Meet 7 to 4

Charles Stanwood Captures Three Firsts as Oxford Wins in Annual Meet From Cambridge —Jack Lovelock and Teammate Finish in Dead Heat

By GAYLE TALBOT
Associated Press Staff Writer.

LONDON, March 10 (AP).—Jack Lovelock, New Zealand Olympian, who holds the world record of 4:07.6 for the mile, today helped Oxford defeat Cambridge in the sixty-sixth annual inter-varsity track and field meet, but his performance indicated that a knee operation last Fall had robbed him of much of his speed.

He ran a dead heat with a teammate, A. B. Leach, to take the mile, but in the slow time of 4:23.3, over a track only slightly heavy from a pre-meet shower.

"I think the knee will be all right in time," he said later in his dressing room, "and I could have done a little better today." A teammate, owever, expressed the opinion Lovelock's best running days were behind him and an inspection of his damaged left knee showed the injury to be more serious than is generally known.

STANWOOD WINS THRICE

With Lovelock's failing to better the inter-varsity mile mark of 4:17.8 as had been hoped, the crowd gave most of its cheers to three Oxford stars, who collected five of their team's seven first places. Cantabs won four firsts. Charles Stanwood was the individual hero of the day, winning the high and low hurdles and the high jump. N. Pen Halloweil won the half mile in 1:55.1, a new meet record, and W. H. Elkins, the other member of the trio, won the pole vault.

Only first places counted.

SUMMARIES

100-Yard Dash — 1, E. I. Davis Cambridge; 2, C. J. E. Betty, Cambridge; 3, C. R. Borland, Oxford. Time, 10 seconds.

880-Yard Run—1, N. Penrose Hallowell, Oxford; 2, J. C. Stothard, Cambridge; 3, C. J. Tucker, Cambridge. Time, 1:54.1 (new inter-varsity record).

120-Yard High Hurdles—1, Charles Stanwood, Oxford; 2, I. A. G. Young, Cambridge; 3, K. B. Kitley, Cambridge. Time, 15.3 seconds.

Shot Put—1, A. Irfan, Cambridge (42 feet 6½ inches); 2, F. A. S. Gentry, Oxford (42 feet 5¾ inches); 3, A. D. Carver, Cambridge (40 feet 3½ inches).

Three-Mile Run—1, C. O. Healey, Oxford; 2, P. D. Ward, Cambridge; 3, P. J. Albert, Oxford. Time, 14:49.

Pole Vault—E. H. Elkins, Oxford, and G. P. Wiles, Cambridge, tied for first (11 feet); 3, N. P. Shields, Cambridge (10 feet 4 inches).

220-Yard Low Hurdles—1, Charles Stanwood, Oxford; 2, A. G. Pilbrow, Oxford; 3, C. P. Green, Cambridge. Time, 24.9 seconds.

High Jump—1, Charles Stanwood, Oxford (5 feet 10 inches); H. F. Thompson and G. S. De Freitas, Cambridge, tied for second (5 feet 8 inches).

Broad Jump — 1, J. C. Horsfall, Cambridge (22 feet 10 inches); 2, K. C. Duncan, Oxford (22 feet 8 inches); 3, W. H. Elkins, Oxford (21 feet 9 inches).

One-Mile Run—Jack Lovelock and A. B. Leach, Oxford, tied for first; 3, E. V. Hope, Cambridge. Time, 4:23.3.

440-Yard Run—1, D. L. Rathbone, Cambridge; 2, J. C. Horsfall, Cambridge; 3, J. A. Judson, Oxford. Time, 49.3 seconds.

DIVOT DUST
BY COLONEL BOGEY

MOVING OBSTRUCTIONS, ETC.

The Rules of Golf Committee has suffered an attack of generosity not at all in keeping with its Scottish nature. It has added to the list of obstructions on a golf course which may be moved: A bridge, bridge planking, seat, hut, shelter or similar obstruction. So, if anyone desires to toss bridges around their golf course, such action is now legal.

However, the committee has gone further than that. It now rules: "If the player's stroke be interfered with by any such obstruction (any flag-stick, guidepost, implement, vehicle, bridge, planking, seat, hut, shelter or similar obstruction) which is immovable and which is within two club lengths of his ball, the ball may be lifted and dropped, or on the putting green, placed not more than two club lengths from the obstacle, but not nearer the hole, without penalty."

The usual provision is made for lifting and dropping a ball which lies on or touches such an obstruction, or lies on or touches clothes, or ground under repair, or a drain cover, hydrant, hydrant cover, or exposed water pipe, or lying in a hole made by the green-keeper.

In the matter of removal of loose impediments, the committee has also extended itself, to the solace of the orderly player who disliked untidy fairways and desired to pick up any litter which might have been left behind by a careless opponent. Under the old rule he was forbidden to touch or move any loose impediment lying more than one club length from his ball, except upon the putting green. The present rule states: "Except when the ball lies in or touches a hazard, any loose impediment may be removed without penalty."

If the ball moves, however, after any loose impediment lying within one club length of the ball has been touched by the player, his partner or either of their caddies, he is deemed to have caused it to move and incurs a penalty of one stroke.

The penalty for breach of this rule, in match play, is loss of the

hole; in medal play, two strokes.

During the playing of the Women's Autumn Foursomes at Ranelagh, England, last Fall, a ladies' foursome composed of two national champions, one internationalist and another prominent woman golfer became entangled in the loose impediment rule. One lady picked up a twig from the green. Her opponents immediately claimed the hole. The result was left in abeyance while the ladies sent to the club house for a book of rules. With the book in hand they decided the claim was justified, and only on their return to the clubhouse did they learn that under the old rule a loose impediment could be removed from the putting green "regardless of the position of either ball."

So it is not only the beginner who errs in understanding golf.

Next: "Ball in Water Hazard; Casual Water in Hazard."

P.N.W. Pro Golf Body Arranges New Tournament

SEATTLE, March 10 (AP).—The Pacific Northwest Professional Golfers' Association championship tournament, a new competitive contest, will be held at the Fircrest Golf Club, Tacoma, May 18, Fred Henwood, chairman of the organization, announced today. It will consist of thirty-six holes of stroke competition and is open only to members of the association.

The tournament will be held annually, in addition to the regular Pacific Northwest open, which has yet to be scheduled, probably on an Oregon course.

Announcement also was made that the assistant professionals' championship will be held at the Linden Golf Club, Puyallup, some time in September.

Newsboy: "Sir, my beautiful sister is dying of starvation. Will you buy the rest of my papers?"

Gent: "No, but I'll take your sister out to dinner."

SCOTT'S SCRAPBOOK - - By R. J. Scott

DISTILLED AND BOTTLED IN SCOTLAND

by James Buchanan & Co. Ltd.
Glasgow Scotland

"BLACK & WHITE"
SCOTCH WHISKY
THE SIGN OF A PERFECT BLEND

This advertisement is not published or displayed by the Liquor Control Board or by the Government of British Columbia.

Kent's

THIS WEEK ONLY
$1.00 CASH

And You Can Own This New 1934

VICTOR RADIO

This Offer Is Positively Limited to 10 Only.

$79.50

Balance $1.50 Weekly

- Superhetrodyne
- New-Type Tubes
- Short Wave
- Tone Control
- Full Size Dynamic Speaker

641 Yates Street **KENT'S** Phone E 6013

My Theories on Golf

Clarifying the Phrase "Swing the Clubhead"—Do Not Throw Clubhead Ahead of Hands

—By BOBBY JONES—

A recent article of mine called forth a letter, the pertinent parts of which appear below, which shows how easy it is to be misunderstood when discussing the golf swing. There is scarcely any doubt that the writer of this letter, himself a professional golfer, thinks of the swing substantially as I do, yet he fancies we are in disagreement because he

—Photo. Courtesy Warner Bros.

Bobby Jones on the downstroke. The movement back toward the ball originates in the body; the hips beginning to unwind while the club is still going back. The position here denotes the moment prior to impact.

attempts to give my words an application which I did not intend for them to have. He writes:

"In your last article, you wrote that one of the most helpful short lessons in golf was without doubt in the maxim, 'Swing the clubhead.' Then you stated that the conception that it conjures up cannot fail to promote relaxation, comfort, smoothness and rhythm in the swing. I fail to agree with your statement. . . . When the left hand and arm have completed three-quarters of the down swing the clubhead is still being dragged by the handle wherein it is held, therefore . . . the clubhead cannot be swung.

BEATING A RUG

"Swing the clubhead is the worst fallacy in golf. To make my statement clear; if you were to hang a rug over a line and begin beating it with both hands you would not beat the rug with the far tip of the beater; you would beat with the drag of the handle.

"There is no more horrible sight on the golf course than seeing a player trying to swing the clubhead instead of the handle. The clubhead swing forces the right hand into a hitting position too soon and the left arm is locked by the back of the left hand being forced forward."

It is quite evident from the above that the whole of the misunderstanding, which other readers also may share, lies in the construction of the expression "swing the clubhead." Obviously the writer of this letter sees it as having some relation to the act of throwing the clubhead from the top of the swing, a common and ruinous fault. I cannot count the number of times that I have cautioned against making this mistake.

It is of course impossible to even touch upon every movement of the swing within the space of one article. The business of building up a complete picture of the golf swing requires time. Yet in the article referred to there did appear this paragraph:

SWING WITH ENTIRE BODY

"The fact is that the golf club must be swung, but it should be swung with the entire body, and the average golfer's inclination is to swing it with his hands alone. 'Swing the clubhead' is a splendid maxim provided the player understands that it is not intended to exalt the importance of the movement of the hands and club at the expense of the body action."

And when a little later in the same piece I wrote that the player should "feel the centre of his swing in his body" I intended to convey the meaning that in beginning the movement both backwards and toward the ball, the body turn should be in the lead. It is certainly true that, in the correct swing, the hips begin to unwind while the club is still going back; it is true also, as my correspondent observes, that almost all of the maximum angle of wrist-cock is retained during the first part of the down swing. Certainly then the hands must come down ahead of the club.

Nevertheless the clubhead must be swung. But not by throwing it ahead of the hands. Indeed, this would be anything but swinging. The true swing, considering only the movement back toward the ball, must originate in the body, begun by a blended shifting turning movement of the hips which stretches the left side and left arm, and exerts its pull upon hands and club.

Remember When

(Twenty-Five Years Ago)

One hundred dollars will be guaranteed the California soccer team, which will make a tour of the Northwest next month, for a match with Victoria West in this city on Good Friday. This was decided by the management of the V.W.A.A. at a meeting held the other evening when the principal business discussed was the advisability of acceding to the demand of Will Ellis, of Vancouver, who is managing the tour of the southerners. The conclusion reached was that it would not do to allow the Californians to come north without making a special effort to give them a match in British Columbia's capital. Victoria was supposed to be the Western Canadian centre of soccer and, certainly it would not reflect credit on its athletic associations if they displayed so little confidence in their ability to procure a moderate gate for an exhibition match with the Americans that they hesitate to make the comparatively small guarantee that was required. That being the sentiment, the motion that Mr. Ellis be informed that the Californians would be accorded a match here on his terms was carried unanimously. However, it was decided that the game must be arranged for Good Friday, the date first set aside for Victoria.

The Esquimalt and Ladysmith Senior Island League teams will play on the latter's grounds next Saturday. Since their recent defeat at the hands of Nanaimo the Esquimalt boys have been practicing some and should be in perfect shape for the contest. At any rate they are confident of gaining the points from Ladysmith with their strongest eleven on the field.

Great interest is being shown in the challenge five-mile race between Frank Baylis and Case and Mackay, two unattached runners, who will race two and a half miles each against Vancouver Island's champion next Saturday afternoon, at the Oak Bay Park. Baylis is in great condition and is confident of gaining some revenge for the defeat he suffered two weeks ago at the hands of two smart Y.M.C.A. runners. The race will start at 3 o'clock and a large crowd is expected at the park.

GREENOCK, Scotland, March 10 (CP).—Scotland defeated Wales, 4-0, in an international amateur soccer match here this afternoon.

She Traded Her Kingdom for a Moment of Ecstacy!

A Queen, yes . . . but first, a woman! Garbo returns triumphant in her greatest romantic role — the entertainment event of 1934!

Garbo

In the Metro-Goldwyn-Mayer Success

"QUEEN CHRISTINA"

With JOHN GILBERT LEWIS STONE IAN KEITH Elizabeth Young

"CHRISTINA"

Starts 12:20, 2:35, 4:50, 7:05 and 9:20

SHOWING ALL WEEK

—ADDED—

Charlie Chase In a Comedy Hit "FOUR PARTS"

SCREEN SONG

DOMINION NEWS

Another Dominion Super-Attraction Starting Friday for One Entire Week

"ESKIMO"

Action, Drama From Icy Wilderness of the North

DOMINION

The NEW PLAY HOUSE

"WHERE EVERYBODY GOES"

MONDAY TUESDAY WEDNESDAY

POPULAR LOW PRICES 12 to 2 10c 2 to 5 15c 5 to 11 25c

Fear and lust were the weapons of mad Rasputin, who ruled an Empire, but lost his soul!

The picture that has been in English courts. Many of the same characters in this picture are still living.

A Metro Goldwyn Mayer PICTURE

ETHEL JOHN LIONEL

BARRYMORE

RASPUTIN and the EMPRESS

with RALPH MORGAN DIANA WYNYARD TAD ALEXANDER

Columbia

MONDAY TUESDAY WEDNESDAY

The Sensation of Two Continents!

A GAY, FASCINATING STORY AMID SETTINGS OF UNUSUAL SPLENDOR . . . MUSIC THAT WILL ENCHANT YOU!

The BLUE DANUBE

Featuring Alfred Rode And His Royal Tzigane Band With an All-Star Cast

PLUS

She Was Too Much of a Woman to Lead a One-Man Life!

Ruth Chatterton In "LILY TURNER"

MATS. 10c EVES. 15c

"FLY"

We Are Agents for the Following Air Lines:

Northwest Airways
Trans-Continental & Western Air Express
United Air Lines
Pan-American Airways
American Airways

Fly in Comfort and Save Time and Money

The Gray Line Travel Bureau

756 Yates Street Phone E 3833 or G 4151

After a terrific struggle, the freshman finally finished his examination paper, and then at the end, wrote: "Dear Professor: If you sell any of my answers to the funny papers, I expect you to split 50-50 with me."

Plays and Players

Greta Garbo Superb in Role of Famous Queen

Personally chosen by Greta Garbo, six-year-old Cora Sue Collins won the coveted honor of portraying the childhood of Garbo in the Metro-Goldwyn-Mayer picture, "Queen Christina," which is now at the Dominion Theatre.

Little Cora Sue was selected after three weeks of screen tests, during which Miss Garbo and Director Rouben Mamoulian examined approximately two hundred tiny candidates for the part at M-G-M Studios.

The historical picture, which Walter Wanger produced for M-G-M, demanded a child who, as the child Christina, ascends the throne upon the death of King Gustavus Adolphus of Sweden and one who, besides being a talented young actress, should closely resemble the photographs of Greta Garbo in her childhood.

The tedious search included screen tests, a laborious study of photographs of all of Hollywood's child players and personal interviews.

Directed by Rouben Mamoulian, the cast of "Queen Christina" includes John Gilbert, Ian Keith, Lewis Stone, Elizabeth Young and C. Aubrey Smith.

AMUSEMENTS

On the Stage

Empire—Beverly Hill Billies.

On the Screen

Capitol—"Devil Tiger," an animal picture.

Columbia — "The Blue Danube."

Dominion—Greta Garbo in "Queen Christina."

Playhouse—"Rasputin and the Empress," starring Lionel Barrymore.

COLUMBIA OFFERS TWO FINE DRAMAS

"Blue Danube" and "Lilly Turner" Are Showing—New Seats Installed in House

The story of "Blue Danube," which will open at the Columbia Theatre tomorrow, by Doris Zinkeisen, is vivid and colorful and concerns the fate of gypsy sweethearts, who, when visiting Budapest with the Romany band at the request of a lovely Hungarian aristocrat, finds life so very different in the town. One longs for the freedom of the green forests and the other becomes enamored of the gay existence. The plot contains several unexpected twists keeping the interest alive throughout.

Ruth Chatterton will be seen in the added feature, "Lilly Turner," a story of a girl who flaunts her charms to devastate the heart of a man. The management wishes to announce that new seats have been installed and are remarkable for their comfort.

English Actress in Capitol Drama

LILLIAN HARVEY

Well known English actress, who is now appearing on the screen of the Capitol Theatre in "I Am Suzanne."

ST. PATRICK'S DAY CONCERT ARRANGED

The St. Patrick's Day concert to be held in the Royal Victoria Theatre, on Saturday evening, March 17, will be of special interest, since many local artists have offered their services in a great variety of entertaining features, including vocal numbers, novelty dances, choral singing, and selections by the Little Philharmonic Orchestra, under the direction of Alfred Prescott.

An evening of such varied charm will attract music lovers, especially those to whom Irish melodies and dances have a special appeal on the festival of Ireland's patron saint. F. I. Doherty and George Brady are acting as business managers for the concert, and the interest taken by many in support of the new St. Louis College, now in its fourth year of usefulness to the community, is very marked and very gratifying.

MOTOR FIRM IN NEW QUARTERS

H. A. Davie, Limited, Will Take Over Premises at Fort and Quadra Streets on Monday

Tomorrow will see the firm of H. A. Davie, Ltd., in its new premises at the corner of Fort and Quadra Streets. The building has been completely renovated and remodelled and now holds every facility for auto sales and service.

A fully-modern "drive-in" service station is equipped with four fast service gasoline pumps, each carrying a different brand of gasoline. A specialized greasing and lubricating department is equipped with service. A power washer and polisher in installed, together with a special department for duco work. The repair shop is on the ground floor, allowing the customer to inspect the work that is being done on his car.

As local dealers for McLaughlin-Buick, Oldsmobile and GMC trucks, H. A. Davie Ltd. will specialize in the service of these famous makes. A full line of accessories and spare parts is carried. A new shipment of 1934 Buicks having just arrived; they will be placed on display in the showrooms tomorrow. The Oldsmobile models for this year have not yet arrived, but it is expected that they will reach Victoria in the near future.

Captain Hoffman To Succeed Late Captain Lindholm

Taking the place of Captain Lindholm, Grace Line pilot, who died while on duty earlier in the week, Captain R. E. Hoffman, now master of the freighter Capac, will become the company's Puget Sound pilot. The Capac will arrive on the Sound on Tuesday of next week.

The Santa Rosa was taken to Seattle yesterday by Captain Robert Hall, "pilot emeritus" of the Grace Line, who is a resident of Seattle, and available when required.

Scene in Dominion Film

Greta Garbo and John Gilbert in a Scene From "Queen Christina," the Current Attraction Now at the Dominion Theatre.

Hill Billies Feature Fine Bill at Empire

The success of the Beverly Hill Billies, now appearing at the Empire Theatre, reads like a fairy tale. Their performance over the radio attracted the attention of Sid Grauman, veteran showman of the Pacific Coast, and he decided to put them on the stage of the Gaumont Chinese Theatre, in Hollywood. His choice was justified, for since that time the troupe has been consistently drawing record audiences wherever they have appeared in person.

They will be in Victoria for five more days, presenting, on the Empire stage, their famous repertoire of mountain music and songs. Added to this there are dancing turns which are both novel and graceful in the extreme.

Comedy, drama and tragedy are crowded into the confines of an East Side New York boarding house in "East of Fifth Avenue," the feature picture on the programme. Heading the cast of this exceptionally interesting production are Wallace Ford, Mary Carlisle and Dorothy Tree, with Walter Connolly, Walter Byron, Lucien Littlefield and Maude Eburne in supporting roles.

BARRYMORES STAR AT THE PLAYHOUSE

Famous Family Appear Together In "Rasputin and the Empress"—Plot Unique

The Royal Family of the stage is now the Royal Family of the screen. John, Ethel and Lionel Barrymore, in their first appearance together on the screen, prove a triumphant triumvirate in "Rasputin and the Empress," super-spectacle of the fall of the Romanoffs, showing at the Playhouse Theatre, tomorrow.

No better vehicle could have been chosen than the dramatic story of the last days of the Romanoff dynasty, colorful as a period play, yet so modern that it is within the memory of this generation.

The Barrymores bring the characters to virtual life. John is a brilliant figure as the debonair Prince Chegodieff. Ethel Barrymore offers a stirring picture of the ill-fated Empress. Lionel Barrymore, as the sinister "Holy Devil," in makeup that seems to be almost his reincarnation, was never more compelling.

Military Activities

5TH (B.C.) COAST BRIGADE, C.A.

Brigade Orders by Major M. A. Kent, Officer Commanding 5th (B.C.) Coast Brigade, C.A.

Duties for week ending March 17, 1934: Orderly officer, Lieut. T. McGimpsey; next for duty, 2nd Lieut. K. Heming. Orderly sergeant, Sergeant H. Bapty; next for duty, L.-Sergeant W. Anderton.

Parades—All units of the brigade will parade under their respective battery commanders at the Armories on Tuesday, March 13, 1934. Fall in at 7:55 p.m. Dress, drill order.

Classification of Signallers—All signallers of Artillery units will classify before proceeding to camp. Annual Classification of Signallers will be held on Tuesday, April 10, and Tuesday, April 17, 1934, at 8 p.m.

Leave—Lieut. J. S. C. Fraser, 58th Field Battery is granted leave of absence as from 15-3-34 to 14-9-34. Bandmaster C. Rains (H.Q.) is granted leave of absence pending his discharge.

Appointments—Sgt. B. Seed, 12th Heavy Battery, C.A., to be acting B.S.M. Mr. A. Prescott to be a bandmaster as from March 6, 1934.

Strength Decrease—The following W.O. and N.C.O. are struck off strength as from this date, 6-3-34, time expired: 7036 B.S.M. C. H. Tait, 12th Heavy Battery, C.A.; 77 F. Sgt. F. J. Wood (H.Q.).

Notice — Any member of the brigade wishing to take a first aid course will hand in their names into the orderly room at once.

H. C. BRAY, Captain.
A.-Adjutant, 5th (B.C.) Coast Brigade, C.A.

11TH FORTRESS SIGNAL CO., C.C.S.

Orders by Captain B. Gwynne, Officer Commanding.

Parade—The company will parade on Tuesday, March 13, at 8 p.m. Dress, drill order.

General Inspection — The company will be inspected by the D.O.C., Military District No. 11, on Friday, March 16. All ranks are warned to see that their equipment is complete in readiness for this inspection.

B. GWYNNE, Capt.
O.C. 11th Fortress Signal Co., C.C.S.

17TH FORTRESS CO. C. OF C.E.

Orders for week ending February 13, 1934, by Captain J. H. McIntosh, C. of C.E., Officer Commanding 17th Fortress Company, Corps of Can. Engrs., Esquimalt, B.C.

Parades—The 17th Fortress Company, C. of C.E., will parade at company headquarters on Tuesday, March 13, 1934, at 8 p.m. 8 to 8:30 p.m., section drill; 8:30 to 9 p.m., ceremonial drill; 9 to 9:30, care of arms; 9:30 to 10 p.m., assault bridging.

Duties—To be orderly sergt. for ensuing week, Sergt. W. Davidson, C. of C.E.

J. H. McINTOSH,
Captain, C. of C.E.
Officer Commanding 17th Fortress Coy., C. of C. E., Esquimalt, B.C.

1ST BN., CANADIAN SCOTTISH

Battalion orders by Lieut.-Col. F. Brooke Stephenson, Officer Commanding.

Duties for week ending March 17, 1934: Orderly officer, 2nd Lieut. F. F. Beckett; next for duty, 2nd Lieut. R. Halls. Orderly sergeant, A.-Sergt. J. R. Warburton; next for duty, Sergt. J. Plowright. Orderly corporal, Cpl. K. S. Crabtree; next for duty, Cpl. T. M. Kellington.

Parades—Monday, March 12, 1934: The battalion will parade at 8 p.m. Dress, drill order. 8 p.m. to 8:30 p.m., bayonet fighting; 8:30 p.m. to 9:45 p.m., training under company arrangements. Thursday, March 15, 1934: Sports and miniature range.

Notice — The regular monthly meeting of the sergeants' mess will be held at 8 p.m., Thursday, March 15. Dress, blues and trews.

Attestations—1539 Pte. C. Medley, "C," as from 8-3-34.

Posting—2nd Lieut. S. J. McDonald, having returned from leave, is posted to "A" company for duty, as from 5-3-34. The undermentioned men, having completed recruit training, are posted to companies as set opposite their names: 1528 Pte. R. Dunaway, H.Q. (Sigs.), as from 8-3-34; 1536 Pte. A. Stevenson, "A.," as from 8-3-34.

Discharge—1149 Sergt. H. E. Hill, "D" (M.G.), as from 22-2-34.

H. M. McGIVERIN,
Major and A.-Adj.

11TH MACHINE GUN BN., C.M.G.S

Company Orders, "A" Coy., 11th Machine Gun Bn., C.M.G.C.

Duties—Orderly officer for week ending March 17, 1934: 2nd Lieut. A. B. Grey; next for duty, Lt. H. T. Scott. Orderly sergeant for week ending March 17, 1934, Sgt. J. V. Harford; next for duty, Sgt. R. H. Moss.

Parades—The company will parade as strong as possible at 8 p.m. Tuesday, March 20, 1934. Dress, drill order.

Training—Training on Tuesday, March 20, will be as follows: 8-8:30 p.m., gun drill; 8:30-8:45 p.m., stripping and assembling; 8:45-9 p.m., field signals; 9:10-9:50 p.m., section drill (without fire orders).

R. H. W. CLOWES,
Major.
O.C. "A" Coy., 11th M. G. Bn., C.M.G.C.

11TH DIVISIONAL BAGGAGE CO., C.A.S.C.

Duties for weeking March 17, 1934: Orderly officer, Lieut. R. Shanneman; next for duty, 2nd Lieut. M. McConnell. Orderly sergeant, Sergeant Rossiter; next for duty, Corporal Lowe.

Parades — Tuesday, March 13, 1934, company will parade at 8 p.m. Dress, drill order. 8 p.m.-9 p.m., lecture; 9 p.m.-9:55 p.m., rifle range.

Notice—All ranks must be present to qualify for marksmanship badge.

A few vacancies for recruits exist in this company.

E. HOUSLEY,
2nd Lieut.
For Officer Commanding.

NO. 11 MAINTENANCE CO., C.A.S.C.

Company Orders for week ending Saturday, March 17, by Major H. L. Rose, Officer Commanding.

The company will parade on Tuesday, March 13, at the Armories at 8 p.m. sharp for practical mechanical training and rifle shooting. Dress, drill order.

J. F. S. CLARK,
2nd Lieut.
For Officer Commanding No. 11 Maintenance Coy., C.A.S.C.

NO. 13 FIELD AMBULANCE, C.A.M.C.

Orders by Lt. Col. M. W. Thomas, Officer Commanding.

The unit will parade at the Armories, Bay Street, on Tuesday, March 13, at 8 p.m. Dress, drill order.

Members of the unit are asked to note that the D.O.C.'s inspection will take place on March 20, so a full turn-out is expected on this parade, the 13th inst.

H. DAVENPORT,
Capt. and A.-Adjutant.

"Did you ever hear of the straw which broke the camel's back?"

"Yes, sir," replied the landlord.

"Well, you'll find it in the bed I tried to sleep in last night."

Radio Troupe at Empire

The Beverly Hill Billies, of Radio Fame, Who Will Be Seen This Week on the Stage of the Empire Theatre in a Programme of Selected Pieces.

Exciting Animal Film Screened at Capitol

Described as "a roaring torrent of sensational excitement," "Devil Tiger" is now showing at the Capitol Theatre. Depicting the great killers of the African jungles, fighting for life and existence in their native haunts, it is acclaimed as the greatest animal picture ever screened.

The romance of "I Am Suzanne!" starring Lillian Harvey, has a simplicity and rapture that bring to mind the unforgettable romance of "Seventh Heaven." The story is that of a young dancer who falls in love with the youthful representative of a family of puppeteers. She leaves the stage to join the puppet show so that she may be near her sweetheart. The puppeteers are successful, but the young star is unhappy because the boy seems to prefer her puppet to herself.

The youth finally realizes that it is the girl he loves and not her puppet, and his confession of this love inspires the star to give a magnificent performance that assures the pair of success and happiness.

Coast Liner Out For South Ports Late Last Night

On her way to California ports, the Pacific Steamship Lines Ss. Ruth Alexander sailed from Rithet Piers at midnight, yesterday, with a good list of Northwest travelers aboard. The Ruth docked at 10 o'clock, embarked a number of Island and Mainland passengers bound for San Francisco and Wilmington, and loaded some general cargo for the former port.

Islanders boarding the coast liner were W. M. Salsbury, Captain J. D. Groves, Mrs. Grimble Groves, Mrs. Ada Shepherd, Mrs. L. A. Farrant, Major and Mrs. H. M. Reynolds, J. B. Lambert, Miss Isabel Munn, and Mr. and Mrs. T. T. Stringer.

From the Mainland were Mrs. Rose McCarthy, Mrs. Jane Dawson, Mrs. A. E. Winter, Miss Elinor Winter, Miss Eileen Dods, Mrs. W. Findlay, Mr. and Mrs. Richard Montfort, Mrs. Margaret Rowan, Mrs. Harry C. Winch, A. T. Ceprely, J. Paterson, Miss Hazel Nell, Mrs. E. Paige, Mr. and Mrs. E. S. Smith, Miss C. G. La Vasseur, Miss Rosalyn Flanigan, Miss A. C. Page, and Miss Constance Gordon.

Stage

Personal Tour of One of the Greatest Stage Shows of America!

GLEN RICE and his BEVERLY HILL BILLIES

Glen Rice and His Original Hill Billies—Brunswick Recording Artists, featured attraction on the Rudy Vallee hour, and favorite stars of KFI

Screen

WALLACE FORD in East of 5th Ave.

ADDED

Rainbow Ranch With REX BELL

FOX NEWS

NOW SHOWING

Mats. 15c Evenings 25c and 35c Children 10c

Empire

CAPITOL

15¢ 12 TO 2 P.M. 25¢ 2 TO 6 25¢ 35¢ NIGHTS

NOW SHOWING

The Most Amazing Animal Picture Ever Filmed

'DEVIL TIGER'

—PLUS—

LILIAN HARVEY in

"I Am Suzanne"

A Musical Romance of Two Youthful Hearts

THE VICTORIA LITTLE THEATRE ASSOCIATION PRESENTS

"The Dover Road"

MARCH 19, SHRINE AUDITORIUM

TOMORROW NIGHT, at 8:30

BEAUX-ARTS PRESENTS

AVIS PHILLIPS Soprano — IRA SWARTZ Pianist — CHARLES SHAW Violinist

EMPRESS HOTEL BALLROOM

Reserved, $1.00; General, 85c; Students, 55c. Tickets at Fletcher Bros. or at door.

ST. PATRICK'S Day

MARCH 17

FOURTH ANNUAL

CONCERT

In Aid of St. Louis College

March 17 · Royal Victoria

Prices: Balcony, 50c, 75c, $1.00. Lower Floor, 75c, $1.00 Boxes and Loges, $1.50

Tickets on Sale at Toggery Shop, 623 Fort Street

Announcing the

Theatrical Arts Studio

Suite No. 9, P. R. Brown Block

Under the Direction of

ENID COLE

Graduate of the Bush University, Chicago

A complete course in practical dramatics imparted by the most modern methods, introducing novel ideas and new material.

Instruction in dialect reading, stage deportment, coaching of plays, development of poise and personality and correct arrangement of the programme.

Special instruction for children, with a wide selection of musical comedies, operettas, pianologues and action songs. Attractive costumes.

A department will be conducted as an artists' exchange, tabulating local talent, ready to offer entertainers on request.

B.C. Drama Festival

All Entries Must Be in the Hands of the Secretary, H. Roy Goldfinch, 1624 Amphion Street, Victoria, by March 19.

MARINE, RAIL and AIR

Northwest Passage Goal of Seafarers Over a Long Period

Local Mariner Tells of Visit to Marble Island in Sketching Story of Men Who Tried to Find It

"For over 400 years the Strait of Anian, known today as the Northwest Passage, was the most sought after waterway on the globe," Captain D. J. Butler told his shipmates of the Thermopylae Club recently. "In the search, hundreds of men died of starvation and scurvy, while many ships were lost.

"Following the discovery of America in 1492, it was thought that a passage would be discovered on the north coast leading into the South Seas. Cortreal, from Portugal, imagined he had located it in 1504, and he named it the Strait of Anian. The same year, and about the same time that Hudson was cast adrift in the straits that bear his name, Button passed inward from England, and sailed 200 leagues on a southwest course beyond the straits.

"Land was discovered, and he spent the Winters of 1607-08 in the vicinity of what is known today as Port Nelson. The celebrated Baffin followed in the wake of Button in 1611, his voyage being a failure. Two years later, James, in the Maria, of seventy tons, and Fox, in the Charles, of eighty tons, met in the Northwest waters of Hudson Bay, each seeking separately for the Northwest Passage. Fox had the good fortune to sail up the straits that bear his name, and finding it free from ice, he entered the basin farther than any other explorer. The latitude he reached before meeting ice is not given.

FROM DENMARK

"Jans Munch, from Denmark, with two ships, tried to force his way north, but eventually had to turn south, wintering at Churchill, where sixty-one of his crew died from scurvy during that time. Munch, with two others, survived, and reached home the next year.

"The Hudson's Bay Company sent out the next expedition, one hundred years later, under the command of Captain Knight. His orders read: 'You are, at the first opportunity of wind and weather, to depart from Gravesend, and, by God's permission, to find out the Strait of Anian.' Two ships were fitted out, the Albany, Barlow, master; and the Discovery, Vaughan, master. The ships left England, June 5, 1719, and were never again seen afloat by white men. Next year, the Whalebone, the Success and the Prosperous searched, but no trace was found.

"In 1742, the British Government sent the Furnace and the Discovery, with Captain Middleton, who had some experience in Arctic waters, in command. On his return home he said: 'No man who knows my reputation will hereafter attempt to discover the Northwest Passage.' This did not convince the 'bulldog breed,' and a company called the Northwest Association was formed, £10,000 was raised, the ship, Dobbs Galley, of 180 tons, was bought, and another ship, the California, of 140 tons. They left England in 1746. Like all former explorers over the same route, the ships could not penetrate the barriers of ice forever found in that region, and they sailed south and wintered at Hays River. They tried again the next year, returning to England in October.

FATE REVEALED

"Coming to the year 1767, a new harbor was located on Marble Island, and at the entrance was discovered the hulk of a large ship, while another vessel was found farther in. The figure head of one ship, with cannon and other material, was taken to England, when the fate of the Albany and the Discovery became known.

"In 1886, the Alert, our bark-rigged steamer, anchored off the harbor on Marble Island, and while our boats were hoisting out to take on ballast, I was ordered to land and look for a cairn or any other sign of former visitors. 'Backwater, boys,' I said, as the hulk of a large ship came in view a short distance below the surface. Her oak timbers still looked sound, although they had been immersed for over 100 years. It was the once proud frigate Albany. Above high-water mark on the shore, we counted nineteen graves, eighteen being very old by the look of them. From a bottle on the newer one, I took a letter, which told of the whaler, Abby Bradford, of New Bedford, which had wintered there, and of the death of Captain Murphy.

"The fate of the Franklin expedition in 1845 is well known to the most of us, but his ships, the Erebus and Terror, were on the right track for the Northwest Passage, via Lancaster Sound.

"The Ice King bars the Anian Straits,
So none may pass that way;
Knight and Franklin, at different dates,
Fell victim to his sway;
There, scurvy, cold and hunger
Thinned many a gallant band,
Whose bones lie scattered far and wide
O'er all that great lone land."

Is Due This Afternoon From Far East

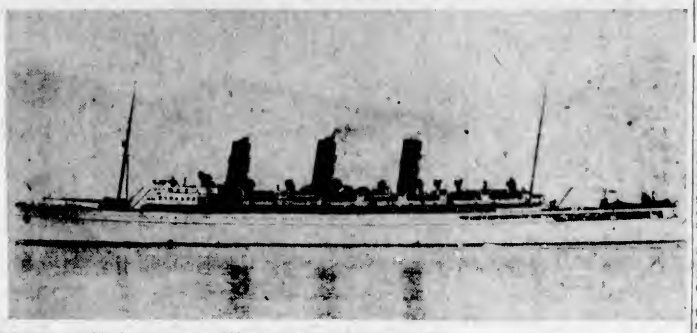

FROM the Philippines by way of China and Japan ports, the Ss. Empress of Asia (Capt. A. V. R. Lovegrove, R.N.R.), will arrive alongside Rithet Piers at 3 o'clock this afternoon, according to word received here yesterday by L. D. Chetham, local representative of Canadian Pacific Steamships. The liner has passengers, mails and cargo for the port.

Ocean and Coastwise Movements

Weather Report

ESTEVAN—Clear; east, light; 30.12, 51; choppy.
PACHENA—Clear; southeast, light; 30.15; 58; choppy.
CARMANAH—Clear; calm; 30.10; smooth.
CAPE BEALE—Clear; southeast, light; 30.22, light chop.
SWIFTSURE—Clear; east, light; 30.23; 52; light swell.

Wireless Report

(Estevan, 8 p.m., unless otherwise stated)
ALBERTOLITE — Bound Victoria, 450 miles from Victoria.
DANWOOD—Left Victoria at 2 p.m., bound for Port Alberni.
PACIFIC RELIANCE — Bound Seattle from Los Angeles, left Los Angeles at noon.
HORACE X. BAXTER—Bound Everett, 319 miles from Everett.
LAPLACENTIA—Bound Vancouver, 640 miles from Vancouver.

Transpacific Mails

CHINA AND JAPAN

PRESIDENT JACKSON—Mails close 4 p.m., March. Due to arrive at Yokohama, March 16; Shanghai, March 30; Hongkong, March 23.
†EMPRESS OF JAPAN—Mails close 4 p.m., March 10. Due to arrive at Yokohama, March 24; Shanghai, March 27; Hongkong, March 30.
PRESIDENT JEFFERSON—Mails close 4 p.m., March 17. Due to arrive at Yokohama, March 30; Shanghai, April 3; Hongkong, April 6.
EMPRESS OF ASIA—Mails close 4 p.m., March 24. Due to arrive at Yokohama, April 5; Shanghai, April 9; Hongkong, April 12.
PRESIDENT GRANT—Mails close 4 p.m., March 31. Due to arrive at Yokohama, April 13; Shanghai, April 17; Hongkong, April 20.
†Carries mail for Honolulu.

AUSTRALIA AND NEW ZEALAND

MARIPOSA (via San Francisco)—Mails close 11:15 p.m., March 3. Due to arrive at Auckland, March 23; Sydney, March 26.
MAUNGANUI (via San Francisco) — Mails close 11:15 p.m., March 11. Due to arrive at Wellington, April 2; Sydney, April 7.
AORANGI—Mails close 4 p.m., March 28. Due to arrive at Auckland, April 16; Sydney, April 21.

Coasting Craft

VICTORIA-VANCOUVER — Ss. Princess Alice or Ss. Princess Charlotte will leave Victoria at 2:15 p.m. daily for Vancouver, and at 4:30 p.m. daily for Seattle. Ss. Princess Alice or Ss. Princess Charlotte will leave Vancouver daily for Victoria at 10:30 a.m., arriving at Victoria at 3:30 p.m. Princess Elizabeth or Princess Joan arrives Victoria daily at 7 a.m.; leaves Victoria daily at midnight for Vancouver.
VICTORIA-SEATTLE—Ss. Princess Alice or Ss. Princess Charlotte arrives Victoria daily from Seattle at 1:30 p.m. Princess Alice or Princess Charlotte leaves Victoria daily for Seattle at 4:30 p.m. Ss. Iroquois arrives Victoria daily at 8:35 a.m.; Iroquois leaves Victoria daily at 9 a.m.
NANAIMO-VANCOUVER — Ss. Princess Elaine will leave Nanaimo daily, except Sunday, at 7 a.m. and 2:15 p.m.; leaves Vancouver daily, except Sunday, for Nanaimo at 10 a.m. and 7:45 p.m. Princess Elaine makes extra sailing from Nanaimo, Saturdays only, at 9:15 p.m. On Sundays only, Princess Elaine leaves Nanaimo at 5:45 p.m., and leaves Vancouver at 10 a.m. and 8:45 p.m.
VANCOUVER-NORTHERN BRITISH COLUMBIA — Ss. Princess Adelaide leaves Vancouver every Wednesday, at 8 p.m., for Prince Rupert. Ss. Prince George or Ss. Prince Rupert leaves Vancouver every Monday night, at 8 o'clock, for Northern British Columbia points. Ss. Catala leaves Vancouver every Friday evening, at 9 o'clock, for Stewart. Ss. Cardena leaves Vancouver every Tuesday, for Prince Rupert, at 8 p.m.
VANCOUVER-QUEEN CHARLOTTE ISLANDS—Ss. Princess John will leave Vancouver at 4 o'clock, in the afternoon, every second Friday.
CALIFORNIA SERVICE—Ss. Emma Alexander, Ruth Alexander or Dorothy Alexander will leave Victoria every Wednesday and Saturday at midnight for California ports, the Ss. Emma Alexander, Ruth Alexander or Dorothy Alexander will arrive at Victoria from California ports every Monday and Thursday evening, being due at 10 o'clock.
WEST COAST—Princess Maquinna leaves Victoria on the 1st, 11th and 21st of each month at 11 p.m.
NANAIMO-GABRIOLA ISLAND — Leave Nanaimo, Monday, Tuesday, Friday and Saturday at 8:30 a.m., 12:30 p.m. and 5 p.m. Leave Gabriola Island each half-hour after. Sunday service: Leave Nanaimo at 8 a.m., 12:30 p.m. and 6 p.m. Thursday service: 7:30 a.m. and 3 p.m. In all cases, the return time from Gabriola will be one-half hour later.
SWARTZ BAY-FULFORD HARBOR—Cy Peck leaves Swartz Bay daily except Wednesday at 9:30 a.m. and 5 p.m.; Cy Peck leaves Fulford Harbor daily except Wednesday at 8 a.m. and 4 p.m.
VICTORIA - GULF ISLANDS — Princess Mary leaves Victoria every Tuesday for James Island, Piers Island, Port Washington, Ganges Harbor, Mayne Island, Galiano Island and Vancouver at 10:30 a.m.
VANCOUVER-ALASKA — Princess Norah will leave Vancouver for Skagway via ports February 2 and 23, March 9 and 23, and April 8 and 20, at 9 p.m.

Shipping Calendar

TO ARRIVE

DAMSTERDYK — United Kingdom-Continent, March 9.
SANTA ROSA—New York and way ports, March 10.
TANTALUS—China and Japan ports, March 12.
PACIFIC RANGER — United Kingdom, March 15.
EMPRESS OF ASIA—Philippines, China and Japan, March 11.
PARTHENIA—United Kingdom, March 17.
PRESIDENT GRANT—Philippines, China and Japan, March 20.
AORANGI—Australia, New Zealand, Fiji and Hawaii, March 23.
LOCHKATRINE — United Kingdom, March 23.
SANTA ELENA—New York and way ports, March 24.
HEIAN MARU (Vancouver)—Japan ports, March 24.
EMPRESS OF CANADA — Philippines, China, Japan and Hawaii, March 28.
PACIFIC GROVE — United Kingdom, March 29.

TO DEPART

EMPRESS OF JAPAN—Hawaii, Japan, China and Philippines, March 10.
SANTA ROSA—New York and way ports, March 12.
PRESIDENT JEFFERSON—Japan, China and Philippines, March 17.
HIYE MARU (Vancouver)—Japan ports, March 17.
EMPRESS OF ASIA—Japan, China and Philippines, March 24.
SANTA ELENA—New York and way ports, March 26.
AORANGI—Hawaii, Fiji, New Zealand and Australia, March 28.
PRESIDENT ORANT—Japan, China and Philippines, March 31.

West Coast Mails

Mails close 10 p.m., 1st, 11th and 21st of each month for Ahousat, Bamfield, Clayoquot, Clo-oose, Ecoole, Estevan Point, Kakawis, Kildonan, Kyuquot, Nootka, Port Alberni, Port Renfrew, Queen's Cove, Tofino, Ucluelet. Due 1:15 p.m., 6th, 16th and 26th of each month ex. Ecoole.
Mails close 10 p.m., 21st each month, and 9 a.m., 22nd of each month, for Centre Island. Due 1:15 p.m., 26th of each month.
Mails close 8 a.m., 2nd, 12th and 22nd each month, except Sundays, for Clayoquot, Estevan Point, Kakawis, Kyuquot and Tofino.
Mails close 8 a.m., 6th, 16th and 26th of each month, except Sundays, for Clo-oose and Port Renfrew.
Mails close 9 a.m., Thursday and Saturday for Bamfield, Ecoole, Kildonan, San Mateo, Sechart and Ucluelet. Due 5 p.m., Tuesday and Saturday.
Mails close 11:15 p.m., Monday, and 1:30 p.m., Fridays, for Holberg, Port Alice and Quatsino. Due 7 a.m., Tuesday and Friday.
Mails close 10 p.m., 1st of each month, and 9 a.m., 2nd of each month, for Cachalot. Due 1:15 p.m. on the 8th.

Gulf Island Mail

GANGES, GALIANO, MAYNE, PENDER ISLAND, PORT WASHINGTON, SALTSPRING ISLAND

Mails close Sunday, Wednesday, Friday, 11:15 p.m.; Tuesday, 10:00 a.m.
Mails due Monday, 7:15 p.m.; Sunday, Wednesday, Friday, 7:15 a.m.

BEAVER POINT, FULFORD HARBOR

Mails close Tuesday, 10:00 a.m.; Wednesday, Friday, 11:15 p.m.
Mails due Sunday, Wednesday, Friday, 7:15 a.m.

SATURNA

Mails close Sunday, Wednesday, 11:15 p.m.
Mails due Monday, 7:15 p.m.; Friday, 7:15 a.m.

SOUTH PENDER

Mails close Sunday, Wednesday, 11:15 p.m.
Mails due Monday, 7:15 p.m.; Friday, 7:15 a.m.

MUSGRAVE

Mails close Tuesday, 10 a.m.; Friday, 11:15 p.m.
Mails due Sunday, Wednesday, 7:15 a.m.

NORTH GALIANO

Mails close Sunday, 11:15 p.m.
Mails due Monday, 7:15 p.m.

British Mails

SS. PARIS (via New York)—Mails close 1:30 p.m., March 11.
SS. AURANIA—Mails close 1:30 p.m., March 11.
SS. BERENGARIA (via New York)—Mails close 1:30 p.m., March 15.
SS. DEUTSCHLAND (via New York)—Mails close 1:30 p.m., March 18.
SS. MONTCALM—Mails close 1:30 p.m., March 17.
SS. ILE DE FRANCE (via New York)—Mails close 1:30 p.m., March 18.
Mail intended for transmission via New York should be so marked. When sent by air over United States lines, mail may be posted two days later than the dates indicated.

WEST INDIES GENERALLY

Mails close 1:30 p.m., March 15.

JAMAICA

Mails close 1:30 p.m., March 14 and 18.

Yukon and Atlin Mails

VIA VANCOUVER—Mails close 1:30 p.m., March 8 and 23, and April 6.
VIA SEATTLE—Mails close 4 p.m., March 2, 16 and 30, and April 9.

LINER FROM SOUTH HERE

Santa Rosa Had Large List of Passengers for Northwest Ports

Shortly after 8 o'clock yesterday morning the Grace Line Ss. Santa Rosa, Captain Curt Zastrow, tied up alongside Rithet Piers, inbound from New York by way of Cuba, South America, Canal Zone, Central America, Mexico and California ports. The liner had a large list of travelers for Northwest ports aboard, the majority of them being residents returning from places touched by the ship. In addition to the first class passengers landing here, there were twenty-six Chinese steerage passengers en route to Shanghai on the Empress of Japan later in the day.

Tomorrow afternoon the Santa Rosa will be here again, sailing south. In addition to embarking a number of travelers following her arrival at the local dock, the liner will load considerable freight. There will be silver from the Orient and Trail for New York; silk brought by the Empress of Asia and the Blue Funnel liner Tantalus, and frozen fish for the same destination.

Among those boarding the liner here will be Mrs. Thorpe-Doubble, Mrs. E. N. Williams, Miss J. Williamson, Miss Gitana de Baynes, Lawrence Mallek, all of Victoria; Miss Leona Jackson, Vancouver, bound for New York; Mrs. E. R. Sugarman, Vancouver, who will go to New York on the Santa Rosa and return by rail; Mr. and Mrs. D. Olcott, who have been visiting Victoria from New York, and Thomas Kerrigan, former assistant police commissioner at Shanghai, who is making the trip through the Canal on his way home to Ireland.

OTHER PASSENGERS

Also included in the liner's list will be Mr. and Mrs. Walter H. Johnson, the former being a former president of the Philadelphia Electric Company, making the round trip; Mrs. B. Isaacs, Seattle, proceeding to New York; Dr. and Mrs. Irving M. Lupton, Portland, on the way to Havana; Mr. and Mrs. C. G. Halsey, New York, returning home; Mrs. D. B. Hooper, bound for her home in Virginia, after a visit to Seattle; Dr. and Mrs. J. M. Baldy, Philadelphia, proceeding home; Mrs. Emma F. Sarchet, Duluth, en route to New York; Miss Julia Johnson, Spokane, on the way to New York; Mr. and Mrs. A. Patrick, Seattle, for New York, and Mrs. F. R. Miller, Seattle, making the round-America trip to New York.

Others sailing on the Santa Rosa will include Mr. and Mrs. James Tyson, the former being manager of the Nelson Steamship Company, on a honeymoon trip to California; L. Howard Smith, going to Havana; E. A. Peyser, Seattle, where he is an attorney, going to California; Mrs. C. L. Egtvedt, wife of vice-president of Boeing Airplane Company, proceeding to California; H. C. Diehl, physiologist with United States Department of Agriculture, bound for California; Mrs. J. S. Powers, en route to Oakland from Seattle; Mr. and Mrs. G. V. Van Waters, Seattle, on the way to California, and Miss Francis DeGraff, Yakima, who will holiday in California.

Queen Charlotte Mails

Mails close 11:15 p.m., January 28, February 8 and 22, and March 8 and 22.
Mails close 1:30 p.m., January 31, February 14 and 28, and March 14 and 28.

MONTREAL, March 10 (CP).—Bar gold in London down 4c at $34.80 in Canadian funds; 136s 10½d in British funds. The fixed Washington price amounted to $35.06 in Canadian funds.

Rainbow Sea Cadets

Orders by Lieut.-Commander P. W. Tribe.

Parades for week ending March 17: Monday, March 12, 7:10 to 8:10, No. 1 class, general review; No. 2 class, range; No. 3 class, splicing; No. 4 class, rule of the road; 8:20 to 9:10, No. 1 class, general reviews; No. 2 class, range; No. 3 class, sailmaking; No. 4 class, squad drill. Friday, March 16, 7:10 to 8:10, No. 1 class, test papers; No. 2 class, sailmaking; No. 3 class, rule of the road; No. 4 class, range; 8:20 to 9:10, No. 1 class, test papers; No. 2 class, sailmaking; No. 3 class, splicing; No. 4 class, range.

Strength Decrease: The undermentioned cadet is struck off strength, having joined the ship Danwood, Christen-Smith Line, Chief Petty Officer T. Wilson.

Appointments: The undermentioned are appointed to duties as shown: To be bosun's mate, Cadet Gagnon; to be in charge of canteen, Cadet Harper; to be storekeeper, Cadet Marshall.

Duties for the week: Duty officer division, Blue Division; duty chief petty officer, C.P.O. Smith; duty petty officer, P.O. Miller; duty leading seamen, L. S. Clarke; duty bugler, Bugler Nellson; duty orderly for Monday, Cadet Horsefield; duty orderly for Friday, Cadet Crewe.

Alan Crane, W.O.,
Sea Cadet Corps.

Noted Writer of Short Stories Is On Way to Orient

"China is so much in the public eye at the present time that newspapers and magazines all over the Western Hemisphere cannot get enough stories on that country to satisfy the demand," J. P. Marquand, noted short-story writer for The Saturday Evening Post, declared shortly before sailing for Shanghai on the Canadian Pacific liner Empress of Japan last evening.

The Boston-New York-Philadelphian stated he is going to China under orders to get local color and background for a new series of short stories laid in the "Flowery Kingdom." He will spend some time in Shanghai and Peking; but what worried him most was the prospect of a trip across the Gobi Desert on the deck of a camel. He promised to undertake the trip, he confessed, "in a moment of weakness."

"Somebody once told me that riding a camel was like riding a kitchen stool mounted on a hurricane," he stated, wryly, "but I have promised a Mongol prince I will be his guest on a camel trip across the desert, so unless I'll have to go through with it."

Japan is the only country where pear trees of native varieties outnumber apple trees.

JAPAN AWAY FOR ORIENT

Liner Cleared Last Evening With Large List of Prominent Passengers

Bound for the Philippine Islands via Hawaii, Japan and China ports, the Canadian Pacific liner Ss. Empress of Japan, Captain L. D. Douglas, sailed from Rithet Piers, last evening, at 5:30 o'clock, for Honolulu, her first port of call on the long Pacific route. In all classes, the big white liner had a total of 500 travelers, a number of whom will disembark at the Hawaiian city, where others, bound for Orient ports, will board the vessel.

Among the passengers taking the liner here were Comte and Comtesse Jean de Suzannet, Mlle. Jacqueline Suzannet, and Miss Eileen Dumbleton. The party will leave the Empress of Japan at Shanghai, and proceed from there by French steamer for Saigon, Indo-China, where they will spend some time.

PROMINENT TRAVELERS

Prominent travelers from other points on the big ship were J. P. Marquand, fiction and feature writer for the Saturday Evening Post; Mr. and Mrs. Cameron Squires, of the Powell Shipping Company, of Portland; Mr. and Mrs. T. V. Wilcox, Portland; J. H. Grant, of the New York offices of the Standard Oil Company; E. Millard Smith, merchant of St. Louis; Mrs. S. E. Carrol, Vancouver; Mr. and Mrs. J. M. Sipser, of the Sipser Company, New York; Miss Pearl Ruttan, Vancouver, going to Shanghai for duty with the Shanghai Municipal Hospital, and Major and Mrs. A. F. Spring, of Cleveland, going to Shanghai.

Passengers for Honolulu included B. C. Hart, vice-president of the National City Bank of New York; Mr. and Mrs. F. F. Ferris, president of the Spokane & Eastern Trust Company; Mr. and Mrs. W. P. Meier, of Seattle, the former being grand exalted ruler of the B.P.O.E. in the United States; Mr. and Mrs. T. L. Waldron, the former being president of Marshall Wells & Company, Vancouver; T. P. Lowry, assistant general manager of the Northern Pacific Railway, Seattle; Mr. and Mrs. S. B. Newton, Buffalo; Mr. and Mrs. J. W. Boyd, and Mrs. Patrick Shea, of Winnipeg.

Honolulu Mails

VIA SAN FRANCISCO—Mails close 11:15 p.m., March 5, 6, 11, 13, 19, 20, 25 and 31, and April 2, 3 and 8.
EMPRESS OF JAPAN—Mails close 4 p.m., March 10.
AORANGI—Mails close 4 p.m., March 28.
EMPRESS OF CANADA—Mails close 4 p.m., April 7.

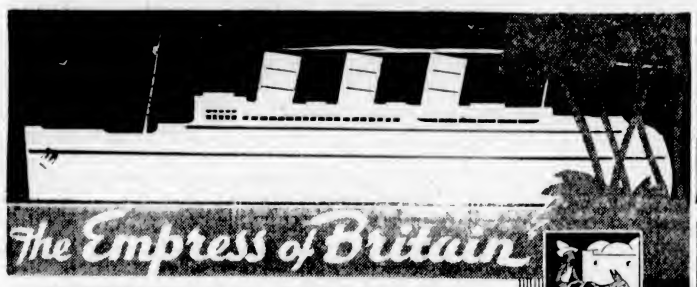

TO EUROPE via the PANAMA CANAL
Leave San Francisco April 27, Arrive Cherbourg and Southampton May 22

HERE is an unique opportunity for travellers of the West . . . a voyage on the super-luxurious Empress of Britian at a reasonable cost. You sail from San Francisco to Europe via the Panama Canal . . . with enchanting hours at Balboa . . . Cristobal . . . then to gay Havana for a day and night . . . on to New York for shopping and an evening at the theatre . . . then to Cherbourg (Paris) and Southampton (London).
● During the stay at New York you live on the ship—no hotel expenses—no packing and unpacking.
● And what company you will enjoy on this trip! World travellers with intriguing tales of adventure in Egypt, India, Java, Siam, China and Japan . . . a happy, congenial cruise party.
● Don't miss this golden opportunity to travel on the Empress of Britain . . . giantess of speed, luxury and space . . . luxury in appointments and service . . . space for living and playing. It's a travel thrill you will never forget.

MINIMUM FARE FROM SAN FRANCISCO OR LOS ANGELES (including meals and berth to Southampton) $429

For further particulars apply to agents everywhere, or
J. J. FORSTER, Steamship General Passenger Agent
C.P.R. STATION VANCOUVER, B.C.

CANADIAN PACIFIC

SPRING!

These last few weeks, Spring has been—like prosperity—just around the corner.

However, of late, the signs have become too persistent to be ignored, and Spring has become an actual fact.

Many people are beginning to plan for the coming Summer vacations. May we urge your consideration of Vancouver Island—the ideal vacation land.

We will be glad to give you information regarding the many resorts on the Island and to help you arrange your holidays.

VANCOUVER ISLAND COACH LINES, LTD.
Empire 1177 BROUGHTON AT BROAD Empire 1176

Old Country
Fares From VICTORIA
as low as $145.50
By the Famous North Coast Limited to Chicago.
Book early for choice staterooms. We are agents for all Atlantic Steamship Lines. For full information call or write
NORTHERN PACIFIC Travel Office
A. C. Stickley, G. A.
912 Government St. Empire 0222

LOW FARES
SAILING LIST ON REQUEST
TO THE OLD COUNTRY
Complete Information on ROUND AMERICA Tours.
CANADIAN NATIONAL RAILWAYS
For Information, Call or Write CHAS. F. EARLE, D.P.A. 911 Gov't St. Phone Empire 7127
V-7-34

Ship by Truck!

We call at your home or place of business and deliver to destination quickly, safely and economically.
We are insured carriers, covering all shipments from the point of pick up to point of delivery.
Phone G 8188
At Your Service Daily to All Points on Vancouver Island
Island Freight Service, Ltd.
514 CORMORANT STREET

Gulf Islands Ferry Co., Ltd.
SALTSPRING ISLAND SERVICE
FERRY MS CY PECK
DAILY EXCEPT WEDNESDAY

Leave Fulford Harbor	8.00 A.M.	4.00 P.M.
Leave Swartz Bay	9:30 A.M.	5:00 P.M.

Subject to Change Without Notice

TARIFF

PASSENGERS	25c
AUTOMOBILES	75c to $1.50, According to Weight
TRUCKS	$1.25 to $2.00, According to Size
MOTORCYCLES	50c

For Further Information and Motor Coach Connections Phone E 1177-1178

FINANCE - COMMERCE - MARKETS

Security Prices Shade Higher at New York Mart

NEW YORK, March 10 (AP).—Today, stocks had their dullest Saturday since January 6. Changes over the two hours were spotty, but prices improved toward the close and the averages finished a little stronger. Turnover was 571,220 shares.

Metal and alcohol stocks took opposite directions, the former rallying as the House coinage committee reported two bills relating to silver, and the liquor shares reacting in the face of an administration decision to lift import restrictions for a trial period. Rails were dull. The Eastman report was not released until the market was closing.

Steel issues recorded some improvement and rubbers were stronger on publication of United States Rubber's favorable 1933 statement. Shares of that company, in particular, picked up. A number of specialties, including Atlas Tack—into which Chicago interests are reported to have bought—Dominion Stores and S. H. Kress, also firmed. Several active metal issues, among them International Silver, rose a point or two, but otherwise, the general run of changes was fractional.

With traders in a cautious frame of mind, the late hardening of quotations no doubt reflected some short covering and the market seemed to be largely a professional affair.

The Eastman report urged that "threatening chaos" in transportation be averted by putting water, motor truck and bus carriers under regulation by the Interstate Commerce Commission. It also found that amendments to the Federal laws were needed to improve details of the present method of railroad regulation, and offered several recommendations.

Bonds were inclined to mark time today and small losses and gains were about evenly divided at the end of the brief session.

Transfers totaled $8,333,000, par value, compared with $7,503,000 last Saturday.

There were scattered strong spots in the list, as well as a few soft ones. A number of loans again edged up to new 1933-34 highs. The prime investment groups did little, but the majority were either unchanged or fractionally higher. The secondary or semi-speculative divisions were a trifle irregular.

(Jenks, Gwynne & Co.)
(All Fractions in Eighths)

ELECTRICAL AND MANUFACTURING	High	Low	Close
Allis Chalmers Mfg.	19-4	19-2	19-4
Elec. Auto Lite	29	28-6	29
General Elec.	21-6	21-3	21-2
Westinghouse El.	39-3	39	39-2
MISCELLANEOUS AND MANUFACTURING			
Amn. Can Co	100-4	99	100
Burroughs Adding	19	..	16
Case Threshing	73-4	71-6	73-4
Celanese Corpn.	39-4	39-2	39-4
Curtiss-Wright	4-1	..	4-1
Douglas Aircraft	22-4	22	22-4
Dupont de Nemours	97	96-5	97
Eastman Kodak	89	..	89
Gold Dust	19-2	..	19-2
Indus. Rayon	84-4	84-2	84-4
Int. Harvester	40-4	40-2	40-4
Nat. Cash Register	19-2	..	19-2
Nor. Ama. Av.	6	5-7	6
Pullman	54	..	54
Radio Corp. of Amn.	8	7-5	8
Remington-Rand	13-2	12-6	13-2
Simmons Co.	20	19-7	20
United Aircraft	23-4	22-3	23-4
Worthington Pump	26-2	..	26-2
RAILS			
Allegheny Corp.	3-6	3-5	3-5
Atchison	64-2	..	64-2
Balt. & Ohio	29-4	29-2	29-3
Can. Pacific	18	17-5	18
Ches. & Ohio	44	43-1	43-1
C M & St. Paul	6-6	..	6-6
Del., Lack. & West.	28-4	..	28-4
Gt. Northern pfd.	28-2	28	28-2
Ill. Central	21-4	..	21-4
Missouri Pac.	5	..	5
N Y. Central	37-3	36-5	37-3
Northern Pac.	31-5	30-4	30-4
Pennsylvania R R.	34	33-6	34
Southern Pac.	27	26-4	27
Baldwin Loco.	13-3	13-1	13-3
Bethlehem Steel	43-2	42-7	43-3
Crucible Steel	54	53-2	54
Rep. Iron & Steel	23-1	22-1	23-1
U.S. Cast Iron Pipe	27-6	27-3	27-3
U.S. Steel	54	52-3	54
AUTOMOBILE AND ACCESSORIES			
Auburn	55	54-4	55
Briggs	15-8	..	15-8
Chrysler	53-4	52-5	53-4
General Motors	27-5	37-3	37-4
Graham-Paige	4-1	..	4-1
Hudson	20	19-4	19-6
Hupp.	5-8	..	5-8
Mack Truck	34	..	34
Nash	27	26-4	27
Packard	5-5	5-4	5-4
Studebaker	7-6	7-5	7-6
Timken Roller	36	35-8	36
Yellow Truck	8-1	..	8-1
TIRES AND RUBBER			
Goodrich	16-5	15-7	16-3
Goodyear	38-4	37	37-6
U.S. Rubber	20-5	19-7	20-5
U.S. Rubber pfd.	45-3	44-7	45-3
PUBLIC UTILITY			
Amn. Foreign Pow.	10-2	..	10-2
Amn. Power & Light	9-2	..	9-2
Amn. Tel. & Teleg.	121-8	121-4	121-8
Amn. Water Works	20-4	20-2	20-4
Columbia Gas	16-2	16-1	16-3
Comm. & Southern	2-8	..	2-8
Consol Gas, N.Y.	38-1	38	39
Electric Power & Lt.	7-2	..	7-2
Inter. Tel. & Teleg.	14-3	14	14
North American	18-7	18-5	18-8
Public Service	37-5	..	37-5
Stand. Gas & Elec.	12-4	12	12-4
United Corp.	6-5	..	6-5
Util. Pow. & Lt. "A"	4	..	4
Western Union	55-1	54-4	55-1
FOOD PRODUCTS			
Armour "A"	5-7	..	5-7
Borden Co	23-3	..	23-3
Canada Dry	25-4	..	25-4
Gt. West. Sugar	27-4	27-2	27-2
National Biscuit	40-1	40	40
Nat. Dairy Prod.	15-5	..	15-5
Safeway Stores	53	52-5	53
Standard Brands	21-2	21-1	21-3
APPAREL			
American Woolen	14-5	14-1	14-5
U.S. Leather "A"	16	..	16
RETAIL TRADE			
Assoc. Dry Goods	15-4	..	15-4
Dom. Stores	22-7	..	22-7
S. S. Kresge Co.	19-8	..	19-8
Montgomery Ward	32-3	31-5	32-1
Sears Roebuck	48-1	47-2	48-1
F. W. Woolworth	50-4	50-2	50-3
TOBACCOS			
Amn. Tobacco "B"	70-5	..	70-5
Liggett Meyers "B"	64	..	64
Lorillard	17-2	17	17
Reynolds Tobacco	40-6	40-5	40-5
MISCELLANEOUS			
Coty	7-6	7-5	7-6
Gen. Asphalt	8-2	..	8-2
Int. Cement	30-2	..	30-2
Loews	32-1	31-5	31-5
Otis Elevator	16-4	..	16-1
Radio-Keith-Orpheum	2-5	..	2-5
Trans-America	7-2	7-1	7-2
CHEMICAL			
Air Reduction	97-4	..	97-4
Amn. Com. Alcohol	51	50	51
Columbia Carbon	68-4	..	68-4
Com. Solvents	27-1	26-2	27-1
Lambert	27	..	27
Mathieson Alkali	34-5	..	34-6
Nat. Distillers	27-7	27-1	27-5
Tex. Gulf Sulphur	35-1	37-5	36
Union Carbide	44	43-7	44
U.S. Ind. Alcohol	53-4	..	53-4
OIL AND REFINING			
Atlantic Ref.	30-8	..	30-8
Cont. Oil	18-3	..	18-3
Houston Oil	25	24-4	24-4
Phillips Petro	17-8	..	17-5
Pure Oil	13	..	12
Shell Union Oil	10-2	..	10-6
Stand. Oil, Cal.	38-4	38	38
Stand. Oil, N.J.	45-1	..	45-1
Stand. Oil, N.Y.	16-4	16-3	16-4
Texas Corpn.	26-4	26-3	26-3
Union Oil, Cal.	17-6	17-5	17-5
MINING AND SMELTING			
Alaska Juneau	21-7	21	21-5
Amn. Smelting	46-3	45-2	46-2
Anaconda Copper	15-5	15-2	15-4
Cerro de Pasco	37-7	38	37-7
Dome	37-7	37-6	37-6
Granby	11-5	11-1	11-5
Howe Sound	49-7	49-1	49-7
Int. Nickel	27	26-8	27
Kennecott	20-4	19-6	20-4
McIntyre Porcupine	45-1	44	44-5
Noranda	39-2	38-5	38-7
Park Utah Cons.	6	5-5	6
Patino Mines	20-6	20-2	20-6
Phelps Dodge	18	15-2	15-4
U.S. Smelting	131-4	127	131

FOREIGN EXCHANGE

NEW YORK, March 10 (AP).—Foreign exchange steady. Quotations in cents.

France—Demand 6.59; cables 6.59.
Italy—Demand 8.57; cables 8.57.
Demand:
Belgium—23.30.
Germany—39.70.
Holland—67.29.
Norway—25.52.
Sweden—26.30.
Denmark—22.70.
Finland—2.28.
Switzerland—32.30.
Spain—13.62.
Portugal—4.65.
Greece—.95.
Poland—18.99.
Czechoslovakia—4.18.
Jugoslavia—2.27.
Austria—18.90.
Rumania—1.01.
Argentine—33.87.
Brazil—8.62.
Tokio—30.12½.
Shanghai—35.25.
Hongkong—39.25.
Mexico City (silver peso)—27.95.
Montreal—In New York 99.37½.
New York—In Montreal 100.12½.

STERLING EXCHANGE

NEW YORK, March 10 (AP).—Quotations in dollars. Demand 5.09; cables 5.08; sixty-day bills 5.07.

GOLDS STRONG AT VANCOUVER

Medium-Priced Stocks Gain in Active Trading—Market Is Firm

VANCOUVER, March 10 (CP).—Medium-priced golds held the interest of traders during the abbreviated session on the Vancouver Stock Exchange today, giving the market as a whole a firm tone.

Gains in most cases ranged from 5 to 8 points.

Premier Gold opened higher at 1.67, sold up to 1.73, closing 1 cent lower for a net advance of 8 cents. Taylor Bridge was up 6 at 76, and Pend Oreille gained 5 to 1.21.

Bradian was active, jumping up 30 points in a fairly heavy turnover, but reacted at the close to end the day at 2.61, up 1 from the previous close.

Cariboo was also active, touching a peak of 2.80 during the short session, but receded to close unchanged at 2.60.

SALES

Oils

A.P. Con.—1,700 at .17. 200 at .15.
C. & E.—50 at 1.16. 400 at 1.17.
Home—50 at 1.60; 100 at 1.53; 75 at 1.85; 5 at 1.70.
McLeod—50 at .37.
Mercury—700 at .17.
Southwest P.—200 at .14.
Sterling—250 at .85.
Vanalta—4,000 at .30; 19,000 at .32; 500 at .32½; 1,700 at .23.
Askalta—2,000 at .05½.
Crow's Nest—5,000 at .09¼.
Dalhousie Oil—200 at .55; 200 at .58.
Fabyan—10,000 at .00¾.
Freehold—1,000 at .13½.
Mar Jon—3,000 at .30; 3,000 at .21; 2,500 at .22.
Merland—500 at .24.

Mines

Beaver Silver—1,000 at .06½; 1,000 at .06¾.
Bralorne—520 at 11.25; 530 at 11.30; 100 at 11.35; 9 at 11.40.
Bridge R. Con.—1,000 at .25; 200 at .35½; 1,500 at .28.
Bridge R. Ex.—1,300 at .76; 2,300 at .77. 1,100 at .77½; 2,250 at .76; 1,000 at .79 (b60); 500 at .79½ (b60).
Cariboo—100 at 2.61; 100 at 2.82; 350 at 2.63; 900 at 2.64; 950 at 2.65; 100 at 2.88. 100 at 2.86. 200 at 2.69; 900 at 2.70.
Georgia River—2,000 at .04¼; 14,000 at .04½.
Grandview 2,700 at .05; 1,000 at .05¼.
Gold Belt—500 at .41; 400 at .42.
Meridian—600 at .23½; 12,600 at .21; 1,700 at .21½; 500 at .21½ (b60).
National Silver—300 at .06; 7,500 at .06¼.
Nicola—900 at .87; 800 at .87 (DD); 950 at .88; 500 at .89; 20 at .90.
Premier G.—1,000 at 1.67; 350 at 1.88; 100 at 1.69; 3,550 at 1.70; 1,800 at 1.71; 100 at 1.72; 200 at 1.72.
Reno—10 at 1.10; 100 at 1.12; 300 at 1.15; 100 at 1.15.
Sally—250 at .51; 1,000 at .52.
Sherritt—100 at 1.24.
Alexandria—4,500 at .07; 900 at .07½.
B.C. Nickel—500 at .75; 500 at .78; 3,850 at .77.
B.R. Mountain—1,000 at .25.
Bradian Warrants — 20 at 1.70 (premium).
Bradian—200 at 2.45; 160 at 2.50; 100 at 2.58; 1,900 at 2.60; 2,150 at 2.75. 1,100 at 2.85; 1,100 at 2.75; 10 at 2.80.
Butte I.X.L.—1,800 at .26½.
B.C. Silver—100 at 1.25.
Big Missouri—250 at .42.
Congress—400 at .27; 600 at .26
Cork Province—3,000 at .01½; 2,000 at .01¾.
Dalhousie Mines—5,000 at .04; 27,500 at .04½; 20,000 at .04¾.
Dentonia—3,000 at .54; 500 at .54½; 500 at .64¾; 400 at .65.
Dunwell—1,500 at .35.
Fairview Amalgamated—4,000 at .28¼. 5,600 at .26½.
Federal Gold—4,000 at .11.
Golconda—1,300 at .54; 2,600 at .55.
Glacier Creek—2,000 at .07½.
Golconda Ext.—1,000 at .17; 2,000 at .17½.
Gold Mountain—500 at .40; 2,000 at .40½.
Grange Min.—258 at .33½; 4,900 at .24. 1,500 at .34½; 500 at .35.
Grull Wihksne—1,600 at .25; 1,000 at .26½.
Haida—2,000 at .11¼.
Hercules—13,500 at .05¼; 2,500 at .05½ (b60).
Home Gold—29,718 at .25; 9,000 at .25¼; 2,900 at .28; 50 at .27.
Independence—3,000 at .02.
Kootenay Belle—300 at .02; 500 at .02¼.
Morning Star—500 at .41; 10,400 at .42. 1,600 at .42½.
Minto Gold—1,500 at .37; 5,000 at .37½; 2,000 at .36; 1,000 at .36½ (b60); 1,000 at .39 (b60).
Native Son—1,000 at .07¼.
Noble Five—7,900 at .16¼; 700 at .16½.
Pavilion—3,500 at .51; 2,500 at .53.
Pend Oreille—1,650 at 1.20; 100 at 1.22.
Porter Idaho—1,000 at .15½.
Reliance Gold—3,000 at .18¾; 17,400 at .19; 2,000 at .19¼; 1,000 at .19½ (b60).
Reward—500 at .10½; 1,000 at .10¾; 500 at .11; 1,000 at .11¾ (b60).
Rufus Argenta—2,000 at .03.
Silverado—500 at .07.
Silvercrest—14,350 at .03
Silversmith—3,500 at .10½.
Standard Gold—400 at .30.
Salmon Gold—700 at .29½; 500 at .30.
Sunshine—500 at 5.50; 100 at 5.55.
Taylor Bridge—2,800 at .70; 800 at .71; 100 at .72; 1,500 at .73. 1,500 at .74; 500 at .74½; 1,500 at .75; 1,200 at .76.
Taylor Windfall—1,200 at .38; 3,500 at .38½.
United Empire—3,000 at .24. 1,000 at .25.
Vidette Gold—900 at 2.90.
Waterloo Gold—2,000 at .31; 600 at .32.
Whitewater—4,000 at .08½.
Waverly T.—24,000 at .02¾; 25,000 at .03.
Wayside—2,000 at .41½; 2,300 at .42; 200 at .42½; 500 at .42.
White Eagle—500 at .39; 1,000 at .39.
Little Long Lac—200 at 2.40.

Stocks Continue to Register Gains at Eastern Exchanges

MONTREAL, March 10 (CP).—Despite some light selling among leaders which reduced Friday gains, a number of issues forged higher today on the Montreal Stock Exchange.

Canada Northern Power hit a new high of 22, up 3-4. Nickel sold off to 26.90, but closed at 27.50, up 5c, while Smelters advanced 4 to a record top of 165 1-2. Dominion Textile, preferred, rose 2 3-4 at 120 3-4.

Hollinger lost 5c at 16.30 and minor fractional declines were also recorded by National Steel Car, Brazilian, Dominion Bridge and others. Alcohol "B," Canadian Celanese and others were higher at the close.

TORONTO STOCK EXCHANGE

TORONTO, March 10 (CP).—Industrials ended the week firm on the Toronto Stock Exchange. Brewery and distillery shares were most buoyant.

Nickel dipped 5c to 27.20. Brazilian lost 1-4 and Ford "A" added 1-8. C.P.R. was up 3-8 at 18. Smelters added a fraction.

Distillers-Seagram got up nearly a point to 20 3-4. Walkers narrowly higher. Brewery stocks firmed on a rumor a beer-by-the-glass bill will be brought down next week in the Ontario House.

Consumers Gas added a point.

(Oliver & Co., Ltd.)

	Bid	Asked
Canada Malting	23½	34
Burt & Co.	32½	32½
B.A. Oil	14⅝	14¾
Canada Brewing	3⅝	3⅞
Canada Bud.	10⅝	10⅞
Brewing Corpn.	3¼	3⅜
Beath & Sons	3½	5
Bruck Silk Mills	10¼	10½
Distillers-Seagram	20⅝	20¾
Dominion Bridge	35½	35¾
Hamilton	8½	8¾
Imperial Oil	14	14½
Imperial Tobacco	12	12½
Consumers Gas	178	
Int. Pete.	23⅛	23
McColl-Frontenac	11½	11⅝
Montreal Power	35⅝	37¼
National Steel Car	17¼	..
Power Corpn.	13⅞	14
Shawinigan	23	22¼
A.P. Grain	..	5
Associated Breweries	11⅞	12¼
B.C. Packers	2½	2¾
B.C. Power "A"	31½	..
B.C. Power "B"	7⅞	..
Bell Telephone	118	118
Blue Ribbon	4	4¼
Brazilian Traction	12½	12⅝
Brewers & Distillers	2.55	2.60
Canada Bronze	26¼	27
Canada Cement	11⅝	11½
Canada Steamships	2½	2⅝
Canada Wire & Cable "A"	24½	..
Canada Wire & Cable "B"	13¾	..
Dominion Glass	95	97
Canada Car & Foundry	9⅝	9½
Canada Dredge	33¼	23⅞
Canadian Oils	12	14
Can. General Electric	135	..
Industrial Alcohol "A"	18⅝	18½
Can. Industrial Alcohol "B"	15	15⅝
Canadian Pacific	17⅞	19
Consolidated Smelters	185	186
Dominion Stores	22¼	22⅝
Ford "A"	23½	23¼
General Steel Wares	5	5⅝
Gypsum	7	7½
Intl. Nickel	22.30	23.50
Intl. Utilities "A"	..	5½
Intl. Utilities "B"	110	115
Massey-Harris	8½	8⅝
Page Hersey	89	..
Steel of Canada	38	37
Steel of Canada, Pfd.	..	38½
Hiram Walker	47⅝	48
Winnipeg Electric	2½	..
BANKS		
Imperial Bank	175	178
Bank of Montreal	...	199
Bank of Nova Scotia	...	272
Royal Bank	163	165
Bank of Commerce	181	183
Bank of Toronto	202	...

A. E. AMES & CO.
LIMITED
Established 1889
INVESTMENT SECURITIES
Montreal New York Toronto Vancouver London, England
301-315 Belmont House VICTORIA Telephone E 4171

DOMINION, PROVINCIAL AND MUNICIPAL BONDS
All Issues Bought and Sold
Burns & Wainwright, Ltd.
415-6-7 Central Bldg. Phones G 8157-8

We have installed a ticker service to give speedy service on the Vancouver Exchange wires to all exchanges. Prompt settlement.
BURLEIGH, SMITH & CO., LTD.
Established 1929
211 Rogers Building, Vancouver 914 View St., Victoria: Phone E 4045

WE HAVE PREPARED A BULLETIN
outlining the position of the Pulp and Paper Industry for the past twelve months, and showing future prospects. Call or write for this information.
DIRECT WIRE COMMUNICATIONS ALL MARKETS
C. M. OLIVER & CO., LTD.
(Established 1907)
207-9-9 Central Bldg. C. S. Henley, Victoria Manager Phone E 4117

All Information Regarding Toronto Industrial and Gold Stocks on Request.
APPLY
Winch Bldg., 640 Fort St. BATE & CO., LTD. Victoria, B.C. Phone G 3723

Attractive Short-Term Investments
1,000 Victoria. 5¼%. due Oct. 16. 1935. @ 99.00 to yield 6.20%
1,000 Victoria. 6%. due Sept. 15, 1937. @ 100.00 to yield 6%
1,000 Victoria. 3%. due Oct. 13. 1935. @ 96.30 to yield 6.20%
PEMBERTON & SON, LTD.
WM. MUNRO, Manager
625 Fort St. or 1314 Broad St. Bond Department Garden 3127

A CONSERVATIVE MINING SPECULATION
BRITISH GOLD MINING UNITS
J. W. MORRIS & CO.
BROKERS
Vancouver Stocks—Toronto Stocks—New York Stocks
E 6222 36 Arcade Bldg., 913 View St. (Boardroom and Ticker Service Upstairs)

We believe GRULL-WIHKSNE and HOME GOLD should be purchased at the market.
Latest information received over our own wire prompts this advertisement.
H. E. HUNNINGS & COMPANY, LTD.
Stocks, Bonds, Investments G 7135, G 7136 615 FORT STREET

622 View Street Phone E 9021
We Recommend at Present Prices
DALHOUSIE MINES TAYLOR BRIDGE RIVER
Robb, Robertson & Birch, Ltd.
HUGH ALLAN, Manager

Liverpool Wheat

LIVERPOOL, March 10 (CP).—Following are today's per-bushel wheat quotations, c.i.f. Liverpool, in Canadian money at current sterling exchange rate of $5.09, as supplied by Broomhall:

	Today	Y'day
No. 1 Man. Northern, Vancouver, March	84¼	84½
No. 2 Man. Northern, Vancouver, March	79⅛	78⅞
Argentine (New Rosafe 63½ lbs.), March	59⅝	58¼
Australian (Afloat)	65¼	65½
Australian, March	35	65¼
United States White Pacific Wheat	60⅝	60½

PLAN ACTIVE DEVELOPMENT

Officials of Taylor-Windfall Predict Extensive New Work on Property

What promises to be one of the outstanding gold-mining property developments of British Columbia in the coming year is that of the well-known Taylor-Windfall group of claims, situated in the Northeast extension of the famed Bridge River area.

Recent reports from mining engineers and records of high values in surface quartz are making this property among the most attractive in the district, officials point out.

The Taylor-Windfall claims were staked in 1921 by E. J. (Whitewater) Taylor who brought them close to the production stage under his personal supervision and it is his opinion that the property now warrants the installation of a mill. If present plans are carried out, this mill should be in operation by midsummer.

EXPERIENCED PROSPECTOR

Taylor is an old-time prospector and is one of the original stakers of what is now known as the Bralorne mine.

Through the spectacular performance of Pioneer and Bralorne, Eastern Canada and the United States is at least awakening to the importance of the gold activities in British Columbia, particularly in the Bridge River and Cariboo areas.

Activity in the past year has demonstrated that the "golden crescent" of Bridge River is much more extensive than was at first indicated, and it is generally conceded by leading geologists and mining engineers that numerous other properties give promise of becoming producers and that gold-bearing ores in the Bridge River area should go to great depth.

EXTENDED EXPLORATION

While it was Pioneer and Bralorne that brought the district into prominence, its potentialities are now for the first time being adequately explored. The high price of gold has caused the reopening of many former prospects and the results are attracting capital not only from Eastern Canada, but from the United States and Great Britain as well.

TORONTO MINES FIRM AT CLOSE

Big Golds Continue Steady and Base Metals Firm to Strong

TORONTO, March 10 (CP).—Trading slackened but prices held firm today on the mining section of the Toronto board. Big golds were steady and base metals firm to strong.

Noranda, in heavy volume, added 50 cents to 39.00. Base Metals Corporation was active and up 1 cent or 2.

Dome closed unchanged at 38.00. Lakeshore off 25 at 48.50, Hollinger off 5 and Teck and Hargreaves unchanged. Kirkland Lake dominated cheaper golds, adding 7 to 54. Oils were slow.

(Bate & Co., Ltd.)

	Bid	Asked
Ajax		1.30
A.P. Cons.	.18	.19
Ashley	1.15	1.17
Barry Hollinger	.16½	.16¾
Base Metals	1.94	1.95
Bralorne	11.28	11.30
B.R.X.	.75	.77
Brett Tretheway	.13	.14
C. & E. Corporation	..	1.20
Chemical Research	2.05	2.15
Central Patricia	.70	.71
Coast Copper	5.40	5.50
Dome	37.80	38.25
Eldorado	2.33	2.34
Falconbridge	4.00	4.05
Granada	.77	.78
Hollinger	16.00	16.10
Home Oil	1.55	1.58
Howey	1.26	1.27
Kirkland Lake	.52½	.53
Lakeshore	48.40	48.50
Lee Gold	.16½	.17
Little Long Lac.	2.32	2.33
Macassa	2.41	2.44
McIntyre Porcupine	44.75	44.90
McVittie Graham	1.14	1.15
McWatters	.45	.47
Mining Corporation	2.30	2.34
International Nickel	27.30	27.50
Noranda	38.85	38.95
Nordon	.10	.11
Nipissing	2.75	2.82
Paymaster	.26	.27
Pend Oreille	1.20	1.21
Pioneer	12.30	12.40
Premier	1.59	1.60
Reid Authier	.55	.60
Royalite	17.50	18.00
San Antonio	2.91	2.94
Sherritt-Gordon	1.24	1.25
Siscoe	2.19	2.20
Sudbury Basin	1.85	1.90
Sylvanite	2.61	2.65
Teck Hughes	5.75	5.80
Treadwell Yukon	.31	.80
Ventures	1.07	1.08
Waite Ackerman	1.27	1.30
Wayside	.42	.43
White Eagle	.38	.39
Wright Hargreaves	8.95	9.00

Stocks and Bonds

(A. E. AMES & CO., VICTORIA)

	Bid	Asked
Bell Telephone	113	119
Brazilian T.L. & P.	12⅝	12½
B.A. Oil	14⅝	14⅞
B.C. Power "B"	7⅝	..
Canadian Pacific	17⅝	19
Con. Mining & Smelting	185	132
Ford "A"	23½	23¼
Imperial Oil	14	14¼
Imperial Tobacco	13	..
International Nickel	27.35	27.35
International Petroleum	22⅝	23
Montreal Power com.	35⅝	37¼
Shawinigan W. & P.	22	22¼
Dome	37.60	..
Lake Shore	48.40	..
Noranda	38.85	..
Sherritt Gordon	1.22	..
Sudbury Basin	1.91	..
Teck Hughes	5.75	..
Venturas	1.07	..
Wright Hargreaves	8.90	..
Bank of Montreal		199
Royal Bank	164	165

WHEAT GAINS FRACTIONALLY

Offerings Light and Buying Fairly Strong at Winnipeg Market

WINNIPEG, March 11 (CP).—Wheat prices held a fractional advance on the Winnipeg Grain Exchange Saturday as the market responded to sharp advances at Chicago. The net gain was 1-4 to 1-8 of a cent.

May wound up at 70 cents and July at 71 1-4 cents. Light offerings and moderately good buying for seaboard and continental houses helped.

The advance at Chicago appeared to put would-be sellers in a war frame of mind. Export sales were difficult to estimate, but shippers entertained little doubt business was booked from both Atlantic and Pacific ports.

Volume of trade was not large, but trading during the last hour was quite active.

Chicago prices gained almost 2 cents from bottom levels. Washington reports that silver bills had been favorably reported were thought to be the factor behind the rally. Liverpool closed steady at unchanged levels.

Spreads of cash grains improved fractionally. Coarse grains operations were featureless.

WINNIPEG GRAIN
(Jenks, Gwynne & Co., Ltd.)

	P.C.	Open	High	Low	Close
Wheat—					
May	69⅝	69⅝	70¼	69⅝	70
July	71	70⅞	71⅜	70⅞	71¼
Oats—					
May	35⅝	35½	35⅝	35⅝	35⅝
July	35¼	35¼	35⅝	35	35¼
Rye—					
May	46½	48½	48⅝	48⅝	48⅝
July	49⅞	49⅞	50⅜	49⅞	50⅜
Barley—					
May	41⅝	41⅝	41⅝	41⅝	41⅝
July	42⅝	42¼	42½	42¼	42½
Flax—					
May	152½	153¼	153¼	152	153¼
July	150⅝	150⅝	151½	150½	151½

CHICAGO GRAIN
(Jenks, Gwynne & Co., Ltd.)

	P.C.	Open	High	Low	Close
Wheat—					
May	86⅝	88⅝	89	88½	89
July	86⅝	86⅝	87⅝	85⅞	87¼
Sept.	87⅝	87½	88⅝	86⅝	88⅝
Corn—					
May	51¼	50⅞	51½	50⅞	51⅜
July	53¼	52⅝	53⅝	52⅝	53⅜
Sept.	54⅝	54⅝	55⅝	54½	55⅝
Oats—					
May	23⅝	23⅝	34⅛	33⅝	34¼
July	24¼	34	24⅝	34	24⅝
Sept.	34⅝	34	34⅞	34	34⅞
Rye—					
May	59¼	59⅝	59⅞	59	59⅝
July	60⅜	60⅜	61¼	60¼	61½

Canadian Bonds

(Burns & Wainwright, Ltd.)

GOVERNMENT AND MUNICIPAL	
Dom. of C Guar. C.N.R. 4½'s, 1959	100.00
Prov. of Alberta 5's, 1947	101.75
Prov. of B.C. 5's, 1947	101.50
Prov. of Manitoba 5½'s, 1953	99.25
City of Montreal 5's, 1945	101.73
Prov. of Ontario 4½'s, 1950	103.00
Prov. of Saskatchewan 3's, 1953	101.00
PUBLIC UTILITIES	
B.C. Power Corpn. 5's, 1960	96.29
B.C. Telephone 5's, 1960	101.00
Calgary Power 5's, 1960	93.29
Can. Pacific Railway 4½'s, 1944	89.75
Gatineau Power 5's, 1956	92.50
Shawinigan W. & P. 4½'s, 1970	89.50
Western Power 5's, 1949	101.00
INDUSTRIALS	
Alberta Pacific Grain 3's, 1943	80.00
B.A. Oil 5's, 1945	102.50
Burns & Co. 5½'s, 1948	41.00
Canada Cement 5½'s, 1947	90.50
Dominion Tar & Chemical 5's, 1950	86.00
Great Lakes Paper 5's, 1950	42.00
General Steel Wares 5's, 1952	79.93
McColl-Frontenac Oil 5's, 1949	101.00
Simpson's Ltd. 5's, 1949	97.00

Metal Markets

NEW YORK, March 10 (AP).—Metals nominally unchanged

SAN ANTONIO GOLD PROFITS INCREASE

TORONTO, March 10 (CP).—Net profit of $210,624 is shown in the annual report today of San Antonio Gold Mines, Limited. This is equivalent to 9.4 cents per share, compared with $69,733, or three cents per share, in the preceding year.

Gold production, including exchange compensation, totaled $693,096, or $11.73 per ton. Mining and milling costs amounted to $368,538, leaving an operating profit of $284,559.

Total assets are $1,594,021 and current assets $510,031.

Dominion Bonds

(Burns & Wainwright, Ltd.)

Dom. of Can.	4½%	1934	101.15	101.77
" " "	3½%	1937	100 ⅝	100 ⅝
" " "	5%	1937	106.125	107.125
" " "	3%	1942	106.25	107.00
" " "	4½%	1940	103.00	103 ⅝
" " "	4½%	1944	102.75	103 ⅝
" " "	4½%	1946	102.80	103.50
" " "	4%	1952	99 ⅛	99.75
Con. Loan	4%	1939	100 ⅝	101 ⅛
" " "	4%	1939	100.73	101.79
" " "	4%	1945	99.00	99.79
" " "	4½%	1956	101.98	102.97
" " "	4½%	1957	101.99	102.67
" " "	4½%	1959	101.39	102.97
" " "	4½%	1950	102.50	103.25
C.N. Railway	4½%	1951	104 ⅛	105.75
" " "	4½%	1954	102 ⅞	103.73
" " "	3%	1954	107 ¼	108 ¼
" " "	4⅝%	1955	107.29	109.25
" " "	4½%	1956	104 ⅝	105.75
" " "	4½%	1957	102 ⅛	103.75
" " "	4½%	1968	103.75	104.75
" " "	5%	1969	108 ⅝	109 ⅝
" " "	3%	1970	108.75	109.75
Nat. S. Loan	5%	1976	104.00	104.75
" " "	5%	1941	108.00	109 ⅛

All prices subject to 25c per $100 brokerage either way.

New York Curb

(Jenks, Gwynne & Co.)

	Close
Amn. Gas & Elec.	24½
Amn. Cyanamid	17½
Amn. Super Power	3⅝
Brazilian	12⅝
Cities Service	3
Ford of England	7⅝
Gulf Oil	66¼
Humble Oil	41
Int. Pete	22½
Imperial Oil	14⅛
Standard Oil of Indiana	28⅝
Standard Oil of Kentucky	15⅞
Swift	19
United Gas	3⅛
Pio	12

Vancouver Wheat

VANCOUVER, March 10 (CP).—Vancouver cash grain prices:

	Straight	Tough
No. 1 Hard	73	70
No. 1 Northern	69	67
No. 2 Northern	33¼	60⅝
No. 2 Northern	91⅛	59⅝
No. 4 Northern	60⅛	57⅝
No. 8 Wheat	59	53½
No. 9 Wheat	30	47½
Feed	47½	45

Silver Markets

LONDON, March 10 (AP).—Bar silver firmer, ⅛d higher at 20⅛d.

AT NEW YORK

NEW YORK, March 10 (AP).—Bar silver steady and unchanged at 46⅛c.

Foreign Bonds

(Burns & Wainwright, Ltd.)

	New York
Australia 5's, 1957	93.50
Austria 7's, 1943	99.00
Belgium 6's, 1955	100.25
Bogota 6's, 1945	32.75
Bolivia 7's, 1958	9.25
Denmark 5½'s, 1955	92.75
French 7½'s, 1941	170.00
German Government 7's, 1949	89.12
Japan 3½'s, 1954	30.00
Minas Geraes 6½'s, 1958	21.00
Norway 6's, 1944	39.35
Queensland 6's, 1947	101.00
Rome 3½'s, 1952	91.00
Sweden 5½'s, 1954	105.00

MONTREAL, March 10 (CP).—Earnings of the Canadian Pacific Railway Company for the week ended March 7 were: 1934, $2,275,000; 1933, $1,984,000; increase, $291,000.

Mortgage Investment
7½%
We have on hand a very attractive First Mortgage of $2,000, bearing interest at 7½%, payable quarterly.
The security comprises stucco dwelling, just completed by the owner. There are six very attractive rooms, nicely laid out with a tiled patio off the dining-room, and other modern features, including hot water heating.
The situation is ideal, being in what we consider one of the best residential sections of Victoria.
We also have on hand for immediate disposal first mortgages ranging from $1,400 to $3,000, all bearing the current rates of interest on new bungalows in choice sections of the Municipality of Oak Bay.
Full information regarding these investments given on request.
MORTGAGE DEPARTMENT
PEMBERTON & SON, LTD.
325 Fort Street G 8121 and G 8124

HERCULES CONSOLIDATED M.S. & P.
Appears like an attractive buy at present price on the Vancouver Stock Exchange, about 9¼ cents.
A. A. MEHAREY
624 Fort St., Cor. Broad BRIAN HUNNINGS, Mgr. Phone E 1187-6

TAYLOR WINDFALL
GOLD MINES LIMITED (N.P.L.)
In the Whitewater District, north of Wayside and Minto Mines in Bridge River—an extension of the famous Bridge River Gold Belt.
E. J. (Whitewater) Taylor's famous property—his own private gold mine—has now been consolidated into a public company. Its shares were all subscribed shortly after the first announcement was made. It offers a more than usual opportunity for the speculative investor.
For Further Information Consult Your Own Broker
or
Genser de Leon Investments, Limited
Members of the Vancouver Stock Exchange
574 Howe Street Vancouver, B.C.
Phone Seymour 4361

AUSTRALIA and NEW ZEALAND
BANK OF NEW SOUTH WALES
(ESTABLISHED 1817)
With which are amalgamated the Western Australian Bank & The Australian Bank of Commerce Ltd.
Paid-up Capital £8,780,000
Reserve Fund 6,150,000
Reserve Liability of Proprietors 8,780,000
£23,710,000
Aggregate Assets 30th Sept., 1933 £111,612,000
A. C. DAVIDSON, General Manager.
712 BRANCHES and AGENCIES in the Australian States, New Zealand, Fiji, Papua, Mandated Territory of New Guinea and London. The Bank transacts every description of Australasian Banking Business. Wool and other Produce Credits arranged.
Head Office: GEORGE STREET, SYDNEY. London Office: 29, THREADNEEDLE STREET, E.C. 2.
Agents: Bank of Montreal; Royal Bank of Canada; Imperial Bank of Canada; Canadian Bank of Commerce.

HEAVY HAULING
WE SPECIALIZE IN HANDLING BOATS, MACHINERY, SAFES, ETC. CALL G 1194
ESTD. HEANEY'S 1890

A New Field in Placer and Lode Gold
IN THE McDOUGALL RIVER AREA
Until two years ago this area was unprospected. Today it is proved to contain vast possibilities in placer and lode gold.
NORTHERN REEF GOLD MINES, LTD.
(NON-PERSONAL LIABILITY)
Own 3 Placer Leases (1½ miles long), 6 Gold-Bearing Mineral Claims in the McDougall River district, directly in the path of the Cassiar-Omineca Batholith. Values up to $2.14 per cubic yard in placer and surface assays up to $3.60 per ton, over a distance of 1 mile.
PUBLIC OFFERING
500,000 SHARES AT 20c PER SHARE
AN OUTSTANDING FEATURE
The owners, after having secured this property and expended several thousands of dollars, do not profit one dollar on the sale of this issue, all funds go for development.
All money going to the development of the property.
Careful and Experienced Management
Development
14 Men, under competent supervision, were employed during the 1933 season on testing and development. Ample water is available and timber is within a mile of the property.
Let Us Talk This Proposition Over With You
At the Company's Offices
704-5 Bank of Toronto Bldg.
or
Western Canada Securities, Ltd.
211 Central Bldg., Victoria, B.C.

Ellsworth Planning Return Expedition To Antarctic Floes

Explorer at Los Angeles Awaiting Arrival of His Pilot Before Completing New Plans for Polar Assault

By JEAN BOSQUET

(Copyright, 1934, by the North American Newspaper Alliance, Inc.)

LOS ANGELES, March 10.—Dr. Lincoln Ellsworth, noted trail blazer of the Antarctic regions, stands ready to attempt again the realization of his life's ambition—the spanning of the world's only remaining unexplored continent, Antarctica.

The famed explorer let this be known today at the Ambassador, where, with his bride, he awaits the arrival in Los Angeles of his plane and its pilot, Bernt Balchen, en route from icy wastes, where two months ago, unlooked-for circumstances halted their spanning of the frozen continent.

Undaunted by the failure of his last expedition, defeated by a treacherous ice pack in Ross Sea near Admiral Byrd's Little America, the adventurer said his plans for future explorations are contingent upon a conference with Balchen when the latter arrives from Dunedin, New Zealand.

SHIP AWAITS ORDERS

Balchen, with the plane Polar Star, is traveling aboard the steamer South Africa to Los Angeles. Dr. Ellsworth's ship, the Wyatt Earp, is at Dunedin, awaiting orders from the explorer.

"My plans are entirely contingent upon the result of this conference," said Dr. Ellsworth. "We must determine exactly how long it will require to completely repair the Polar Star, demaged in an ice crevice when the pack broke up unexpectedly in a short space of time.

"If the repairs can be made in time, Balchen and I will fly to Valparaiso, Chile, where the Wyatt Earp will pick us up and sail us to Deception Islands. We must sail from the South American port in August in order to reach Deception Islands in November.

MEANS LONG FLIGHT

"We will take off from Deception Islands early in November on a non-stop flight over Herzog Ernst Bay, in the Weddel Sea, from which our plane must traverse the continent of Antarctica to the Ross Sea and Little America. The entire non-stop flight will be of 2,800 miles.

"We want to determine two things: Whether Antarctica is in reality two separate continents and if the Queen Maud Mountain Range is a part of a transcontinental chain extending from South America to the polar regions.

"My purpose in attempting the unveiling of a continent—the last of the world's continents to be unveiled—is one of benefit to science and the human race. Antarctica makes weather. It is responsible for the weather in the Southern continents. If we can explore it successfully and weather report stations can be established in the region, the growers of crops in the Southern continents, such as Australia, will be enabled to determine how to plant: They will be advised of weather changes in advance and will prosper accordingly.

SIZE LITTLE REALIZED

"It is incredible that the world does not realize the vastness of Antarctica. Here is a continent comrising 5,000,000 square miles: 1,000,000 square miles greater than Europe, seven times higher than Europe and twice as high as Asia; and 90 per cent of it has not been explored."

Dr. Ellsworth will not change his present set-up for his next attempt at the realization of his life dream.

"My boat, my plane, my pilot and crew are perfect," said he. "When a group of men go through an expedition such as ours and return from it still smiling, and when ship and plane are as carefully prepared, there is nothing to be changed."

Dr. Ellsworth must exercise extreme care in plotting his course and remaining on it, as he flies across the frozen continent. A compass and sextant will be the instruments relied upon during the flight. The ship must traverse a wilderness of ice and strike a tiny point, Little America, or the flight will end in disaster.

WEATHER IS TRICKY

"October and November are the best months of all for such flying," the adventurer pointed out. "This is late Spring in Antarctica. Later in the Summer down there, in January and February, the sun causes fog to rise from the ice, impairing visibility. The sky must be absolutely cloudless or one must not take to the air. A tiny cloud, in a few minutes, can become a part of a furious storm. We have violent winds at high altitudes down there."

Dr. Ellsworth will leave his ship at Deception Islands and the craft will make its way at seven knots an hour to the Bay of Whales and Little America, taking two months for the voyage, to pick up explorer, pilot and plane there.

Photographic Record of Ellsworth's Adventure in the Antarctic

The Motorship Wyatt Earp, Which Carried the Ellsworth Trans-Antarctic Flight Expedition to the Bay of Whales, Is Shown Here Caught Fast in the Heavy Pack Ice as She Was Fighting Her Way Toward Her Destination.

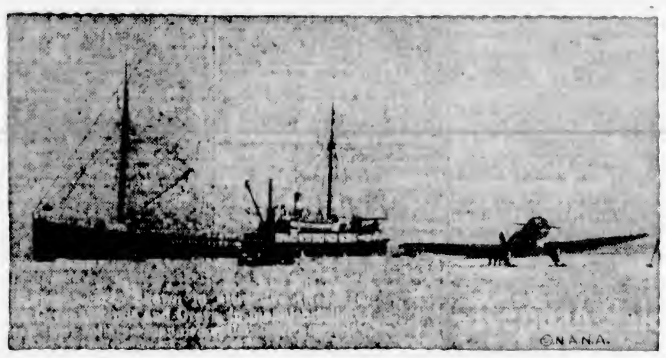

The Wyatt Earp, in the Bay of Whales at Last, With the Unloading of Supplies Proceeding and the Great Plane, the Polar Star, Poised on the Ice. In This Plane Dr. Lincoln Ellsworth and Bernt Balchen Planned a Record-Making Flight Over the Antarctic Continent.

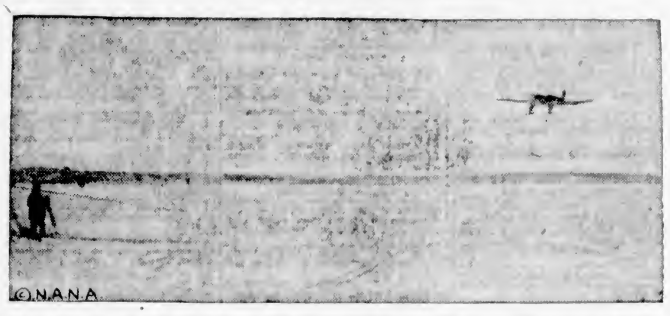

The Polar Star Tries Her Wings in Her First Trial Flight in the Antarctic, Carrying Dr. Lincoln Ellsworth and Bernt Balchen, the pilot. That Was on January 10.

The First Menacing Cracks in the Ice in the Bay of Whales, as Seen From the Wyatt Earp. One Large Opening Can Be Observed, With Three, Long Parallel Cracks in the Ice. In the Distance Is the Plane, the Polar Star. This Was on January 12.

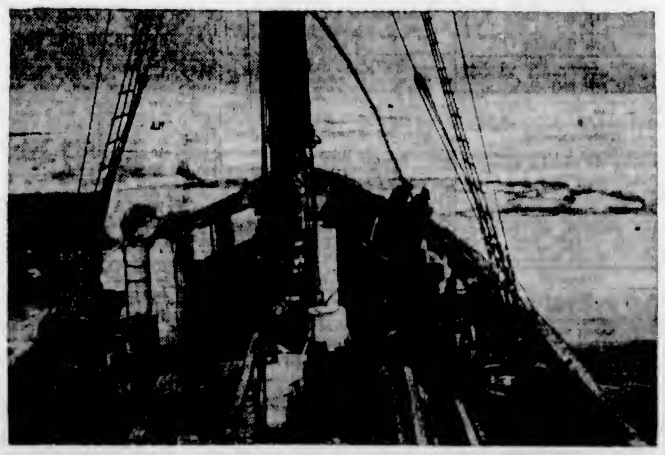

THE breaking up of the ice shelf in the Bay of Whales came with stunning rapidity after the first cracks appeared. This view, showing the open water, was taken from the Wyatt Earp just a few minutes after these cracks developed. It was impossible then to reach the plane, which was marooned by the water.

The Polar Star Slipping Through the Ice. The Wings Kept the Plane From Going to the Bottom. For Hours the Polar Star Drifted on a Heaving Ice Slab Forty Feet Wide, Fifteen Feet Thick, and Less Than Sixty Feet Long.

Men Marooned on the Ice After They Had Salvaged the Plane and Hoisted it Back Aboard the Wyatt Earp.

Another View of the Marooned Men, Now About to Be Taken Aboard the Wyatt Earp.

Dr. Lincoln Ellsworth, Leader of the Ellsworth Trans-Antarctic Flight Expedition, Surveys Antarctica.

The Damaged Plane, Wing and Skis Damaged, Being Hoisted Aboard the Wyatt Earp.

Bright Spots in News of Industry for Past Week

(Canadian Press)

TORONTO—Heavy demand for popular lumber from United Kingdom reported from several Ontario points. Timber is used in manufacture of furniture veneer.

SHELBURNE, N.S.—W. C. MacKay & Sons' shipyard reopened after several months' shut-down.

CHATHAM, Ont.—Chicago Rivet & Machine Company, subsidiary of a Chicago concern, has opened here to manufacture rivets of all types.

IROQUIOS FALLS, Ont.—Abitibi Power & Plant Company, Ltd., started up another paper machine in its plant here this week and former employees were re-engaged.

TRURO, N.S.—Ten extra C.N.R. locomotives are being hurried to this division to help clear away a traffic jam resulting from a rush of freight.

FORT ERIE, Ont. — Wildroot Chemical Company, of Buffalo, has leased a factory here and will begin manufacturing about April 1.

HULL, Que.—Another story will be added to the Canada Match Company's plant here, enabling the company to double production.

ST. THOMAS, Ont.—The Canada Iron Foundry has received an order for seven carloads of wheels to be delivered to London, C.N.R. shops. Other local plants report business picking up.

MONTREAL—C. Salabino & Sons, Ltd., subsidiary of a Chelsea, Mass., concern, will open a plant here for manufacture of silk and gut strings for tennis rackets, musical instruments and for surgical use.

GATINEAU, Que.—International Paper Company's plant here has extended the work time and is now operating five and one-third days a week.

KITCHENER, Ont.—Cluett, Peabody Company has ordered a wage increase for 450 employees.

PRODUCE MARKET

Following is the market letter issued yesterday by the Provincial Department of Agriculture.

AT VICTORIA

The wholesale fruit and vegetable business has been fair to good during this week. Apple prices are unchanged with sales reported slow. Forced rhubarb supplies are becoming scarcer and the market has firmed up considerably. The wholesale price is now 5c per pound. The Bahamas and Mexican tomatoes offered here are of poor quality. These are selling at $4.00 per lug. Asparagus from California is on sale at 15c per pound. Celery of fine quality is quoted at $3.60 per crate. The onion market is firm at from $1.45 to $1.85 per cwt. Bunched carrots are offered at 70c per dozen bunches. The potato market is unchanged with supplies equal to demand.

AT VANCOUVER

Business in fruit and produce during the week has been fairly active. Apple prices are unchanged. Local cauliflower is offered at $1.25 per crate. Local hothouse cucumbers are now $2.50 per dozen. Imported asparagus is quoted at 11c per pound and spinach at $1.65 per crate. Bunch carrots are on sale at $2.50 per crate. Forced rhubarb is up to 6c per pound. Bran, shorts and middlings up $1.00 per ton. Eggs, to producer, down 7c, and wholesale price down 8c per dozen, all sizes. Live poultry, to shipper, up 1c—dressed, wholesale price up 2c per pound. Hay, grain and feed, wholesale prices, delivered: Wheat, No. 1, $29.00 per ton; No. 2, $27.00; Oats, 2 C.W., $27.00; barley, 3 C.W., $25.00; ground barley, $27.00; corn, $34.00; cracked corn, $36.00; bran, $25.00; shorts, $27.00; middlings, $32.00; scratch feed, $32.00; ground re-cleaned screenings, $22.00; semi-cleaned screenings, $18.00; lay mash, $36.00; clover hay, $20.00; timothy, $19.00; alfalfa, $21.00.

AT CALGARY

Business during the week has been quiet. Snow and freezing temperature is a reminder that Winter is still with us. Apple sales are fairly satisfactory with market firm. Southern Alberta potato situation is still unsettled. One care of Mexican and one car of Bahamas tomatoes arrived during the week. These are wholesaling at $4.50 for Bahamas and $5.00 to $5.50 for Mexican. Californian green vegetables are still arriving in greater volume than last year.

AT SEATTLE

Small lots of outdoor rhubarb are arriving on the market and with favorable weather car lot movement will be under way to the East by the fifteenth of this month. Hothouse rhubarb season drawing to a close. Supplies of this commodity are quoted on a basis of 75c per box for extra fancy and 65c for fancy. Asparagus market firmer, with ordinary quality selling from 8c to 9c per pound. Lettuce market steady at $2.75 to $3.00 per crate. Local spinach, quality satisfactory, at from 75c to $1.00 per box. Supplies of apples left for shipment from Yakima and Wenatchee on March 1, were smallest they have been on that date since 1929. Holdings in the two districts were placed at 5,321 cars.

London Stocks

LONDON, March 10 (AP).—Profit-taking and lack of any fresh demand caused a dull tendency to prevail on the stock exchange today. Gilt-edged securities and German bonds were easier, while home rails and kaffirs improved. Trans-Atlantic issues declined in sympathy with the Wall Street market. The closing was easier.

Closing quotations: Brazilian Traction, $12 1-4; Canadian Pacific, $17 3-8; International Nickel, $26 3-4; British American Tobacco, £6; Courtauld's, £2 5-8; Distillers, 89s 9d; Dunlop Rubber, 50s 10 1-2d; Hudson's Bay, 26s; Imperial Chemical, 37s 4 1-2d; Imperial Tobacco, 119s; Mining Trust, Ltd., 3s; Rand Mines, £6 1-2; Rhodesian Anglo-American, 17s; Rhokana Corporation, £6; Crowns, £11 1-4; Springs, £6; East Geduld, £7 3-4; Rio Tintos, £19 1-8; Vickers, 9s.

Bonds: Canadian 4 per cent Loan, 1953-58, £108 1-2; British 2 1-2 per cent Consols, £79 7-8; British 3 1-2 per cent War Loan, £103 3-8; British Funding, 4s, 1960-90, £113 1-2.

Business and Professional Directory, Want Ads

The Daily Colonist

RATES FOR CLASSIFIED OR WANT ADVERTISEMENTS

One and one-half cents a word each insertion; nine cents a word a week, with a minimum of ten words; cash with order. No advertisement accepted for less than twenty-five cents.

Death and Funeral Notices, $1.50, first insertion; $1.00 for each additional insertion. Marriages, Cards of Thanks and In Memorian Notices, $1.50 per insertion.

Birth Notices, $1.00 per insertion.

Business or Professional Cards of two lines or under, $2.50 per month. Additional space at $1.25 per line per month.

Advertisers who desire may have replies addressed to a box at The Colonist and forwarded to their private address. A charge of ten cents is made for mailing replies. In this case add three words "Box.....Colonist") to the count for the number of words.

Out-of-town readers of our advertisements ask advertisers to give address as well as phone numbers, as it is not always possible to communicate through the phone.

Any claim for rebate on account of errors or omissions must be made within thirty days from the date of the same, otherwise the claim will not be allowed.

The Colonist will not be responsible for more than one incorrect insertion of any advertisement ordered for more than one issue.

The Colonist service is available every day from 8 a.m. to 10 p.m., excepting Sunday. Just call Empire 4114.

To insure insertion, Classified Ads should reach The Colonist before 10 p.m. on the day previous to publication.

Classified Ads for The Sunday Colonist will be accepted up to 10 p.m. on Saturdays.

CLASSIFICATIONS

Acreage for Rent	83
Acreage for Sale	82
Acreage Wanted	84
Autos for Hire	86
Automobiles	85
Births	1
Bicycles and Motorcycles	40K
Boats and Launches	87
Building Material	40A
Business Directory	32
Business Opportunities	75
Cards of Thanks	4
Church Notices	9
Clothing, Furs, Shoes, Etc	40B
Coming Events	10
Dancing	25
Deaths	2
Dressmaking	28
Educational	23
Farms for Rent	86
Farms for Sale	85
Farms Wanted	87
Flats and Apartments to Rent	53
Flats and Apartments Wanted	54
For Sale—Miscellaneous	40
Furniture	40D
Fuel	40C
Funeral Directors	6
Furnished Houses for Rent	55A
Furnished Rooms for Rent	49A
Furnished Rooms Wanted	50A
Hairdressers and Beauty Specialists	31A
Halls to Rent	28
Hotels	42
Housekeeping Rooms to Rent	51
Housekeeping Rooms Wanted	52
Houses for Sale	76
In Memoriam	5
Lodges and Societies	33
Lost and Found	29
Machinery	84
Market Specials	35
Marriages	3
Miscellaneous	37
Money to Loan	31
Monumental Works	8
Music	24
Musical Instruments	40E
Nursery Stock, Plants, Etc	40H
Nursing and Convalescent Homes	20
Personal	21
Professional Directory	34
Property for Sale	80
Property Wanted	81
Poultry and Livestock	42
Radio	40F
Room and Board	47
Room and Board Wanted	46
Situations Wanted—Female	18
Situations Wanted—Male	17
Stoves, Ranges, Furnaces	40L
Summer Resorts	81
Teachers Wanted	15
Timber	74
To Exchange—Real Estate	78
To Rent—Miscellaneous	38
Unfurnished Houses to Rent	55B
Unfurnished Rooms Wanted	50B
Wanted—Female Help	14
Wanted—Male Help	12
Wanted—Miscellaneous	41
Wanted to Borrow	32
Wanted to Buy—Houses	79
Wanted to Rent—Houses, Unfurnished	57B
Wanted to Rent—Miscellaneous	39
Will Trade	22
Wood	33

2 DEATHS

BURROWS—On March 9, on board Ss. Ruth Alexander, Ellen A. Burrows, beloved wife of William M Burrows, Winnipeg, Man., aged seventy-four years; born in London, England.
The remains were shipped by Hayward's B.C. Funeral Chapel, yesterday afternoon, for burial in Winnipeg.

MALONE—At the residence, 1483 Edgeware Road, on March 6, George Ernest Malone, late of Montreal, P.Q., and a resident of this city for the past six months. He leaves to mourn his loss two sisters, Mrs. J. Church, Victoria, and Mrs. J. Johnston, Montreal; one brother, Arthur E. Malone, Montreal, and one niece, Miss Florence Johnston, Montreal.
The funeral took place yesterday afternoon at Hayward's B.C. Funeral Chapel, and interment was made in Royal Oak Burial Park.
(Montreal papers please copy.)

TAYLOUR—On March 9, Edward H. H. Taylour, late of 760 Battery Street, son of Lord John Taylour and cousin of Marquis of Headfort; born in Ireland and a resident of this province for the past forty-three years. He is survived by three sisters and one brother in England.
The remains are reposing at Hayward's B.C. Funeral Chapel, from where the funeral will take place Monday, March 12, at 2:15, proceeding to Christ Church Cathedral, where service will be conducted by Very Rev. C. S. Quainton at 3 30 p.m. Interment in Royal Oak Burial Park.

SCOULAR—On March 8, at the Royal Jubilee Hospital, Janet Kelly Marshall Scoular, beloved wife of Mr John Scoular, aged seventy-one years, born in Carnwath, Scotland, and a resident of Victoria for the last twenty-one years, late residence, 72 Cadillac Avenue, Saanich. She is survived by, besides her husband, three sons, John and Thomas, of Victoria, and James, residing in Vancouver, and two daughters, Catherine and Janet, in Victoria. There also survive eleven grandchildren and one great-grandchild, all in this city; one brother in Biggar, Scotland, and one sister in Beith, Scotland.
The funeral will take place on Monday, March 12, at 3 o'clock, from the Sands Mortuary Chapel, Rev. W. G. Wilson officiating. The remains will be laid to rest in the family plot at Royal Oak Burial Park.

4 CARD OF THANKS

Mrs. R. J. Dicke and family wish to thank their many friends for kindness shown and sympathy expressed and floral tributes in their recent sad bereavement in the loss of a loving son and brother. They especially wish to extend their thanks to the Superior and Sisters of St. Joseph's Hospital for kind and sympathetic service, and also the Sooke Harbor Fishing and Packing Company for many acts of kindness.

5 IN MEMORIAM

McCLEAVE—In loving memory of James McCleave, who died March 11, 1931.

Today recalls to memory
A loved one gone to rest;
And those who think of him today
Are those who loved him best
The flowers we lay upon his grave
May wither and decay,
But the love for him who lies beneath
Will never fade away.
Gone from us, but not forgotten,
Never shall the memory fade;
Sweetest thought shall always linger
Around the spot where thou art laid.

—Always loved and remembered by his mother, father, wife, little son, sister and brother-in-law.

GOODACRE—Loving thoughts of Nona Goodacre, who passed away March 12, 1928, whose nobility of character enriched all who knew her.
—Fondly remembered by L. Southwell, San Francisco.

ESSLER—In loving memory of Grace Gwendoline Essler, who died March 10, 1933.
Inserted by her parents, brothers and sisters.

6 FUNERAL DIRECTORS

HAYWARD'S B.C. FUNERAL CO., LTD.
Established 1867
734 Broughton Street, Victoria, B.C.
Phones: Empire 3614, Garden 7679
Garden 7682, Empire 4065

McCALL BROS.
"The Floral Funeral Home"
Office and Chapel, corner Johnson and Vancouver Streets.
Phone Garden 2012

S. J. CURRY & SON
Funeral Directors
Cor. Quadra and Broughton Streets
Phone G 5512

THOMSON FUNERAL HOME
Lady Attendant Personal Attention
1625 Quadra Street
Phone G 2812, Night or Day

SANDS MORTUARY, LTD.
Distinctive funeral service in our New Mortuary at moderate cost. Experienced Lady Attendant
Phones E 7511, G 3530 1803 Quadra St.

CARTER'S FUNERAL HOME
Dignified Service Reasonable Charges
1812 Quadra Street Phone Empire 4624

7 FLOWERS

BALLANTYNE BROS., LIMITED
639 Fort Street Phone G 2421
We Telegraph Flowers
CUT FLOWERS AND DESIGNS

BROWN'S VICTORIA NURSERIES, 618 View. Design work executed lowest prices. We grow our flowers. G 6612, G 3521

W. JENNINGS & SONS, FLORISTS, 616 Fort. Cut flowers and designs.

8 MONUMENTAL WORKS

STEWART MONUMENTAL WORKS LTD Take No. 6 car to works, 1401 May Street. Phone G 3452.

10 COMING EVENTS

A PUBLIC MASS MEETING IS CALLED of all workers, employed or unemployed, organized or unorganized, single and married, at 608½ Cormorant Street, Sunday, 8 p.m., to discuss vital problems of the workers.

ANOTHER CANADIAN OLD-TIME dance, Wednesday, March 14, K. of P. Hall; Scafe's orchestra; 9 till 1; refreshments; 35c.

ATTENTION, MUSIC LOVERS, APRIL 23, Pietro Yon, world famous organist.

BARTON'S HEALTH LECTURES DIScontinued. Consultations, phone E 2013.

C.C.F. MEETING, AT CHAMBER OF Commerce, Monday, 8:15 p.m. Harold Winch, M.L.A., will give an address. Subject, "Scientific Socialism."

FIFTH (B.C.) BRIGADE, C.A., W.O.'S and Sergeants' mess dance in the Armories on Wednesday, March 14, 8 till 1 a.m.; ladies 25c, gents 50c; refreshments. Invitation may be had from any member of the mess.

ILLUSTRATED LECTURE BY MR. C. L. Harrison, on "West Coast, Vancouver Island," in St. Barnabas' Schoolroom, Tuesday evening, 8 o'clock, aid of Guild funds. Admission 20c, children 10c.

PROFESSOR A. C. COOKE, M.A., Thursday, at Victoria College Subject, "Exploitation or Trusteeship: The Black Man's Burden in British Tropical Africa." Public invited.

PRO PATRIA BRANCH, CANADIAN LEgion, will hold its regular monthly meeting on Tuesday, March 13, at 8 p.m. As many members as possible are requested to attend.

PARTNER WHIST, MONDAY AND Tuesday, 8:45, 1230 Government St. Prizes according to schedule. Admission 28 cents.

PYTHIAN SISTERS, ISLAND TEMPLE No. 6, meet every 1st and 3rd Tuesday. All members requested to attend.

ST. ANDREW'S AND CALEDONIAN SOciety—Regular meeting, Thursday, March 15, 8 p.m., A.O.F. Hall. Social will follow. Lady members please bring refreshments. Music by J. Findler.

ST. ANDREW'S AND CALEDONIAN SOciety—St. Patrick's Night concert and dance, A.O.F. Hall, Friday, March 16. Tickets at Horseshoe Cigar Stand, Government Street.

13 WANTED—MALE HELP

BOYS—MAKE EXTRA MONEY, WHOLEsale and retail profit. Big seller. Box 7024, Colonist.

REQUIRED—AN EXPERIENCED WHITE chef, must have good references. Apply with copies of references to Box 6953, Colonist.

SINGLE MAN, ABLE TO MILK. GOOD home and wages. Box 6989, Colonist.

WANTED—ONE GOOD MAN, LIVING in Victoria, preferably 30 to 45 years of age, married, some sales experience, not bankrupt in ambition. We train you at our expense. Permanent vocation with real future. Write Box 6990, Colonist.

WANTED — GROWER TO PRODUCE beans and spinach for canning under contract. Box 7070, Colonist.

YOUTH WANTED FOR FARM, MILK and plough. Apply Box 7103, Colonist.

13A SALESMEN AND AGENTS

OPPORTUNITY FOR TWO SALESMEN, employed daytime, to make extra money during evening, calling on reliable leads. Experience and phone. Box 7034, Colonist.

14 WANTED—FEMALE HELP

A GOOD HOME OFFERED RELIABLE girl or woman in return for services. Congenial surroundings; wholesome food. One who needs home preferred. Particulars to Box 8880, Colonist. Confidential.

BUSINESSWOMAN, EXPERIENCED meeting public, wanted for distribution publicity offer. Dignified work; good remuneration. Give experience and telephone. Box 7033, Colonist.

CHATTON'S BEAUTY SALON, 104 Woolworth Building. Specializing windblown and fancy haircuts. Perfect permanents, $2.50, $2.50, $5. Morning specials: Finger wave and shampoo, 75c.

GOOD COOK FOR BOARDING HOUSE, whole or part time. Sleep in or out. White man or woman. Box 7026, Colonist.

HAIRDRESSING SPECIALS—ROOM 114, Woolworth Bldg.; permanents, $1.75; marcel, 15c; haircuts, 10c; finger wave, 35c.

MRS. WADDELL, OF "INGLENOOK," Maplewood Road, requires experienced housekeeper, take full charge. Apply by letter. Address: R.R. No. 4, Victoria, B.C.

SALESWOMAN TO CANVASS HOUSE-TO-house, on commission, special line of shortbread cookies. Apply 1644 Chestnut Street.

WANTED—LADY TO LEARN HAIRdressing. Splendid opportunity for one interested. Phone for appointment. E 3641.

WANTED — EXPERIENCED WAITRESS, Holley's Cafe, 622 Fort Street.

YOUNG LADY, WITH HAIRDRESSING appliances, who would like office space. Good opportunity to learn massage. Room 21 Winch Bldg.

2 GIRLS WANTED WHO WOULD LIKE to learn hairdressing. An opportunity to get established in steady employment with a national organization. Apply Room 209, 1104 Douglas St. Phone G 0234.

$1.75—PERMANENT WAVE—$1.75
(Shampoo and Finger Wave Included)
Hair Cut.........15c Marcel.........20c
Finger Wave.......25c Shampoo.........25c
Come in and consult us about your beauty problems

16 AGENTS WANTED

AGENTS — WE ARE INTRODUCING new, fast-selling proposition. Every card player your customer. Local dealers wanted. Allied Sales Co., 209 Sydney, Winnipeg.

17 SITUATIONS WANTED—MALE

A. J. GREGG — HOUSE WINDOWS cleaned, outside, 6c each. G 5023.

EXPERIENCED JAPANESE GARDENER wishes work. Phone E 3623.

EXPERT TREE WORK—DANGEROUS trees, stumps; special equipment, G 3297

HONEST YOUNG MAN WILL DO ANYthing; willing to work. Box 7002, Colonist.

IMPECUNIOUS WRITER, MALE; REAsonably honest; no encumbrances save wife, desires employment. Varied experience but no sales ability. Box 7000, Colonist.

I NEED WORK—ANYTHING IN CARpentering, building, repairs, shingling, at prices you can afford to pay. E 6776.

URGENT! CARPENTERING, KALSOMIning, painting. Low charges. E 4270.

17 SITUATIONS WANTED—MALE (Continued)

WING ON, CHINESE EMPLOYMENT office, 574 Johnson Street.

WILL SAW CORDWOOD FOR 65C A cord. Phone E 5119.

YOUNG MAN WISHES SITUATION, poultry or small dairy farm; good milker. Box 7036, Colonist.

17A PAINTERS AND DECORATORS

HIGHER PRICES ARE COMING. DO it now!—Painting, kalsomining; reasonable. G 4761.

PAPERHANGING, PAINTING, KALSOmining; experienced. Phone G 6627.

PAINTING AND PAPERHANGING. LOW prices. Work guaranteed. E 4312.

17C CARPENTERS AND CONTRACTORS

ALTERATIONS, HOUSERAISING, CONcrete work, repairs. O'Regan, G 7662, G 2258.

GARAGES, FENCES, REPAIRS; ESTImates free. Mildon. E 5536.

17E GARDENERS

EXPERT PRUNING, BORDERS planted, lawns laid. E 8825.

GARDENING— NO JOB TOO SMALL. Phone G 2194

TWO RELIABLE YOUNG MEN WANT gardening or janitor work. Please phone between 12 noon to 2, E 2361.

PLUMBING

FOXGORD, THE PLUMBER, IS NOW located at 1609 Gladstone. Phone.

SAANICH PLUMBING AND HEATING—Frank Sutton. Charges reasonable for work of all kinds. Phone G 1402.

WEATHERSTRIPPING

A COLD WIND COMING — WINDOWS leaking—fuel wasting. Positive remedy. Phone G 7314.

PEACE METAL WEATHERSTRIPS FOR windows, doors. B. T. Leigh. E 9685.

18 SITUATIONS WANTED—FEMALE

CAPABLE PRACTICAL NURSE AND housekeeper; references. G 7840.

REGISTERED NURSE
DESIRES POSITION AS RECEPTIONIST to doctor's or dentist's office; or care of invalid. Box 6909, Colonist.

POSITION REQUIRED BY REFINED, middle-aged woman, who has been housemaid and practical nurse in first-class homes. Do not reply unless able to pay a living wage. References. Box 7042, Colonist.

20 NURSING AND CONVALESCENT HOME

HEALTH CENTRE PRIVATE HOSPITAL Royal Oak. Medical, chronic and nervous cases. G 4979.

SUNHILL SANATORIUM, MONTROSE Avenue. Preventive, curative and convalescent treatment. E 5021.

21 PERSONAL

A MAN'S MIND IS CREATIVE, BUT IT must have a model (idea) on which to work from. You can readily understand why so many good people are so filled with aches and pains. Start now. Live youth, think youth, picture youth full of pep and vitality. Eat our coarse whole wheat bread (free from molasses, sugar or white flour) as it's Nature's food with all its pep. Cheer up on our English muffins and crumpets, fresh from the hot plate each morning. Buy our quality foods and enjoy life. Golden Loaf Bakery, 711 Fort Street.

ALL ABOUT YOURSELF—MME. MOblus, expert reader, solves your problems. Typed sketch free today with special 25c reading. Balmoral Hotel, Suite 18.

A BETTER LUNCH AT BELMONT CABaret, Belmont House, opp. Empress, 25c. Each Sat., tea dance at 4; cabaret at 9. G 7924. Mgrs., Alan King, Arthur Groves.

A LADY TRAVELING TO ENGLAND would care for invalid or children in return for part fare. Phone E 8295.

A CHOICE SELECTION OF ALL KINDS of fish in season. ASKEY'S FISH MARKET, 524 Yates. G 7101. Delivery.

A TREAT IS ALWAYS IN STORE FOR those who call at the Cream Puff Bakery, 640 Yates Street.

BUY QUALITY MEATS—B. & G. MARket, J. H. Mutton, 851 Johnson. G 3223.

CHARIS FOUNDATION GARMENTS ARE made in Canada. Make no mistake, this is the original Charis and has nothing whatever to do with any of the other foundation garments. Beware of substitutes. 108 Metropolis Hotel. Phone E 9712.

CABINET WORK OF ALL DESCRIPtions. R. QUEST, 812 Fort. G 0048.

DRIVER'S CASH SERVICE STORE, 1607 Douglas Street. Orange Pekoe tea, 35c; dates, 3 lbs., 18c; tasty cheese, 18c lb.

DAINTY TEAS, LIGHT LUNCHES; dinners to order; Windsor Tea Room, 1426 Beach Dr., next Seacroft Apartments

ECZEMA, ITCH, IMPETIGO, ULCERS, piles. Use Geo. Lee's Chinese remedy. 1501 Gov't; David Spencer, Hudson's Bay.

FREE — INTRODUCTORY OFFER TO advertise the new Beatty Cleaner. We will clean a carpet or demoth your chesterfield. For appointment, phone G 7511.

GOOD VALUES IN WORK SHIRTS and gloves: Pritchards', 1229 Gov't St.

HARPER METHOD BEAUTY CULTURE —"No appointment specials" between 8 and 10 a.m. 1207 Douglas Street.

H. GANN, NAVAL ARCHITECT, DEsigns power cruisers, auxiliary yachts, international sealing dinghies. 1140 Burdett.

LADIES! ESPECIALLY SMART KNITted suits for Spring wear. Gordon Ellis, Ltd., 1107 Government.

LETTERS, DOCUMENTS, ETC., TYPED. Miss D. J Kimball, 301 Pemberton Bldg. Phone G 4832.

MADAM COLLETT—GIFTED INTUITIVE reader, 715 Courtney St. E 8192.

McLEAN'S BAKERY — TWO STORES — 1304 Douglas, 1050 Pandora.

OUR CHOCOLATE LAYER CAKES ARE particularly nice. Phone for one and be convinced. Gordon Howard, G 8877.

PREMIER VACUUM CLEANER SERVICE and repairs. J. W. Higham. G 3559.

ROYAL ROADS SCHOOL, 464 LAMPson Street, Esquimalt; K.G. to Grade XI; qualified teachers. E 8391, mornings.

SPECIAL! FACIAL MASSAGE, TREATment 35c; scalp massage, shampoo 35c. Introducing new safe creams, lotions, scalp remedies. 21 Winch Bldg., 640 Fort St.

SPIRELLA FOUNDATION GARMENTS—Office, 208 Stobart Blk. Phone G 0046 for corsetiere.

SQUARE DEAL SHOE REPAIRS WHILE you wait: 8c shoe shine. J. Manion, prop., 1224 Broad Street, opp. Whitney's.

"WORDS IN INK" MAKE PEOPLE THINK"

THE PRINTED WORD IS THE BEST way to determine the success of your endeavor. Let an up-to-date printer handle your problems.

THE COLONIST
1211 Broad St. Phone G 5241
Printing, Lithographing, Bookbinding Engraving

THE MILTON CO., 1844 OAK BAY AVE. Printella wash dresses for Spring, in fast colors, $1, $1.25, $1.50, $1.98. Phone E 9211.

UNCLE TOM'S, CORDOVA BAY: CANdies, soft drinks, tobacco, cigarettes.

21A HAIRDRESSERS AND BEAUTY SPECIALISTS

AN OIL BONAT WAVE, $5; ALSO $3 waves. Facials, haircutting, etc. Maria Frankline, 509 Baverley Bldg. E 6234.

FOR A RESTFUL AND REJUVENATING facial, come to REIMER'S BEAUTY SHOPPE, 1004 Broad, E 4432.

HAIRDRESSING IN YOUR HOME: EXperienced operator. Empire 7502.

MAISON TYRRELL PARLORS, FOURTH Floor, Spencer's. No appointment specials between 9 and 10 a.m. daily: Shampoo and finger wave, 75c; shampoo and marcel, 75c; finger wave or marcel, 50c. Permanents from $4.00.

THE HILDA BEAUTY SHOP, OAK BAY, offers you a choice of five of the world's leading permanent wave methods: Frederics, Nestle, Eugena, Shelton, plus our skilled hand wrapping. E 0722.

$1.98 PERMANENTS, $3 AND $5—LA France Hairdressers, 1309 Esquimalt. G 7443.

Double Service in Want Ads

You can telephone your answers as well as your classified advertisements to The Colonist. Readers are often interested in Want Advertisements that do not carry the names or addresses of advertisers, but a Colonist box number. For the accommodation of those readers who find it inconvenient to write an answer, and to serve the advertiser better, we will take replies to Box Numbers over the telephone.

The Colonist service is available from 8 a.m. to 10 p.m., excepting Sundays. Phone Empire 4114.

22 WILL TRADE

FURNITURE OF 6-ROOM HOUSE IN storage at Palo Alto, Cal., for furniture in or adjacent to Vancouver or Victoria. Box 5977, Colonist.

23 EDUCATIONAL

COACHING, FRENCH, MATHEMATICS, etc. F. G. Berton, B.A. E 8504.

TUITION AT HOME; MATHS. A SPEciality. A. D. Muskett. E 6191

THE ROYAL BUSINESS COLLEGE, 1006 Government St., G 6016, E. W. Sayer.

VICTORIA SCHOOL OF EXPRESSION, Mrs. Wilfrid Ord, F.T.C.L., M.R.S.T., 1005 Cook Street. Phone Garden 5525.

24 MUSIC

PLOWRIGHT'S—GUITAR, MANDOLIN, banjo school; 1116 Broad; E 4943, E 8092.

SEMPLE STUDIOS, VIOLIN AND PIANO. City Studio, E 3611; Oak Bay Studio, G 7785.

24A PIANO

MISS MOORE, L.A.B., PIANO, SPEcializing with all beginners; no drudgery; very low fee. E 9658, 4 to 8.

24C SINGING

HENRY McCLEARY, A.T.C.L., M.R.S.T., singing and elocution; 635 Fort St.

25 DANCING

ALL BRANCHES AND BALLROOM. Dorothy Cox, M.A.O.D., A.I.S.T.D., Eng. E 7638.

BALLET, ACROBATIC, TAP AND HIGHland dancing. Violet Fowkes' Studio, 1112 Government Street.

FLORENCE CLOUGH DANCE ACADEMY. All branches dancing taught. E 2776.

28 DRESSMAKING

LOOSE COVERS, DRESSMAKING. MRS. Cunningham. E 9838.

29 LOST AND FOUND

LOST—BETWEEN YATES AND LANGley Streets, a brilliant-studded evening bag and brilliant earrings (Marquisette). Finder please phone G 2865.

LOST—LADY'S PLAIN GOLD RING, engraved inside, "G.L. to B.C., August 14, 1926." Reward $5. Lee, Seven Oaks P.O.

LOST — LARGE MARQUIS DIAMOND ring. Suitable reward. Apply Room 241, Empress Hotel.

LOST — TERRIER PUP, BLACK AND white markings, in town. Anyone knowing whereabouts, please phone G 7817.

LOST—A BLACK PURSE, IN OR NEAR Spencer's, containing sum of money. E 3426.

LOST—THURSDAY, OLD GOLD AND amethyst earring. Reward. Phone E 7773.

LOST—LOWER SET OF TEETH. PHONE G 5471.

LOST—ONE PAIR LONG GREY KID gloves, ladies. Phone E 4494.

LOST—SMALL LEATHER KEY CASE, containing 4 keys. Phone E 6669.

STRAYED FROM 453 MOSS STREET, black Pomeranian dog with prominent teeth; owner's name on collar. Please phone G 2882.

STRAYED FROM 1278 RICHARDSON—Blue Persian male cat. Finder please phone G 6346.

31 MONEY TO LOAN

AUTOMOBILE LOANS—AVAILABLE ON monthly repayments. Apply Island Finances, Limited, 1112 Broad Street.

REFINANCE YOUR CAR ON SMALLER payments. Pacific Sales Co., 1224 Broad.

$1300 TO LOAN ON FIRST MORTgage improved property. Goodlake Limited, 116 Pemberton Bldg. E 8741.

33 BUSINESS DIRECTORY

AUTO GLASS

REPLACEMENTS WHILE YOU WAIT. MELLOR BROS., LTD., 819 Broughton.

CARPENTERS

ANYTHING IN BUILDING OR REPAIRS. Roofing a speciality. T. Thirkell. E 4625.

CHIMNEY SWEEP

HEARN, CLEAN SWEEP. CHANGE OF phone—now G 2843.

KITCHEN FLUE, STOVE, STOVEPIPE cleaned, 85c. Amos 'n' Andy. E 8746.

EMBOSSED STATIONERY

PRIVATE STATIONERY EMBOSSED IN any design or color. The Colonist Commercial Printing Dept., Garden 5241.

FISH AND CHIPS

PIPING HOT, FRESH FRIED FISH AND Chips, once tried, always satisfied; 20c and 30c orders. Take home from 15c. BRITISH FISH & CHIPS, 1316 Broad.

FLOOR SURFACING

V.I. HARDWOOD FLOOR CO., 707 Johnson; reduced prices. G 7314.

WESTERN FLOOR, 454 GORGE ROAD. Old or new floors. E 8915.

HATTERS

HATS CLEANED AND BLOCKED, VICtoria Hat Mfg. Co., 811 Yates. E 3515.

INCOME TAX RETURNS

DOMINION AND PROVINCIAL. D. C. Diespecker, 415 Central Bldg. G 8157.

LAWN MOWERS

AT PEDEN BROS., 1410 DOUGLAS, G 5911, lawn mowers sharpened. Free delivery both ways, $1.00.

LAWN MOWERS SHARPENED, $1, FREE delivery both ways; Oak Bay Hardware, opposite Municipal Hall. G 6021.

LITHOGRAPHING

LITHOGRAPHING — LITHOGRAPHING, engraving and embossing. Nothing too large and nothing too small. Your stationery is your advance agent. The Colonist Printing & Publishing Co., Ltd.

PUBLIC STENOGRAPHERS

ETHEL SEYMOUR, 207 CAMPBELL Building, Douglas Street. Phone Garden 2525. Authors' manuscripts, law and general. Strictly confidential.

INSURANCE

FIRE, AUTO, INSURANCE — SEE LEE, Fraser & Co., Ltd., 1222 Broad St.

RAZOR BLADES

SPRINGTIME MEANS OUTDOOR TIME. Save indoor time, use Myatt's blades.

SHOE REPAIRS

BOB HAWKES' SHOE REPAIRS, WHILE you wait. Ladies' soles and heels, $1; men's soles and heels, $1.40. Trounce Alley.

TRAVEL OPPORTUNITIES

SAVE MONEY—LOWEST COACH FARES ever offered. Travel via United Stages, Pioneer Lines, Seattle to San Diego, and Columbia Pacific Nite-Coach Lines direct to Chicago, New York, Montreal, Toronto and Ottawa. De Luxe sleeping compartments. Tickets and information, Room 306 Bank of Toronto Bldg., Victoria. G 2583

33 BUSINESS DIRECTORY (Continued)

WOOD AND COAL

ALL BEST DRYLAND WOOD, $3.50 cord; first growth cordwood, stove lengths, $5.50; kiln dried wood, $5.50 cord. Nanaimo Wellington coal, double screened, $10.75. E 2743.

ABSOLUTELY A1 CORDWOOD, $4.50 cord, in 1½-cord loads; old growth Douglas fir, dry; sawn, 75c. White labor only. E 2329.

ALL BEST AND BIG LOAD CEDAR, $1.50; fir millwood, $3.50 cd. E 8722.

BONE-DRY, FIRST GROWTH FIR, stove lengths, no knots, $5.50; half cord, $3.25. Furnace wood, $4.50. Millwood, $3.35 cord. E 7959.

BONE-DRY FIR, $4.50; CEDAR, $2.75 double load. G 3134; night, E 3182.

BONE DRY CORDWOOD, $6.50 CORD. W. F. Gibbs. E 7939.

COOPERAGE WOOD, G 1941—BONE DRY stove, $4; blk., $5; bark, $5; kindling, $3.

COLWOOD FIR MILLWOOD, $5.50 2 cords, delivered anywhere promptly. G 5325.

COLWOOD MILLWOOD—$3 CORD; 2 cords $5.50. C. D. Shaw. G 7995.

COLWOOD MILLWOOD, $3 PER CORD; 2 cords, $5.50. V. McTavish, G 6202.

DRY CORDWOOD, 12 OR 16-INCH, $6 per cord. Phone G 2084.

FIRST GROWTH, 4-FT., 3 CORDS $8.50. DOUGLAS FUEL. G 6576, E 9111.

HILCREST SYDNEY WOOD CO., ONE cord, $3.50; 3 cords, $6.50. Phone G 0218.

MALAHAT TYE MILL, 4-FT. SLABS, $3.75; can't be beaten; J. E. Painter. G 3541.

NO. 1 CORDWOOD, 4-FT., $4. CORD; also stove length. Phone E 8370.

SHAWNIGAN DOUGLAS FIR WOOD, 12-in. slab, $3.25 cd.; mixed inside $3.75, inside blocks $5, cdwd. $8, kindling $5. E 3914. Sole agents, S.L. Lumber Co.

SPECIAL, 18 DAYS—ALL DRY INSIDE fir, $3.50 cord; dry slab, $3.50. E 5249.

$3 DRYLAND MILLWOOD, $5 FIRST growth cordwood, fir, any length. E 6442.

$3 CORD, TWO CORDS $5.50, COLwood fir millwood, delivered practically anywhere. Bruce Low & Co. G 4044.

$3.25 PER CORD—FAMOUS SIDNEY wood. Rodger Wood Co., Alpha Street. G 2214.

15 DAYS MORE—SHAWNIGAN MALAhat, $3 cord; $1.75 ½-cord. G 6413

15 DAYS—SHAWNIGAN MALAHAT, $3 cd.; $1.75 ½-cd. Phone G 6413.

34 PROFESSIONAL DIRECTORY

CHIROPRACTORS

JOHN G. BUTLER, D.C., 10 TO 12, 3 TO 5; evenings, 7 to 8; consultation free. Stobart Bldg., 745 Yates St., E 1952.

MASSEUR

CRYSTAL GARDEN HYDRO—H. "DOC" Walton, masseur; hours, 8 to 8 p.m., by appointment. E 2522. Lady attendant. Res., G 4550.

GRAD. SWED. MASSEUR—H. LOWENborg. Treatments in homes or hospital. E 3628.

ORTHOPEDIC MASSEUR

FOOT TROUBLES! FOOT CORRECTION; quick relief by manipulation and massage. Treatments $1.00. Consult W. J. Fraser, 106 Stobart Bldg. E 5943.

OSTEOPATHIC PHYSICIANS

DR. VERNON B. TAYLOR, REGIStered and licensed, 406-7-8 Belmont Building. Phone Empire 7823.

TURKISH BATHS

AND SWEDISH MASSAGE BENEFIT rheumatism, reduces weight. E. Van Becker, Metropolitan Bldg., opposite P.O. E 7835

36 HALLS TO RENT

CONCERT HALL, MODERN STAGE, lighting, piano, seats 500. Crystal Garden.

37 MISCELLANEOUS

CONTRACT TO LET, TOWING APproximately 80,000 feet cedar logs, Sidney Island to Victoria. Lupton's Garage, View Street.

SAWS, ALL KINDS, FILED, SET, gummed, etc. Phone W. Emery, 1557 Gladstone Avenue.

40 FOR SALE—MISCELLANEOUS

40A BUILDING MATERIALS

CLEAR SPRUCE AND CEDAR. LOW prices. Dalziel Box Co. G 1422

SHINGLES REDUCED
HIGH-GRADE 3X AND 5X. DALZIEL Box Co., G 1422.

LUMBER FOR EVERY PURPOSE — Large stocks; lowest prices. Woodgrained Oyproc, etc. The Moore-Whittington Lumber Co., Ltd. G 3211 or E 2911.

SIDNEY SPEEDY SERVICE

SHORT LENGTHS, SIDING, FLOORING, and V-joint, in all grades and sizes to suit every need. These lengths are sold at considerably lower prices than long lengths, and can be used to advantage in small buildings. Call in and look at this stock; you will find the prices satisfactory.

SIDNEY LUMBER CO., LIMITED
Phone G 2515 2118 Gov't St.

SHINGLES REDUCED, HIGH GRADE 3X and 5X. Dalziel Box Co., G 1422.

40B CLOTHING, FURS, SHOES, ETC.

CHILD'S SPRING COAT (10 YEARS), excellent condition, $3.50; 3 pairs child's Oxford shoes, as new, $1 per pair E 2249.

40D FURNITURE

ALMOST NEW DARK OAK DININGroom suite, latest design. Phone E 4698.

A REAL SNAP, MODERN THREEpiece chesterfield suite, $85, at Square Deal Furniture, 719 Fort St. Phone E 0913.

BEAUTIFUL LIVING-ROOM, DININGroom, bedroom suite and fine piano for sale. No dealers. 879 Transit, Oak Bay.

FAWCETT KITCHEN RANGE, CHESTerfield suite, occasional tables, Simmons steel bed and mattresses, drop-side couch, kitchen chairs, only two years in use; 2816 Colquitz Avenue.

SPECIAL
NEW ARRIVAL OF CHESTERFIELDS—Wonderful values. No better construction or prettier coverings. Full size and over-size, 3-piece suites
$79.50 TO $119.50
1 Good Used Chesterfield..........$25.00
1 New 6-Tube Radio (demonstrator).. 45.00
MACKINNON & RAWLINSON
754 Yates St., opp. Dominion Hotel E 7534
Our Radio Dept. Repairs All Makes of Radios

Biggest and Best Stock of "BETTER CLASS" Used Furniture on the Island at Willows, Plowman Co. Who Guarantee Every Article Sold New Beds, Springs and Mattresses
705 Johnson St. Phone O 4424

UPHOLSTERED 4-PIECE WICKER suite, perfect condition, $16. Phone E 7774.

40E MUSICAL INSTRUMENTS

HAVE MUSIC IN YOUR HOME AND give your children a fair chance. We will rent you a good piano for $5 per month to apply as cash if purchased later. Fletcher Bros.

MARTIN ORME PIANO IN ALMOST new condition; magnificent tone and appearance; price $130. easy terms arranged. Hudson's Bay Company, third floor.

PACIFIC MUSIC CO., 440 HASTINGS ST., Vancouver, specializes in band instruments. Special bargains in used instruments.

40F RADIO

A KOLSTER RADIO-PHONOGRAPH combination, new tubes, excellent condition, cheap for cash. See owner, 738 Pisgard.

MAJESTIC, 8-TUBE RADIO, HANDsome lowboy walnut console model, $39.50; terms arranged. Hudson's Bay Company, third floor.

1934 WESTINGHOUSE CONSOLE RAdios, tubes guaranteed 3 years, $69.75, on easy terms. Two-volt or 1,000-hour battery sets, complete, $27.50. Philco electric long and short wave, $39.95. Also electric radios for hire by week or month. Aaronson's, 1326 Gov't Street. G 4722.

8-TUBE DICTATOR ELECTRIC RADIO, with cash, for good milk cow or anything useful on farm. Phone E 4627

40 FOR SALE—MISCELLANEOUS (Continued)

40G OFFICE AND STORE EQUIPMENT

TYPEWRITERS—LATE No. 5 REBUILT Underwoods reduced $25 to clear. Brand new machine guarantee (by maker). Free trial. Easy terms. Act today. Underwood Elliott Fisher Limited, 706 Fort Street. Empire 6621.

40H NURSERY STOCK, PLANTS, ETC.

FOR SALE—NEW VICTORIAN AND British Sovereign strawberry plants. Phone Colquitz 21R.

GLADIOLI, MIXED BULBS, AT LEAST 10 varieties, 25c doz., 50 for $1, delivered. E 2996. Send for price list. G. Cambrey, Lake Hill, Saanich.

HAVE A GOOD GARDEN. PLENTY of everything to eat fresh—and for Winter! McFayden's Seeds cost so little and grow so much—3c to 4c per packet. Big over-size packets. New crop, fresh, tested seeds. Over 150,000 satisfied customers last season. Investigate. CLIP THIS AD and get large packet beautiful flowers FREE—or send 25c for ten big packets regular vegetables with special coupon good for 25c on first order. (Coin preferred, stamps accepted.) McFayden Seed Co., Princess and Market Streets, Winnipeg, Man.

HALL'S B.C. GROWN SEEDS GIVE BETter results. 5c and 10c packets, also in bulk. Two-year-old roses $1 25c each (mailing extra). Write for catalogue. A. H. Hall, Seed Grower, Steveston, B.C.

40K BICYCLES AND MOTORCYCLES

ALL READY TO RIDE AWAY. NEW and rebuilt motorcycles at lowest prices, and sold on easy terms. See us before buying. R. Shanks & Sons, 919 Fort Street.

ENGLISH ROAD RACER, SPLENDID condition, nearly new tires. Phone E 3565.

BICYCLES PROVIDE THE LOGICAL transportation for hundreds of workers and business men who are interested in traveling at low cost and thereby saving money. Rebuilt machines run from $19 up, and new machines from $34.50 to $47.50. Terms can be arranged. Robinson's, 1220 Broad St., opp. Colonist. Phone E 8212.

BICYCLES, $12.50 TO $22.50; NEW INner tubes, 25c; set of new mudguards, 75c; new large bicycle bells, 15c. Aaronson's, 1326 Government Street.

B.S.A. BICYCLE WITH THREE-SPEED, like new, $25.00. 1568 Burton Ave.

INDIAN CHIEF FOR SALE. CHEAP, good condition. No. 9, Belwil Apts., between 5 and 7 p.m.

SPECIALS—22-INCH ENGLISH BICYCLE coaster, bike only used one week, $26.50; B.S.A. road racer, $32.50. Both machines look exactly like new and are in new condition. Take advantage of these bargains if you want a new bicycle cheap. Geo. R. Harris, 744 Fort Street.

WANTED — LIGHT MOTORCYCLE, cheap. Box 7015, Colonist.

WILL PAY CASH FOR GOOD USED gents' bike. Box 6972, Colonist.

40L STOVES AND RANGES

ABSOLUTELY THE BEST PRICE PAID for stoves, heaters, etc. G 6834

LARGE GAS RANGE, WITH HIGH OVEN and broiler; enamel lined; perfect condition; $15. Also gas hot-water heater, cheap. E 0144.

RANGE AND FURNACE REPAIRS A specialty. B.C. Hardware, 716 Fort Street.

SMALL ALBION RANGE, WHITE enamel back and door, waterfront, $37.50. Carter's Stove Store, 822 Fort St. E 3511.

SEE OUR OIL BURNER DEMONSTRATing. Have us repair your range. Good furnace for sale. Southall, 801 Fort.

TWO GAS RANGES AND HEATER, IN good condition; reasonable. E 7077.

40X MISCELLANEOUS

ALARM CLOCKS, NEW, 88C; FIELD glasses, $4.75; prismatic field glasses, $27.50; Ford new auto tubes, 95c; 100-foot aerials, 45c; 2-foot rules, 15c; 201A tubes, 50c; new Dunlop outer tires, 95c; inner tubes, new, 25c; Rogers electric radio, $22.50; bicycles, $12.50; late style spectacles to fit any sight, $2.75. Aaronson's new and second-hand store, 1326 Government Street.

A MASSEY-HARRIS POWER CHAFF cutter, in first-class condition. Price reasonable. Apply Glamorgan Farm or phone Sidney 65.

A FEW USED ROYALETTE AND SPIC-Span hand cleaners, very reasonably priced B.C. Electric, 1501 Douglas Street. Garden 7121.

ATTENTION, PROSPECTORS. 20 - 30 rifle, fine condition, $12.50. Box 6986, Colonist.

A 10TH ANNIVERSARY SALE OF LUGgage and leather goods; bargain prices. McMartin's Leather Goods. 716 Yates St.

A BUY — 5-CUBIC-FOOT FRIGIDAIRE, $110; $10 down, $9 a month. B.C. Electric, 1501 Douglas St., G 7121.

AIRWAY VACUUM CLEANER FOR sale, new model; sacrifice. Phone R. Warren, G 1853.

AWNINGS—NOW IS THE TIME TO SEE our samples and get an estimate F. Jeune & Bro. Ltd., 570 Johnson. G 4632.

ALL-BLACK SOIL, ROCK FOR ROCK gardens, terraces. Manure. E 3977.

A PAIR MEN'S RIDING BOOTS, LIKE new, size 6. E 1580.

ASK ABOUT 6 MONTHS' FREE USE OF Beatty electric washer. Phone G 7511.

BRIGHAM OIL BURNERS, $49.50, NOW being demonstrated at B.C. Hardware, 716 Fort Street.

BABY BUGGY, WICKER, IN EXCELlent condition, $10.50. 121 Menzies. E 3489

CALL US FOR FREE ESTIMATES ON repairs to all makes of electric washers. No obligation. Phone G 7511.

COFFIELD ELECTRIC WASHER, PORCElain tub, slightly used. G 4044.

CINDERS, DOUBLE LOAD, $3; ROCKS, for rock gardens; soil. G 3488.

CHILD'S WALNUT CRIB, AS NEW, $5. Phone G 3592.

CEDAR FENCE POSTS, 7 FT., 15 CENTS each, delivered free. Phone E 8525.

COW MANURE, $4 DOUBLE LOAD; CINders, $3 per load. G 6837.

DROP-LEAF KITCHEN TABLE, $2.50; baby's crib and mattress, on wheels, like new, $3.50. Phone E 0746.

FOR SALE—A.C. MOTOR, ¼ HORSEpower, in first class shape. Phone E 4080.

FOR SALE — BROODER (COAL OIL) for 250 chicks; also light single delivery wagon. Apply Glamorgan Farm, North Saanich, phone 65 Sidney.

FOR SALE—MAJESTIC RANGE, HOSpital bed and piano, all in good condition. Phone G 5458.

FOR RENT — VACUUM OR ELECTRIC floor polisher, $1.00 day delivered. Phone G 5023.

FOR SALE—STAMP COLLECTION, 3,000 stamps, in perfect condition. No British colonies. E 8039, after 2 30 p.m.

FOR SALE, REASONABLE; OR RENT, $2.00 month, Underwood typewriter Phone E 0038.

FOR SALE—SOIL, MANURE, CINDERS, gravel, filling, rock. Delivered. E 6481

HAND - PAINTED GOODS — PAINTS guaranteed washable — Children's dresses, white and blue voile, hand-painted, 40c-55c each, also 2 Vanity sets in all shades of organdie, laced and hand-painted in neat designs, 75c; 2-piece set, 75c. Chesterfield cushions, all made up with form, hand-painted in very attractive designs, $2 each. Organdie vanity sets, stamped for embroidering, 25c set. Orders taken and delivered. Mrs J. Graham, P.O. Box 84, Ladysmith, B.C.

HAND-MADE GLOVES AT $2.25 AND $2.75. Florence Pool, Alberni P.O., B.C.

JERSEY MILK, 11 QUARTS, $1; 5c PINT Early morning delivery. E 4935.

MANGELS FOR SALE. REASONABLE A Jeune, Saanichton. Phone Keating 38X

NATIONAL CASH REGISTER CO. SALES, service, supplies. 1421 Gov't. E 0521.

PURE LIQUID PAINTS, ESPECIALLY suited to B.C. coast climate Harta-Andrews Paints, Ltd., 711 View. G 4713

SPRING ROASTING AND FRYING chickens. Geo. Watkins, Public Market

TWO LARGE GRASS MATS FOR SALE, cheap; 1764 Hampshire Road.

WE MIMEOGRAPH CIRCULARS, PROgrammes, price lists, notices, booklets, etc. Satisfaction guaranteed, and prices down to date.

Mail advertising planned, printed and mailed. Mailing lists.

NEWTON ADVERTISING AGENCY
(A. F. Priestley)
Suite 22, Winch Bldg. 640 Fort St.
Phone E 2718

40 FOR SALE—MISCELLANEOUS (Continued)

WILL SACRIFICE MY BEATTY washer for balance of payments owing. Box 7037, Colonist.

WANTED—A BABY BUGGY, REASONable. E 5371.

X-RAY MACHINE AND EQUIPMENT, less tube, in perfect running order, cheap for quick sale. Address Box 6969, Colonist.

EX-PRESS YOUR SALES MESSAGE THROUGH OUR PRINTING PRESSES

Let us create of your next printing order an investment.

THE COLONIST
1211 Broad St. Phone G 5241
Printing, Lithographing, Bookbinding Engraving

ANNOUNCEMENT

THE NEWTON ADVERTISING AGENCY Is Now Being Operated Under the Name of MONKS' MULTIGRAPH LETTER SERVICE at 921 GORDON ST. (V.I. Coach Lines Bldg.) Phone G 5211

10,000 BOOKS, 5 CENTS TO $50 — Book Nook, 736 Fort. E 2011.

41 WANTED—MISCELLANEOUS

A REPUTATION FOR PAYING HIGHest prices for rags, bottles, tools, stoves, furniture, or anything you wish to dispose of. We call anywhere, any time G 4752.

ANTIQUE SILVER—WILL PAY $1.00 TO $2.00 per oz. Bring in your old gold for highest prices. Bailey, 921 Fort. E 0642.

ACT NOW! COLLECT PRESENT HIGH premium on your old gold. Pacific Gold Smelting, 609 Yates. G 2724.

BETTER PRICES PAID FOR YOUR OLD gold, jewelry, dental gold, rings, watches, etc., at Williams Credit Jewelers, Ltd., 736 Fort St. We buy for cash, gold coins, etc.

CARPENTER WANTS HOUSE OR BUILDing to wreck. Phone G 7058.

FURNITURE REPAIRED IN TRADE for what have you? Redfern, E 2343

FIR STAVE BOLTS WANTED, ANY quantity, good price. Phone E 6721.

GOLD! REAL LIVE CASH FOR YOUR old gold and silver. Spurgeon, 612 View.

GENTS' NAVY SUITS, SHOES, RIDING boots. Mrs. Jowitt, 821 Fort. E 3443.

SPOT CASH FOR FURNITURE, CLOTHing, tools and junk. Best prices given. Phone G 4913, evenings E 6559.

WANTED — QUANTITY OF FIRST growth cordwood, near Victoria. State price Box 7100, Colonist.

42 POULTRY AND LIVESTOCK

HATCHING EGGS

BARNEVELDERS, FROM HEALTHY birds, grass range, $1 per 15. Order yours now. MacGregor, 400 Kar, off Tillicum.

BARNEVELDERS—EGGS FROM CAREfully selected pen. Can spare a few settings, $1 per 13. Waddell. Phone E 9762

CUSTOM HATCHING, 3C PER EGG. Leghorn day-old chicks. T. W. Palmer, McKenzie Ave. G 1328.

NOTED NEW ZEALAND LARGE LEGhorn hatching eggs; also good laying hens. A. V. Lane, Carey Road. Box 7026, Colonist.

42A POULTRY AND SUPPLIES

A FEW WHITE LEGHORN CHICKS, $1.50 a dozen. Hatching eggs, 15 for $1.00. Arthur Adams, Lake Hill. Phone G 1336.

BOLIVAR QUALITY CHICKS FROM severely culled and inspected flocks. Leghorns, 10c; Rocks, Reds, Wyandottes, 12c; Leghorn pullet chicks, 25c. BOLIVAR HATCHERIES, LTD., Pacific Highway, New Westminster, B.C.

BROODY HENS — BURGESS STRAIN Rhode Island reds. G 1221. McLachlan, Seven Oaks.

BARNEVELDER HATCHING EGGS—Order now, $1 for 14. G 7893.

DARK CORNISH GAME AND BARNEvelder breeding cockerels, also a few pheasants and guineas. Mrs. Fawdry, Cobble Hill.

EGGS, RHODE ISLAND RED, $1 SETting, exhibition and laying strain. Stewart, Tattersall Drive, E 6693.

EGGS FOR HATCHING — PUREBRED Rhode Island Reds, 75c per setting until May. Phone G 1838. 3060 Albina.

JONES' TRAP-NESTED, BLOOD-TESTED R.I. hatching eggs, 10c up. Day-old chicks. P.O. Box 573. G 6757. Order now.

WRITE FOR MY 1934 CATALOGUE
L. F. SOLLY, LAKEVIEW POULTRY Farm, Westholme, V.I. White Leghorns and White Wyandottes, also First Crosses. Noted for vigor, freedom from disease and high production

LIGHT SUSSEX HATCHING EGGS, 10c each up; baby chicks, 20c each. Blood-tested stock. R. Victor Robinson, R.R. 1, Royal Oak.

R.I.R. EXHIBITION LAYING STRAIN settings, $1. Pekin duck eggs, 10c. Gavin Jack, R.R. 4.

SELLING 200 BRONZE PRIZE TURKEYS, breeders; eggs; baby turkeys, cheap; overstocked. Grant, East Saanich Road.

THE HATCHERY, SWAN ST. E 0091. Custom hatching. Setting Thursdays.

WHITE LEGHORN HATCHING EGGS and day-old chicks: the best in the West. W. Bradley, Langford, V.I.

42B HORSES

FOR SALE—HEAVY TEAM WORK horses, well mated, right in every way Also lady's riding horse, sound and gentle L. Farrell, Keating Crossroad.

FOR SALE — SIX HEAD BROKEN horses, from 1,200 to 1,600 Stabled at Fletcher's Barn, 2008 Douglas Street. E 7005.

FOR SALE—ONE TEAM BAY MARES, five years old, quiet and good workers. Wm. Bell, Cobble Hill.

IMPORTED THOROUGHBRED, TETROY, championship stallion, Victoria Fair, 1933; at stud. Terms private. Wm. F. Ferguson, Wilkinson and Helen Roads, Victoria, B.C.

SEVEN-YEAR-OLD MARE FOR SALE, 1,200; suitable for farm work. $80. West Saanich Road (corner Beaver Road). H. Smith.

42C CATTLE

FOR SALE—A REGISTERED HOLSTEIN cow, second calf, six gallons; also Jersey, three gallons. F. Hubberd, Burnside at Admirals. E 0868

HOLSTEIN, 8 YEARS OLD, JUST fresh, giving between 5 and 8 gallons, price $65. R. S. Douglas, Mt. Newton Crossroad. Phone Keating 34W

JERSEY COW, QUIET, 2 GALLONS Cash price, $35.00. Colquitz 17Q

WANTED—BEEF COWS AND VEAL calves. Apply Hawthorne Public Market or phone G 5894

42E GOATS

FOR SALE—FRESH HORNLESS SAANEN goat, $12.50. R. Chandler, Wilkinson Road, Colquitz.

42F DOGS

BOSTON TERRIER PUPPIES FOR SALE, pedigreed. Dogs boarded. Phone G 2252. 20 Gorge Road

FOR SALE—BLACK COCKER SPANIEL, male, six months old; also toy terrier, male, one year old; both house broken. Box 7097, Colonist.

FOR SALE—THOROUGHBRED POLICE dog, gentle, ten months old; reasonable E 1775

POINTER PUPS, WELL BRED, GOOD hunting strain. 832 Tolmie Ave.

THE PET SHOP, 1413 DOUGLAS—WIRE and smooth-haired terrier puppies, very reasonable. Also a fine shipment of goldfish, just in

TWO ABERDEEN FEMALES, SEVEN weeks old, $5 each Garden 2702

WANTED — PUPPIES, ANY BREED State price and kind. Box 7099, Colonist.

42X MISCELLANEOUS

GOOD CURED TIMOTHY AND MIXED hay. W. D. Michell, 12F Keating

ROLLER CANARIES, SINGERS, $3.00; hens, 75c. E 6353

WANTED — IRON-WHEELED WAGON, spring-tooth harrows, cultivator, garden drill. Box 7092, Colonist.

42 POULTRY AND LIVESTOCK (Continued)

YOUNG PIGS FOR SALE; THREE HALF grown and young sow, bred. Kellow, Cordova Bay.

47 ROOM AND BOARD

AT "ILLAHIE" (A HOME), NEAR THE park and ten minutes from town; bright, modern 940 Fairfield Rd. E 3631.

ARE YOU LOOKING FOR COMFORTable home? 710 Linden, near Rockland.

AT FIRWOOD LODGE, 905 COOK—Select room and board E 5625.

CHERRY BANK, PRIVATE HOTEL, Rates $2.00 daily, $12.50 weekly, $35.00 monthly and up, including all meals. Five minutes from centre of city. Jersey milk and farm produce from proprietor's own farm. 818 Quadra St. G 0166.

CHEERY BED-SITTING-ROOM AND den; hardwood floors, balcony, French doors, fireplace; with breakfast. Ideal for business couple. Reasonable. James Bay. E 5788

COMFORTABLE ROOM AND BOARD, 1009 Cook St., near Rockland.

"CRAIGMYLE" — PAYING GUESTS; moderate. 1037 Craigdarroch. G 0021.

COMFORTABLE ROOM AND BOARD for one or two gentlemen. 231 Ontario.

COSY BED-SITTING-ROOM AND BEDroom; board optional. Phone E 2326.

HOME-LIKE, EXCLUSIVE, MODERN. Low rates. Garage. 230 Moss Street.

SUPERIOR HOME, TWO BUSINESS ladies; large room, $25 month. E 4937.

"THE OAKES," 1148 ROCKLAND AVE. Rates, $30.00, $35.00 monthly. E 0443.

"THE GROVE," 956 BANK, E 5652, WITH or without meals. Oak Bay car.

WANTED BY WIDOW LIVING IN OAK Bay, lady as paying guest. Box 6959, Colonist.

49 ROOMS TO RENT

49A FURNISHED

A HOME, CENTRALLY LOCATED, REAsonable monthly, transient rates; h. and c. water. YALE ROOMS, 711 Johnson.

THE HOTEL DOUGLAS
IS OFFERING EXTREMELY LOW RATES for transient and permanent guests. Inspection invited.

IN CLUB BUILDING, CENTRALLY located; $10.00 to $15.00. Gentlemen only. Apply Secretary, 1218 Langley.

VICTORIA'S FAMILY HOTEL
Rates $1 and Up
HOTEL CECIL
Blanshard at Johnson

"THE GROVE," 956 BANK, E 5652, WITH or without meals. Oak Bay car.

51 HOUSEKEEPING ROOMS TO RENT

1178 FORT, FURNISHED OR UNFURnished, with kitchenette; quiet.

51A FURNISHED

A LARGE, NICELY FURNISHED FRONT bed-sitting room; open fireplace; particularly pleasant; spotlessly clean; with large, fully equipped kitchenette, $15 monthly. Extra bedroom if desired. E 8473.

ATTRACTIVE SUITES OR SINGLE rooms for business ladies; housekeeping facilities. G 7218. 1171 Rockland.

A FURNISHED BED-SITTING ROOM, kitchenette, with sink; close in. Phone E 2848.

AT 806 CORMORANT—COSY, CONVEnient housekeeping rooms, hot and cold water in rooms, gas, phone. Reduced rate.

AT 310 VANCOUVER—NICE HOUSEkeeping room, furnace, gas, water. G 1038.

A CLEAN, SUNNY ROOM FOR QUIET people. Vernon House, 810 Courtney St.

ATTRACTIVE FURNISHED HOUSEKEEPing rooms, kitchenettes. 1192 Fort St.

AT 734 HUMBOLDT, JUST OFF DOUGlas St., from $2.00 weekly. E 8474.

ATTRACTIVE HOUSEKEEPING ROOMS, all conveniences. 441 Vancouver. E 9567.

A TWO-ROOM SUITE; ALSO SINGLE, with kitchenette; clean. 1124 Fort.

AT 813 COOK—HOUSEKEEPING ROOM; also two-room suite. Low rent. Gas.

AT 733 VIEW—HOUSEKEEPING ROOMS, half block from Spencer's.

COSY FRONT BED-SITTING-ROOM, kitchenette, furnace; $10.00 monthly. E 3485.

COSY FOUR AND TWO-ROOM SUITES, housekeeping rooms, bedrooms. RITZ HOTEL, 710 Fort Street. G 7458.

FURNISHED OR UNFURNISHED rooms, open fire; phone, gas. 460 Gorge Road.

FURNISHED HOUSEKEEPING ROOMS, ground floor. 464 Kingston, 2 blocks from C.P.R.

UNFURNISHED ROOMS, $7 UP. ALSO housekeeping rooms. 419 Belleville.

VICTORIA HOUSE, 1114 ROCKLAND. Small apartment, kitchenette, hot and cold water; quiet, comfortable. G 2526.

526 MICHIGAN—HOUSEKEEPING room; suite. Hot and cold water. E 3635.

919 VANCOUVER—CLEAN; MODERATE rates. Walking distance. G 3392.

51B UNFURNISHED

UNFURNISHED AND FURNISHED rooms, conveniences. Phone E 1672.

52 HOUSEKEEPING ROOMS WANTED

52A FURNISHED

WANTED — UNFURNISHED, BY ONE adult, one room and kitchenette, with heat, gas and conveniences, $12 per month; steady tenant; in quiet home, close in. Box 7042, Colonist.

53 FLATS AND APARTMENTS TO RENT

A NICELY FURNISHED THREE-ROOM suite; waterfront, Fairfield; heat, light, water and phone included; suit quiet couple. G 2272.

APARTMENT NORMANDIE — NICELY furnished suite, adapted for business woman; beautifully clean, warm, sunny. E 8284.

APARTMENTS, FURNISHED, TWO AND three rooms, from $14.00 month; close to High School. Inquire 1609 Gladstone Avenue E 2848

A SUITE AT THE MOUNT DOUGLAS insures Winter comfort. Hot water heat. Gas kitchen. Bright, clean and central. Furnished or not Phone E 4623.

A LOVELY, CLEAN, FURNISHED SUITE, good heat, self-contained; no car fare. Phone E 5072.

AT THE TREBARTHA, 1046 VIEW—Fully modern suites. Best value in city. $15.00 up. Fireproof building. G 4454.

A FURNISHED APARTMENT, 2 BEDrooms, living-room; $16.50 month. Apply 1609 Gladstone Avenue.

AILSA, 520 COOK — ATTRACTIVE, well-kept modern suites. Moderate rates. Nice neighborhood. E 0081.

AT MOUNT EDWARDS, FURNISHED or unfurnished suite (two bedrooms). E 4922.

A BRIGHT, CLEAN, WELL-FITTED, unfurnished suite, heated. 1023 Oliphant

AT THE KENSINGTON, 919 PANDORA—Front, small suite; also single bedroom. Adults, business people

A 2-ROOM FURNISHED APARTMENT; Good locality, close to cars. Terms very moderate E 9962.

AROYLE COURT, 424 LINDEN—WELL heated. Vacant March 15 E 9963, G 1651.

ATTRACTIVE VIEW, SOUTHERN ASpect, Stanley Apts., Linden at McKenzie.

AT 1054 SOUTHGATE, UNFURNISHED 4-room bungalow apt. heated.

A FURNISHED FLAT, GLADSTONE Avenue. Very reasonable rent. G 2188.

AT OLYMPIC, 1120 MAY—COSY FURnished two-room suite E 4074.

BON ACCORD, 845 PRINCESS—COMFY, homey suites, close in; low rent. G 0166.

CORAL COURT APARTMENTS — EVERY comfort, close in; sea view. E 0717.

FULLY MODERN APARTMENT, WELL and completely furnished, attractive location, within walking distance. Immediate possession. Pemberton & Son Ltd. G 8124.

FURNISHED APARTMENT, BRIGHT, sunny; hot-water heating. Attractive rates for steady tenant. Phone E 8468.

FURNISHED FLAT, PARK; CHEAP TO business girl, 646 Simcoe. G 1458.

A Mart for Busy Readers—Property for Sale or Trade

To Out-of-Town Subscribers

Out-of-town subscribers who wish to answer advertisements in which only the telephone number of the advertiser is given may mail their replies to The Colonist, and The Colonist will communicate such replies to the advertiser.

53 FLATS AND APARTMENTS TO RENT (Continued)

FOUR-ROOM UNFURNISHED FLAT: reduced rent for light services. E 6241.

HAMPTON COURT — UNFURNISHED apartments, sitting-room, dining-room and one or two bedrooms. G 5611.

HUMBOLDT APTS.—ROOMS, HEATED, furnished, $3.50 up. Close in. G 0129.

LEE OAKS—FULLY MODERN APARTMENT, three rooms. Apply on premises or to Pemberton & Son, Ltd. Phone G 8124.

LADY BACHELOR ROOM, BATH, kitchen, etc.; lovely location; separate entrance; 1505 Elford, E 0480 or G 5568.

NEWLY DECORATED, FURNISHED three rooms and bath, overlooking city; private entrance. Garage. E 0737.

NEW, MODERN, COMPACT APARTMENT, none better. See this at 1650 Hollywood Crescent.

OCTOBER MANSIONS — 2-BEDROOM suite, facing on Cook Street, for immediate rent. Apply The Royal Trust Co. E 4126.

QUADRA APARTMENTS—2-ROOM AND kitchenette apartment; open fireplace, built-in beds; $25. Empire Realty Co., Ltd., 1008 Broad Street.

SUPER-MODERN FIVE-ROOM UNFURNISHED suite in duplex; gas range; hot-water heated. G 1778.

SCOTT APTS.—COMFORTABLE ROOMY suites. Reasonable rates. E 6311.

TWO-ROOM SUITE, NEWLY DECORATED; suitable for married couple or business gentleman. 1319½ Broad. E 6034.

THE WOOLWORTH — ATTRACTIVE suites, always warm; $18 up. E 7092.

WATERFRONT COTTAGES AND FURNISHED suites at the Gorge, $12.50 per month up. Victoria Tourist Camp. G 2219.

BEVERLEY HOTEL APARTMENTS
724 Yates Street, off Douglas
"Next Door to Everything in Town"

TWO LARGE OIL BURNERS supply our suites, bedrooms and housekeeping rooms with an abundance of heat and hot water. Furnished and unfurnished at reasonable rates. Free gas, light, water, phone, elevator. Large comfy lounge.
PHONE E 5914 J. A. GRIFFITH, Prop.

VIEW ROYAL APTS., PEMBROKE—Four rooms, fireplace, hot-water heat. G 6657.

2-ROOM SUITES, JUST COMPLETED; hardwood floor; hot-water heat. Apply 1152 Yates.

3-ROOM FURNISHED APARTMENT, $15 month. G 4083.

408 HILLSIDE AVENUE — SEVEN-roomed house, furnace and garage, $15 per month. Phone mornings. E 4656.

54 FLATS AND APARTMENTS WANTED

WANTED BY APRIL—A MODERN AND well-furnished suite of rooms or house, in good location; large sitting-room essential. Phone G 7862.

55 HOUSES TO RENT

A GOOD SIX-ROOMED HOUSE, VICTORIA West. Phone E 0171.

55A FURNISHED

A CLEAN, FURNISHED, TWO BEDrooms, dining-room and kitchen, near High School; $20.00. Apply 1609 Gladstone Avenue.

BESIDE LINKS, SEA, GLORIOUS views. Ideal for entertaining. Outer hall with cloak and washrooms. Large inner hall with glass doors to fine drawing-room 23 x 18; library, 26 ft. long dining-room, 12-14 people; 3 open fireplaces, hardwood floors; 3 double bedrooms, 2 single, 1 dressing-room, 2 bathrooms, 3 toilets, Chinamen's room, garage. Pemberton & Son Ltd. G 8124.

FURNISHED COTTAGE, FOUR ROOMS, bathroom; garage; fruit trees; $18.00, including water. Psee. 1175 Hampshire South.

FURNISHED APARTMENTS, RESIDENTIAL; conveniences, roomy, bright homes; garage, reasonable. E 7838.

FURNISHED COTTAGE AT CORDOVA Bay, by week or month. G 2202.

FIVE-ROOM FURNISHED BUNGALOW with garage. Apply 2521 Blenshard.

403 LINDEN AVENUE—ATTRACTIVE, modern and fully furnished six-room home; immediate possession; $35.00. Phone Mr. Hopkins, G 7910.

55B UNFURNISHED

821 Devonshire	4	rooms	$10.00
2377 Zala	4	"	14.00
1325 Carlin	7	"	15.00
1315 Minto	7	"	18.00
414 Durban	7	"	20.00
116 Olive	6	"	22.50
2664 Lincoln	8	"	22.50
2156 Brighton	8	"	27.50
266 Richmond	9	"	30.00
812 St. Patrick	9	"	48.00

PEMBERTON & SON LTD.
625 Fort St. G 8124

OLIVER ST. — Five-roomed stucco bungalow	$35.00
SIMCOE ST. — Five-roomed stucco bungalow	25.00
SOUTH TURNER ST.—Seven rooms, two bathrooms	25.00
LINDEN AVE.—Five rooms	25.00
COWICHAN ST.—Four rooms	20.00
MITCHELL ST.—Eight rooms	35.00
ESQUIMALT RD.—Six rooms	20.00

VICTORIA HOMES & GARDENS, LTD.
618 Broughton St. Phone E 4104

5-ROOM BUNGALOWS

332 IRVING ROAD	$22.50
466 CONSTANCE AVE.	35.00
1825 LILLIAN ROAD	26.00
1722 BAY STREET	15.00
Also	
1581 DESPARD AVE., 8 rooms	$45.00
1033 ST. PATRICK ST., 8 rooms	35.00
944 FOUL BAY ROAD, 5 rooms	30.00
115 OLIVE STREET, 4 rooms	20.00

THE ROYAL TRUST CO.
1202 Government St. E 4126

3400 COOK ST., 5 ROOMS, GARAGE; excellent shape	$16.00
195 OLIVE ST., 7 rooms, furnace	17.50
948 MEARS ST., 7 rooms, furnace; good condition	25.00

P. R. BROWN & SONS, LTD.
1112 Broad St. Phone G 7171

ATTRACTIVE HOUSES
MODERN APARTMENTS
REASONABLE RENTALS
HEISTERMAN, FORMAN & CO.
608 VIEW ST. PHONE E 4161

BY THE SEA—SEVEN-ROOM BUNGALOW, near Oak Bay Links, in acre of ground, $25. Goatlands, Breeds Cross Road, Sidney, B.C.

COSY 3-ROOM BUNGALOW, VIEW Royal, close to beaches, only $9. Phone E 8291, 8 a.m. to 4 p.m., or write Box 7089, Colonist.

COSY MODERN BUNGALOW, 4 ROOMS, redecorated, lovely location, Oak Bay waterfront, near car. Phone G 8934.

CAMOSUN ST.—BUNGALOW, STRICTLY modern, lino in sundry rooms; garage. E 4161.

FIVE ROOMS, 1106 FORT, $16.00. FIVE rooms, Sayward Ave., $16.00. 1613 Redfern, $15.00. Four rooms, Oak Bay, $20.00. Five rooms, 2552 Quadra, $21.00. Seven rooms, 1243 Oscar, $25.00. L. M. Roseveer & Co., Ltd., 110 Union Bldg. Phone G 6041.

FOUR-ROOM BUNGALOW IN OAK BAY, $20.00. Six-room bungalow, three bedrooms, $15.00. Five-room bungalow, North Quadra, $22.00. Two four-room suites, close in, $15.00.
J. N. HOLLAND, 209 Pemberton Blk.

FOR RENT—MODERN 4-ROOM BUNGALOW; bathroom and pantry; newly decorated; nice location, Victoria West. Phone E 9848.

FOR RENT — SMALL COTTAGE, 3965 Cedar Hill Road. G 2630.

FOR RENT—4 ROOMS, LARGE GARDEN, $12. Apply 593 Sumas.

MODERN HOUSE, THREE BEDROOMS; Gorge district. Apply owner, 703 Fort.

55 HOUSES TO RENT (Continued)

MODERN THREE-ROOM HOUSE, 818 Walker St. G 3881.

OAK BAY, LINCOLN RD.—SIX ROOMS, basement, furnace; garage; good lot; modern; $20.00. Phone G 5443 or E 2587.

SEVEN-ROOMED BUNGALOW FOR RENT or sale; full-sized basement, sunroom. High situation. About 1½ acres of lawn, garden and orchard. Absolutely private. Newly decorated throughout. Apply 241 Gorge Road, City.

SIX ROOMS AND BATHROOM, FULL basement; newly decorated; Fernwood district, close to High School; $18.00. W. McLeish, 916 Government St.

SIX ROOMS, MODERN, OAK BAY. Linoleum, blinds, sunroom; wood; tennis court. $37.50. Garden 5597.

TO LET—FOUR-ROOMED HOUSE; GARAGE if desired. Apply 1110 Johnson St.

$17.50 INCLUDING WATER — SIX rooms, modern; furnace; two blocks from City Hall. Phone E 1864. Will sell or trade. Box 7038, Colonist.

7-ROOMED MODERN STUCCO HOME, gas stove and water heater; nice garden; close in. Phone E 4054.

$14.00—3222 ELDON PLACE, FULL bearing orchard; 2 bedrooms, range; garage. G 2619.

2118 SAYWARD, NEAR HIGH School—Five-room bungalow, redecorated. E 5592.

628 MANCHESTER ROAD — THREE rooms, bath. Apply 1304 Topaz Avenue.

$14—INCLUDING WATER—4 ROOMS, separate entrance, Gorge; adults. Phone E 9101.

1728 BANK ST.—5 ROOMS, REDECORATED; pipeless furnace, fireplace; garage. Phone G 2765.

$20—FOUR-ROOM STUCCO BUNGALOW; furnace and fireplace; redecorated. Apply on premises, 2557 Forbes St.

118 BEECHWOOD AVENUE, FIVE-roomed bungalow; newly decorated; garage; furnace; $32.50. E 1418.

8-ROOM, CONVENIENT HOUSE. 1029 Belmont.

57 WANTED TO RENT—HOUSES

57A FURNISHED

WANTED TO RENT, FOR MONTH OF July—Small, comfortable house at beach, within fifteen miles of city. Box 6945, Colonist.

WANTED TO RENT BY APRIL 1—Four or five-roomed house with bath and hot water, $10.00 to $12.00. Box 6947, Colonist.

57B UNFURNISHED

BY LADY — SMALL UNFURNISHED bungalow, with gas and basement; close in, Fairfield or James Bay. Box 7030, Colonist.

FOUR OR FIVE-ROOM MODERN house, by three adults. Must have only few steps at either back or front. Reasonable rent. Box 7074, Colonist.

WANTED—UNFURNISHED BUNGALOW, Oak Bay or Fairfield preferred. Phone G 4454.

65 AUTOMOBILES

COVERED TRAILER, SUITABLE FOR camping. 1017 Monterey Ave.

NORM. FINDLER, LATE JACK SMITH'S Garage, now at Red's Service Station, Ltd.

RADIATORS AND FENDERS

AUTO RADIATOR, BODY AND FENDER Specialists. Workmanship that cannot be excelled.
BURGESS BROS.
1309 Quadra Street Empire 8221

65A FOR SALE

TWO SPECIALS—1932 FORD V-8 COACH (4,500 miles), with radio, $635. 1930 Chevrolet sedan (17,800 miles), $450. These two cars are in perfect condition and licensed for 1934. ROYAL SERVICE GARAGE, 1001 Blanshard St. E 9415.

1927-28 CHEVROLET TOURING, A nice small economical car in lovely condition, tires are very good, top and curtains are excellent; motor runs fine and outside appearance is very good. Be sure to see this snap $150
MASTERS' MOTOR CO., LTD.
Hupmobile Distributors
809 Yates St. Phone E 3541

ALL BARGAINS — CHRYSLER SMALL Six Touring Car, equipped with hydraulic 4-wheel brakes, 20-inch wheels. A real good-looking car, with good top and curtains. Full price $75. Ford 1926 Coach, a real buy, with 4 new balloon tires, at $45 full price. A pair of nearly new 32 x 5 tires, also 23 x 600 to fit 32 x 4½ rims. New Shock Absorbers at $5 a pair. Other bargains in cars and parts.
W. FRANK CAMERON, AUTO PARTS
949-952 View Street Phone E 6632

BILL BRIDGEWOOD, FORMERLY OF Bees Motor Co., is now located at 725 Discovery St. Expert repairs on Nash and Chevrolet. E 8222.

CHRYSLER SEDAN, 1927; GOOD RUBBER, new body; $125. 1930 Fageol 2½-ton truck parts for sale. Dodge-Graham truck, 1½-ton, dual tires, $450. 1½-ton International truck parts. Oxford 2-ton chassis (new), $550.
We have spare parts for the following late model cars in stock: 1924-30 Buicks, Cadillac, Chevrolet, Chrysler, Dodge, Essex, Model "A" Ford, Hudson, Hupmobile, Jewett, Paige, Pontiac, Reo, Studebaker, Willys-Knight; also a large assortment of truck parts. S.H. tires, all sizes. Batteries, generators, starters.
PACIFIC AUTO WRECKING CO., LTD.
937 View St. Phone E 7521

ESSEX FOUR-DOOR SEDAN, GOOD condition, with licence; a real buy at $145. Phone E 9662.

FORD ENGINE, OVERHAULED, READY to install, $12; 1924 Essex coach, in good shape, $125. Norman Hirst, Shelbourne Garage. Phone E 9242.

FOR SALE—RADIO FOR CAR OR BOAT, cheap for cash. 808 Douglas Street.

LIGHT FORD TRUCK, $10.00. E 6466.

McLAUGHLIN 4-CYLINDER TOURING, in first-class shape, new battery, $32.50; or will trade for poultry. Box 7098, Colonist.

NASH SPORTS COUPE, 1925, TWO spare wheels; excellent condition, $115. Cash or terms. Rigby, 1059 North Park St.

TWO QUICK ACTION SNAPS — 1920 Ford coupe, rumble seat; new licence; overhauled; $295. 1927 Nash roadster, snappy new Duco paint; new licence; $150.
MUTUAL AUTO SALES
825 Yates St. Phone G 5842

TRAILER FOR SALE, GOOD RUBBER. Call 1611 Pembroke St.

WRECKING CAR WITH CRANE. WILL exchange for car suitable for private use. G 4567.

$12,000 CASH FOR USED CARS. Victoria Auto Wreckers, 721 Cormorant. E 8444.

WHEN YOU BUY A USED CAR HERE YOU MAKE A PROFITABLE INVESTMENT

$625	CHEVROLET SPORT SEDAN	1932
$525	CHEVROLET SPORT SEDAN	1930
$375	CHEVROLET SEDAN LATE	1929
$350	CHEVROLET STANDARD COUPE	1930
$195	CHEVROLET COACH	1928

Many Others to Choose From
THE MOTOR HOUSE (Victoria), LTD.
Chevrolet Dealers
Phone E 1107 871 Yates Street

VALUE FAR ABOVE THE PRICE

1932	FORD COUPE	$475
1932	FORD DE LUXE TUDOR	$575
1932	FORD FORDOR SEDAN	$675
1930	PLYMOUTH SEDAN	$350
1926	NASH SEDAN	$275
1927	CHRYSLER COACH	$225

NATIONAL MOTOR COMPANY, LTD.
819 Yates St. G 8177

1928 PONTIAC IMPERIAL SEDAN, rebored; new brakes, good tires, paint and upholstery. Can be seen at Red's Service Station.

65 AUTOMOBILES (Continued)

TO MAKE ROOM FOR THE NEW 1934 HUPMOBILES WE OFFER

1927-28 OLDSMOBILE COACH, with new licence	$235
1927 FORD ROADSTER, with new licence and new tires	$80
1929 DURANT SEDAN, with new licence	$295
1927 FORD TOURING	$85
1928 CHEVROLET, light delivery, new licence	$225
1928 ESSEX SEDAN, with new licence	$225
1925 FORD COUPE	$35
STUDEBAKER LIGHT "6" SEDAN	$65
1929 WHIPPET "6" SEDAN	$300
1929-30 OLDSMOBILE SEDAN, like new	$495
CHRYSLER SEDAN, "60," very good shape	$250
BUICK MASTER "6" TOURING	$100

MASTERS' MOTOR CO., LTD.
609 Yates St. Phone E 3541

PLIMLEY'S GOOD VALUE USED CARS

1932 PLYMOUTH DE LUXE SEDAN	$650
1931 PLYMOUTH SEDAN	$465
1930 ESSEX COACH	$395
1929 OLDSMOBILE DE LUXE BROUGHAM	$350
1929 DURANT SEDAN	$285
1927 CHRYSLER "50" SEDAN	$135

"If You Get It at Plimley's, It's All Right"
THOMAS PLIMLEY, LTD.
Phone G 7161 Victoria, B.C.

BEGG'S CERTIFIED USED CARS

1932 NASH Four-Door Sedan, with 1934 licence	$750
1929 AUBURN Sport Four-Door Sedan	$595
1930 GRAHAM Four-Door Sedan	$495

Dealers for Chrysler, Plymouth, Dodge and De Soto Cars
YATES AND QUADRA STREETS

AT OUR NEW LOCATION

1931 DE SOTO SEDAN, small mileage, perfect condition	$675
ESSEX COACH	$75
BUICK SEDAN	$195

CECIL EVE MOTORS, LTD.
Pontiac Sales and Service
845 YATES STREET

1931 BUICK SEDAN—A REMARKABLE buy in a full-size five-passenger. Everything in beautiful condition. Metal tire covers, trunk rack, etc. Looks and runs like new.
CHANDLER SEDAN—IN FINE CONDITION. Another Bargain.
ASSORTMENT OF OTHERS
H. A. DAVIE LTD.
McLaughlin-Buick Cars G.M.C. Trucks
960 Yates Street Phone G 8164

JAMESON MOTORS USED CARS

1930 CHEVROLET COACH	$245
1928 PONTIAC SEDAN, in good condition	$245
1931 ESSEX COACH, in first-class condition	$445

JAMESON MOTORS LTD.
740 Broughton Street Phone G 1161

1929 HUPMOBILE DE LUXE SEDAN, $650. 1929 Chevrolet coach, in good condition, $265. Whippet coach, rebored, new paint, $150. 1926 Dodge roadster, $60. 1926 Reo 3-ton with Red Seal Continental motor, six new tires, $650. 1929 Chevrolet 1½-ton, $235.
We pay spot cash for cars and trucks.
CLARKE'S GARAGE, 921 View St.

1927 ERSKINE TOURING, GOOD shape with 1934 licence, $135. E 6032.

1924-25 FORD TUDOR SEDAN; NEW top; privately owned. Phone E 8856.

1½ TO 2-TON COMMERCE TRUCK, solid tires, good body, good running order, $40 cash. 343 Michigan St.

1926 CHEVROLET TOURING, RUNS good, good top and curtains. A real buy at $55.00 cash. E 2745.

1926 CHEVROLET COACH FOR SALE. Cheap for cash. 3114 Albina.

65B WANTED

FORD ROADSTER WANTED, 1925-6-7; lowest price, particulars, Box 7048, Colonist.

LET US SELL YOUR CAR FOR CASH. EMPRESS GARAGE. E 7632.

WILL PAY $100 CASH FOR BEST small sedan, coach, or smart open car. No junk. Box 6937, Colonist.

WANTED — USED CAR OR LIGHT truck, must be in good shape. State model and lowest cash price. Box 7096, Colonist.

WE BUY, SELL, EXCHANGE CARS. Mutual Auto Sales, 925 Yates. G 5843.

WANTED—SOME GOOD USED CARS. Cecil Eve Motors, Ltd., 845 Yates St.

WILL PAY SPOT CASH FOR CLOSED car. E 0630. No dealers.

67 BOATS AND LAUNCHES

BOAT LUMBER, CEDAR, SPRUCE AND oak stock; low prices. Spruce oars, $1.25 per pair, shaped. DALZIEL. G 1422.

FOR SALE OR TRADE—46-FOOT BOAT, suitable for packing, towing, etc. Can be seen at Victoria Motor Boat Works, Bay Street, Sunday, all day. Box 7001, Colonist.

FOR SALE—15-FT. ROWBOAT, $10.00. Phone G 4222.

FOR SALE—ROWBOATS, ALL SIZES. D. Jones, 590 Dallas Rd.

30-FT. CABIN CRUISER, PRIVATELY owned. Will sell cheap for cash, propeller and shaft included. Also Dodge motor, suitable for boat. Box 7061, Colonist.

75 BUSINESS OPPORTUNITIES

ART-CRAFT WORKER IN COPPER AND brass creating own designs, would join forces with any reputable firm or person able to influence orders in candelabra, trays, lamps, curbs, fire screens. Box 5555, Colonist.

COUNTRY STORE, WITH POSTOFFICE, main highway, near tourist resort. Well-built store with 5 rooms, bathroom, etc., above. All in excellent condition. Garage, gas pump, water, light and phone. 9 miles from Victoria. A good proposition for live man. Going concern. Price $5,250. E 2548. Box 7047, Colonist.

PRINTED BLOTTERS

EXECUTED IN ONE OR MORE COLORS, are one of the most forcible means of advertising for every purpose and commodity.
Our range of blotting paper is the very best quality, in many colors and weights.
Let us show you samples and quote prices.
THE COLONIST
1211 Broad St. Phone G 5241

FOR SALE — GARAGE AND SERVICE station, complete; three pumps and equipment. P.O. Box 41, Courtenay, V.I.

PERSONS WANTING TO BUY OR SELL a business, see us. We specialize in this line. Nothing too big or too small. L. U. Conyers & Co., 1025 Douglas Street.

WANTED FOR WHOLESALE BUSINESS, partner, active or silent, with capital; first-class proposition in going concern. Apply Box 7102, Colonist.

75B RETAIL STORES

ONE OF THE BUSIEST PARTS OF CITY —Confectionary, light groceries, magazines, pastries, good tobacco trade. Low rent. Living quarters. Stock, fixtures and furniture, $1,400. Walk in, walk out basis. Box 7062, Colonist.

$350 — CONFECTIONERY BUSINESS, stock and fixtures; good location, living quarters.
$525—Confectionary and tobaccos, stock and fixtures, corner location; monthly turnover $400; lock-up store. A good proposition.
$1,100—Grocery business, also confectionery. Stock at invoice. Monthly turnover $500 to $600. Residential district. Low rent. Living quarters for couple.
$450—Rooming house, 7 rooms and proprietor's quarters. Close in.
$1,200—Rooming house, 17 rooms; good location, net revenue $75 per month.
L. U. CONYERS & CO.
1025 Douglas Street

75X MISCELLANEOUS

ADVERTISER WITH CAPITAL WISHES to take active part in well established business. Box 7017, Colonist.

76 EXCHANGE—REAL ESTATE

CALGARY RESIDENCE AND MORTGAGES to exchange for fruit farm. Would assume mortgage and pay part in cash. Nothing over $8,000 considered. Box 7025, Colonist.

MODERN BUNGALOW, JAMES BAY, near Dallas, cost $3,500 to build; to exchange for acreage in rural district. Box 7091, Colonist.

WE HAVE CLIENTS IN AND AROUND Vancouver who require exchanges to Victoria and Vancouver Island. We would appreciate listings of residential, farm or business property from those who are likely to be interested in such exchanges.
VICTORIA HOMES & GARDENS, LTD.
618 Broughton Street Phone E 4104

WINNIPEG HOUSE, 9 ROOMS, MODERN, hot-water heating, for acreage outside Victoria. Box 9839, Colonist.

78 HOUSES FOR SALE

A BUY WE CAN RECOMMEND—ATTRACTIVE five-roomed bungalow with three large lots. Modern plumbing, city water and light. Taxes $26.00. All nice bright rooms, open fireplace in sitting-room; well-fitted Dutch kitchen. Fruit; garage; poultry house, etc. Good soil. Price $3,000. Robert Grubb & Co., 312 Sayward Building, Victoria.

A FULLY-MODERN, FIVE-ROOMED stucco bungalow, Oak Bay district. Apply Room 207, Strathcona Hotel.

A SNAP—NEW 4-ROOM STUCCO BUNGALOW for sale by owner. Apply 3041 Millgrove Street.

CONTRACTOR CAN ARRANGE MORTGAGE at 7% and will build to suit purchaser on very easy terms. Box 7095, Colonist.

MONEY-MAKER AS A HOME OR AN INVESTMENT

DUPLEX—Two five-room suites, each complete and separate; double garage; lane. A1 shape. Good rental district. Low taxes. Only, on terms $2100
ROBERT MORTON
120 Pemberton Bldg. Tel. E 0222

FOR SALE—PARTLY FURNISHED 3-room house; water, light; large lot, speded; woodshed, poultry house for 100 hens, incubator, rabbitry; $600, half cash. 22 Rowland Avenue, one block north of Mt. View High School. E 2174. Or Box 7076, Colonist.

FOR SALE—TWO-ROOMED COTTAGE on 50 by 125 ft. lot, fruit trees, chicken houses. Near High School and bus in Saanich. $400; $250 cash, balance as rent. Box 6994, Colonist, or phone E 2890.

FOR SALE—SIX-ROOMED BUNGALOW, recently built; slope to veranda easy for invalids; secluded garden; $2,500. Owner, Box 6872, Colonist.

FOUL BAY, 9 ROOMS, CLOSE TO SEA, every convenience, $250 will handle. Owner, G 2672.

GOOD FOUR-ROOMED HOUSE, HIGH location in Saanich. Two lots, well-kept lawn and garden. Two bedrooms, three-piece bathroom, two glassed-in verandas, electric light and water.
PRICE $1,650, TERMS
CROSS & CO.
Belmont House Opposite P.O.

HOUSES BUILT ON INSTALMENT plan. D. H. Bale, contractor, Fort and Stadacona.

FAIRFIELD

IN the most desirable part of this district, between May Street and the seafront, and close to the park—a five-room bungalow containing hall, living-room with open fireplace and hardwood floor, dining-room, kitchen, two bedrooms and bathroom, hot-air furnace. Garage and garden. Reduced very considerably to $2650
COLES, HOWELL & CO., LTD.
636 View St. Phone G 1032

NEW 5-ROOMED BUNGALOW, SELECT part of Oak Bay. Owner, E 5895, evenings.

NEW STUCCO BUNGALOW, FOUR rooms, bath and dinette; garage and large lot. Apply owner, 823 Viewfield Road.

RECENTLY AND WELL-BUILT FIVE-roomed house; electric light, nice garden, fruit and small fruit, garage, chicken house; standing in one-half acre $1800
C. WALLICH
Real Estate and Insurance Agent
Cowichan Station, B.C.

SACRIFICE FOR QUICK SALE—SIX-room, fully modern bungalow, with three-quarters acre in garden; fruit trees, tennis court, chicken houses, garage. Well situated; seven minutes' run to City Hall; low taxes. Owner, Box 7011, Colonist.

STUCCO BUNGALOW, NEARLY NEW; five rooms, furnace, garage. Off Burnside, Saanich, three miles out, $2,000. Phone Colquitz 69W.

SPLENDID 6-ROOMED HOUSE, CLOSE in. Make a good rooming house or apartment. Phone E 5995, evenings.

P. R. BROWN & SONS, LTD.

$500—CLOSE TO GOLF COURSE AND SEA. Cosy four-roomed cottage, fireplace, bath, hot and cold water. Good garden lot. Taxes about $30.00. Just a little labor needed to convert it into a "nifty" little home. $50.00 down and balance like rent.

$1200 — WELL-BUILT BUNGALOW containing living-room, dining-room, kitchen, two bedrooms, bathroom, fireplace. Splendid garden lot and garage, which just cost owner $100. Everything in first-class condition, both inside and out, and taxes only about $50.00. Located on quiet, respectable street, close to Gorge Road and Douglas. NO REASONABLE OFFER REFUSED. Terms.

$1400—OAK BAY, South of Avenue, near the sea. "Homey" little bungalow containing living-room with open fireplace, kitchen, two bedrooms, bathroom, etc. A most attractive and desirable little home.

$5500—OAK BAY, near Uplands. New stucco home of superior construction. Five beautiful rooms down, billiard hall and two extra bedrooms upstairs. Hot-water heating, hardwood floors and many special featured too numerous to mention. Lovely views over the water, with a nice sandy beach practically at your door. Phone for appointment to view. This is something out of the "ordinary." TERMS.
P. R. BROWN & SONS, LTD.
1112 Broad St. Phone G 7171

JUST OFF THE GORGE ROAD

SPECIAL BARGAIN, ONLY $1,525: This well-planned six-roomed residence is in excellent condition. Reception-room, living-room, kitchen, large hall and three bedrooms; three-piece bathroom; cement basement. New garage. Lot 50 x 140. Terms $500 cash, balance $25 per month, including interest at 7%. Immediate possession.

OAK BAY SPECIAL

THIS ATTRACTIVE, high-class seven-roomed residence reduced from $7,800 to $5,000 for quick sale. Hot-water heating system. Property 100 x 152 (18-foot lane). Full details given at the office only. Terms: $1,800 cash, balance to suit purchaser.

OFF GORGE ROAD

COST $4,800 to build, and modern in every respect. Furnace, stationary tubs, cement basement. Only (immediate possession) $1500

GORGE DISTRICT—SPECIAL SNAP

ATTRACTIVE and well-built five-roomed new bungalow. Reception-room, 18 x 11; kitchen and three bedrooms, three-piece bathroom, built-in features; basement (half cemented), hot-air furnace, garage. Average size lot. Taxes only $12.65. Clear title. Large open fireplace. Owner short of funds. A genuine snap. Price $1600
(Will accept acreage as part payment)
H. G. DALBY & CO., LTD.
634 View Street (Opposite Spencer's)

$600—CLOSE TO GORGE. NEW COTTAGE of two rooms on large garden lot, fenced. Light and water installed. Well-built garage. Taxes only $7.00. House well furnished.
BISHOP & WORTHINGTON, LTD.
576 Yates St. Phone E 3241

2130 MILLGROVE STREET, FOUR-roomed, modern house; garage; two lots ready for garden; sell or rent.

78 HOUSES FOR SALE (Continued)

Established 1883

$2100 IS BARGAIN PRICE on granite and part stucco house, situated on high ground off Quadra and north of Hillside. A bright, sunny location and a healthy district. Contains hall, living-room, dining-room, small den with fireplace, pantry kitchen; three bedrooms upstairs. Newly decorated. Reasonable taxes. A BARGAIN. TERMS.

$2600 FOR COSY BUNGALOW-COTTAGE on one-third acre of excellent land. Nice part of Oak Bay, not far from sea. Contains six rooms, bathroom, furnace, garage. Some very fine ornamental trees, profusion of bulbs and perennials. All in good shape. This is just the place for retired party who desires to grow his own fruits and vegetables.

NEAR UPLANDS—A snap for someone; not a great deal of cash required. Substantial eight-room house, hot-water heating. Very nice grounds; three lots, fruit trees, holly trees. View of sea. Price $6000

GORDON HEAD—A nice little country home property of 3½ acres, all cleared; excellent black soil; fruit trees; pretty garden and lawn. Cottage bungalow of five rooms with extra large living-room. City water. Price, on terms $2750

GORGE WATERFRONT—2.2 Acres, all good land, nicely treed. City water. Low taxes $1000

HUDSON'S BAY LANDS—Choice country homesites from one acre up, close in, at very reasonable prices. Particulars on request.
THE B.C. LAND & INVESTMENT AGENCY, LTD.
922 Government St. Phone G 4115

NORTH QUADRA

$4500—ON REASONABLE TERMS. New seven-room stucco home on quarter-acre lot, in choice location. Best of construction and material. Hot-water heating will be installed, at cost, if desired. This is a very fine home.

OAK BAY SPECIALS

CHOICE HOMESITE of nearly half acre, with extra fine view of water and mountains. Sewer and water laid on. Price reduced to only $800

$2750—NEW FIVE-ROOM STUCCO BUNGALOW with excellent view. This desirable home contains all the very latest features in building and may be purchased on terms.

WHY PAY RENT

WHEN we can offer you a lovely six-room bungalow, in first-class repair throughout, for $250 cash and balance as rent? This is a real home and the price has been cut so that it is a gift at $1750
We have several fine buys that can be made on this plan, and it will pay you to investigate.
W. J. GILLILAND & CO.
1203 Broad St. Phone G 5741

$700—NEAT 4-ROOM BUNGALOW; living-room, 2 bedrooms, kitchen; electric light, city water; fine high location, overlooking lake. A real snap.
$2250—FERNWOOD HILL—Splendid home of 7 nice rooms, with all modern conveniences. Blinds and lino included. This house is in perfect condition, and at the price quoted is a marvelous buy.
$3250—BEST part of Oak Bay—New stucco bungalow, containing large living-room with open fireplace; dining-room with built-in cabinet, hardwood floor; 3 good-sized bedrooms, and kitchen with tile sink and all the latest built-in features, and one good-sized bedroom upstairs. We consider this one of the best buys in the district.
$600—4½ ACRES. One acre cleared, the balance well treed, but no underbrush. Only 3 miles out.
$700—10 ACRES, facing on Glen Lake. Lots of good timber.
$150 EACH—2 large lots in the best part of Cadboro Bay.
$175—LARGE lot on Austin Avenue.
INDEPENDENT INSURANCE AGENCIES, LIMITED
574 Yates Street Phone G 1851

$4500—NEW BUNGALOW OF SEVEN rooms. Large living-room (fireplace), dining-room, Dutch kitchen, tiled bathroom and two bedrooms down, two bedrooms up; oak floors; hot-water heat; concrete basement; garage; 100-foot lot; Saanich, just outside city. Now vacant.
$1900—BUNGALOW of six rooms. Large living-room (fireplace), dining-room (buffet), three bedrooms (closets), bathroom and Dutch kitchen; concrete basement, hot-air furnace; in city, close to Jubilee Hospital. Now vacant.
THE ROYAL TRUST COMPANY
Real Estate Dept.
1202 Government Street E 4126

$2300—NORTH QUADRA—CLOSE TO city limits—New five-room modern bungalow. High location on lot with oak trees. Full cement basement. Garage and furnace. Near bus and school. Low taxes. Easy terms.
$2000—HIGH PART OF GORGE—Pretty four-room modern bungalow, in good condition; full cement basement, piped furnace, and garage. Fruit trees. Close to water, bus and street car. Saanich taxes.
$1900 — GORGE — Five-room modern bungalow, with all conveniences. Open fireplace in living-room. In good condition and spotlessly clean. Full cement basement and garage. Three good lots in garden with fruit trees. Saanich taxes. A real bargain.
E. E. HEATH
625 Yates Street Victoria, B.C.

STUCCO HOUSE, BUILT 1926; 5 ACRES, nice beach, near Cowichan Bay; price $3,000. Apply Mr. Berter, Cherry Point.

"OPPORTUNITY KNOCKS"
Grasp this chance to secure a comfortable SIX-ROOM BUNGALOW near Beacon Hill Park in the Fairfield district, at a real sacrifice price of
$1600
$300 cash and balance arranged.
Large lot and house all in good condition. This is really an exceptional "Buy," see it today.
SWINERTON & MUSGRAVE, LTD.
620 Broughton St.

EXCLUSIVE LISTINGS

FOUR-ROOMED BUNGALOW, overlooking Swan Lake. Nice garden. House in A1 condition. Price cut to $850
OAK BAY, Willows district — Three-roomed cottage. Large lot. Also furniture. Price $750
NORTH QUADRA—Four-roomed bungalow, basement. Good location. Price, on terms $900
GEORGE RANDALL
1203 Douglas St. Garden 7241

A FINE LITTLE HOME—1¾ acres, all cleared, fruit trees and 4-roomed cottage. Close to Brentwood. Price $1750
OAK BAY WAY—A fine old house of 7 rooms, Duroid roof, plumbing, garage, etc.
Total Price $750 Cash
JOSEPH C. BRIDGMAN
804 Broughton St. Established 1858
Albert Burdon, Real Estate Dept.

$1850 — NEW BUNGALOW; FOUR large rooms, fully modern; full cement basement, garage, good view. $800—Bungalow, five rooms, high location; good condition; close in. Box 7078, Colonist.

8-ROOM MODERN UNFURNISHED house (garage); first-class condition. Must be sold by March 31. Best cash offer accepted. Open for inspection. Apply 1918 Kings Road.

79 WANTED TO BUY—HOUSES

FOUR-ROOM UNFURNISHED MODERN bungalow, two adults. Must be reasonable. Phone E 8019. 1020 Empress Ave.

WANTED—OAK BAY, SAANICH LISTINGS of modern bungalows; also country properties.
DOUGLAS, MACKAY & CO. (VICTORIA), LIMITED
1214 Broad (Opp. Colonist) E 4522

WANTED — SMALL HOUSE, WITH bath, about $500 to $800. Will pay $100 cash, balance as rent. Box 7021, Colonist.

WANTED — COTTAGE TO BUY, IN country, near water; reasonable. Box 6993, Colonist.

79 WANTED TO BUY—HOUSES (Continued)

WANTED TO BUY—HOUSE OR LOTS at Cadboro Bay, near old hotel. Particulars. Box 7063, Colonist.

80 PROPERTY FOR SALE

FOR SALE—A GOOD BUILDING LOT on Jackson Street, near Quadra Street School. A snap at $100. Phone owner, E 9662.

NORTH QUADRA

FOUR ¼-ACRE LOTS, well located, in fruit trees (no rock).
J. N. HOLLAND, 208 Pemberton Blk.

QUADRA HEIGHTS—OWNER OF ONE of the best sites on Tattersall Drive will build to suit purchaser. About 100-foot frontage; ideal situation; sunny aspect; good view. Box 6980, Colonist.

REAL SACRIFICE

SIX ACRES, four miles out. Two acres in fruit, balance treed and parklike. Five-room bungalow, all city conveniences; barn and garage. Property stands high, fine view. Owner will sell for cash only. Price $3,300.
JOHN GREENWOOD
Bank of Toronto Bldg.
1405 Douglas Street

8 ACRES, GRADE "A" BARN, 14 HEAD; well-built six-roomed house; 3½-mile circle; $3,150. Modern poultry plant for 3,500 birds, electric brooders and incubators, cement floor; two or four acres; at a fraction of cost. Five-roomed house, three lots in fruit and garden; Saanich taxes; might exchange for close-in house. Modern Vancouver homes to exchange for Victoria property.
G. W. CARR
610 Fort Street Phone E 6541

1⅝ ACRES, ALL GOOD LAND, ESQUIMALT Road, near Fraser Street. What offers? Apply 207 Strathcona Hotel.

80B CITY PROPERTY

$200—A GOOD 60-FT. BUILDING LOT on Basil Street, between Cook and Blackwood Streets; good view; no rock; facing south. Phone G 5279.

80D SAANICH

BEAUTIFUL HOME SITES, HIGH Quadra St., splendid view; just on the market; exclusively. Saanich Realty, 3588 Quadra St. E 0001.

80F UP-ISLAND

TWO-ROOM FISHING CABIN WITH TWO acres land. Water and road frontage. Located two miles down Cowichan River from Riverside Hotel. Sacrifice, $200. Box 6926, Colonist.

81 PROPERTY WANTED

WANTED—BUILDING LOT, NEAR OAKlands School. State location, price and taxes. Box 7060, Colonist.

82 ACREAGE FOR SALE

BEAUTIFUL COUNTRY HOMESITE ON the waterfront. Country estate comprising approximately 3½ acres, very select and secluded. Choice small bay with sandy beach. Attractive bungalow with three bedrooms, in a setting of woodland rockeries, lily pond, lawn and rose arbors. Vegetable garden with small fruit. City light and water. Garage and outbuilding for servants. A veritable paradise for a lover of nature. Price $7,600.
MARA, JONES & CO., LTD.
1212 Broad St. Phone E 3623

HIGH PART OF GORDON HEAD—ONE acre of good land. A good four-roomed bungalow, full cement basement. Garage. Facing south, wonderful view. This is a real pretty home and a bargain for this district at $1,750, on terms; a good discount for cash. George Randall, 1303 Douglas St. G 7241.

WILL NOT BE LONG NOW UNTIL you will be looking for something at the famous Shawnigan Lake. Here it is: Five acres, THREE COTTAGES, four rooms (bath), two rooms and one room. Two garages, chicken house for 400 birds. Fruit trees, berries, timber and other things which will be mentioned at time of sale. WILL EXCHANGE $2500
LEE, FRASER CO., LTD.
1222 Broad St. Phone E 4723

A BARGAIN FOR SOMEONE

$1750—ON TERMS OF $500 CASH and assume mortgage $1,250, buys five acres of choice land, with good six-room house, barn, etc. Land is all cultivated and has good orchard.

EXCHANGE

FIVE ACRES; two acres in garden and orchard, balance partly cleared, with good five-room house, etc.; Elk Lake district; for home. Saanich, Burnside or Marigold districts.
W. J. GILLILAND & CO.
1203 Broad St. Phone G 5741

3½ ACRES, ALL CLEARED; GOOD DISTRICT, transportation, and adjoining paved road, Saanich; exceptionally good land and location. Owner must sell, $750. Douglas, Mackay & Co. (Victoria) Ltd., 1214 Broad (opp. Colonist). E 4522.

10 ACRES, 2½ MILES FROM CITY Hall, on C.N.R. Six-roomed house. Good for cows or good for business. $5,000. Box 6996, Colonist.

50 ACRES ON ATKINS ROAD; 16 ACRES at Parsons Bridge; 10 in Colwood, cheap. Phone Belmont 8. A. T. Peatt.

83 ACREAGE FOR RENT

RENT, SALE, OR EXCHANGE FOR property closer in—4 acres off Glanford Avenue, close to bus, schools; orchard, small fruits, barn, chicken house, garage; large house, electric light, 3-piece bathroom, fireplaces, furnace. Immediate possession. Rent $18 monthly. Phone E 2269.

3300 TENNYSON AVE.—3 ACRES, 7-room house, barn, fruit, $20 month; or will sell cheap. 769 Hill Street.

85 FARMS FOR SALE

DAIRY FARM FOR SALE

EIGHT acres choice land, comfortable buildings, including Grade A barn for 12 head and milkhouse; four-mile circle. Price reduced one-third, to $2,950, on terms. G 6041. L. M. Roseveer & Co., Ltd., 110 Union Bldg.

DUNCAN FARM, 55 ACRES
As a Going Concern

35 ACRES in pasture and crop; large barn and chicken houses; small shack, two or three rooms; garage; water tank, piped into buildings. Eight milking cows, and four brooder stoves, two incubators, 540 eggs each; Fordson plough and two gang ploughs.
Price $4,200.00
JOSEPH C. BRIDGMAN
604 Broughton Street Established 1858
Albert Burdon, Real Estate Dept.

87 FARMS WANTED

WANTED TO RENT—FULLY EQUIPPED farm in Alberta or Saskatchewan. Box 6959, Colonist.

THE VICTORIA LUMBER AND MANUFACTURING COMPANY, LIMITED

NOTICE is hereby given that the annual general meeting of the above-named Company will be held at the head office of the Company, Number 818 Government Street, in the City of Victoria, in the Province of British Columbia (the office of Lawson & Davis), on Tuesday, the 3rd day of April, 1934, at the hour of two o'clock in the afternoon, for the purpose of receiving and dealing with the annual balance-sheet of the Company and the auditors' report thereon, electing the directors of the Company, and appointing the auditors of the Company for the ensuing year, confirming the payment of all dividends paid during the year 1933, and such other business as may be brought before the meeting.
Dated at Victoria, B.C., this 5th day of March, A.D. 1934.
A. E. P. STUBBS,
Assistant Secretary.

Wanted
4 to 5-Roomed House with 2 to 3 acres, Saanich, near school—for cash buyer.
OLIVER, STEWART CLARK & CO., LTD.
Phone E 5041 640 Fort Street

SAANICH
5 ACRES, cleared and fenced. Large house, open fire, cement basement, with spring and gas pump. Dairy and barn for seven head. Taxes $23. Clear title. Easy terms. Only $1700
Sea view. Four acres, cultivated in rasps, strawberries, large fruit trees and grape vines, bearing. Modern bungalow, five rooms, open fire, three-piece bathroom. Built three years. Up-to-date outbuildings. Terms, or trade for smaller $3750
ARTHUR E. HAYNES, LTD.
Fire and Auto Insurance, Collections
725 FORT STREET
Office E 3823 Night G 2966

HIGH FAIRFIELD
DELIGHTFULLY SITUATED NEAR SEA AND PARK
An attractive, well-constructed stucco bungalow, built for comfort and convenience. Large drawing-room, about 20 x 14, with fireplace. French doors to bright dining-room with good views. Hardwood floors in main rooms. Built-in bath and shower. The best of cheerful kitchens with all built-in features. Two fine bedrooms with closets. Two spare rooms up. Gas laid on. Hot air furnace. High, dry, cement basement. Garage. Lawns. Garden. Cement path. All well kept and in exceptionally good condition. A charming home. One block from car line. Price $4,200

SACRIFICE OWNER LEAVING CITY
Nice five-roomed bungalow on Princess Avenue; two bedrooms. Taxes $50.00. Terms $1500

OVER 400 FT. SEAFRONT
Excellent land, semi-cleared and seeded to pasture. Good road access. Living stream. Electric light. Lowest cash price, per acre $80

FOR IMMEDIATE SALE
An exceptionally private and well-situated country seafront home. Over two acres of grounds and situated on a good beach; within thirty minutes of town. Cottage consists of four large rooms, bath and pantry, with large veranda. Nicely laid out grounds, with natural trees. Some large and small fruits. Garage, pump house, etc. Price has been greatly reduced to $2500
Pemberton & Son, Ltd.
625 Fort Street G 8124

Pemberton's
Invite You to Inspect These New Homes We Are Offering at Very Low Prices
NEW COLONIAL TYPE BUNGALOW, finished with cedar siding and painted white. Contains four bedrooms, large living-room with fireplace, dining-room a good size, tiled bathroom, modern kitchen, full cement basement. Separate garage. HOT-WATER HEATING. Large lot with good soil. Low taxes. High location. You must see this home to appreciate its value. The price is $4500
NEW HOME OF STUCCO CONSTRUCTION, situated in the North Quadra district. Saanich taxes. Contains four finished bedrooms and the usual living-rooms, all large size. This home is very substantially constructed; built by one of the most reliable contractors in Victoria, who is prepared to make a big sacrifice before he leaves for the Old Country. The home is brand new, never been lived in. Complete with all fixtures. Quarter acre grounds with unobstructed views. Make an early appointment to view. The price is $4800
Pemberton & Son, Ltd.
625 Fort Street G 8124

Fairfield Bargain
Attractive eight-room granite house. The main rooms are both charming and spacious, and there are four bedrooms upstairs and two bathrooms. Hot-water heating with oil burner.
The owner is leaving the city and will accept a very low price for cash, or would consider an exchange for a bungalow, in or near Victoria, and settle the difference by arrangement.
Victoria Homes & Gardens, Ltd.
618 Broughton St. Phone E 4104

OPEN TO PURCHASE
Small Real Estate and Insurance Business (in Victoria)
FOR CASH
(Will consider your services also.)
Reply with full particulars to Box 6920, Colonist.

Suburban Bungalow
Six-roomed Bungalow, with about 1½ acres, on main highway, about four miles from city. Large living-room, sunroom, den, two bedrooms, built-in bath, etc.; kitchen, cement basement, furnace, double garage. Price $4,500
Easy terms arranged. Discount for cash
NORTH QUADRA
New semi-bungalow, seven rooms, up-to-date features, including hardwood floors, tiled sink, furnace. High location. Easy terms $3,750
Heisterman, Forman & Co.
608 VIEW ST.

Bargains in Building Lots

Craigdarroch District, 90 x 120 ft.	$800
Foul Bay Road, one acre	$600
Carey Road, four lots, for only	$250

C. YEARWOOD
640 Fort St. G 1933

A Good Buy
CRAIGFLOWER — GORGE DISTRICT
Inside One and a Half-Mile Circle
Close to good schools and street cars, a fine family home at a reasonable price, with low taxes and a large garden that will supply all your needs with fruit, berries, vegetables, flowers, etc.
FIVE ROOMS, BATHROOM AND PANTRY
on the first floor, with enclosed stairway leading to two finished bedrooms on second floor; fireplace in living-room, standard dining-room, entrance and central hall, full cement basement, furnace, garage. Well fenced. This home is in good condition inside and outside, and is now offered for sale. The price asked is
ONLY $1,750, TERMS
Discount for cash. Offers invited. For Inspection, "See Ray." Care of
THE GRIFFITH CO.
14 Arcade Bldg., 613 View St. E 7181

Braefoot Estates
Your Opportunity To Better Your Living Conditions On the Famous Old Tolmie Farm
Located at Blenkinsop and Cedar Hill Crossroads
Under the Braefoot Plan the settler has every opportunity to succeed on the land. Here he may engage in poultry business for commercial egg production, and numerous valuable sidelines with a guaranteed cash market at his door, as arranged with David Spencer, Limited, Victoria's pioneer department store.
Free advice and direction in every undertaking will be available from experts in charge of model demonstration farm.
Every city convenience is at hand, including electric light, telephone, mail delivery, paved roads, churches, schools, recreation and playgrounds, etc.
Orientals are excluded from ownership, leasehold and occupancy.
Easy payments spread over ten years. Building plans for houses and poultry plants are always available.
Fell & Scharfe Limited
Exclusive Agents for Braefoot Estates
506 Dunsmuir St. Vancouver, B.C.
PEMBERTON & SON, LTD.
Victoria Representatives
625 Fort St. G 8124 Victoria, B.C.

For Sale, Uplands Lots At Less Than Half-Price
Two beautiful, privately-owned lots at real sacrifice prices. Should you contemplate building, do not fail to let us show you them.
WANTED TO RENT—GORGE DISTRICT PREFERRED
We have a good client who wants a five or six-roomed house, partly furnished or unfurnished. Can recommend.
Gillespie, Hart & Co.
LIMITED
611 Fort Street Phone G 1181

Small Auto Camp, $1650
Continuous Revenue—Taxes $36
Cheap House, 6 Rooms, $1000
Close City Hall, $250 Down
Going Concern, 10 Acres, $7500
Everything Goes - Assured Revenue
7 Acres Fruit, Modern Furnished Home
5 Acres, Dairy, $1700
Eight rooms, cement basement. Spring water. Inspected barn for seven cows. Taxes $22. Quarter cash. Black soil.
10 Acres Chicken Ranch, $1750
FRASER BISCOE
Cor. Broad and Cormorant E 9113

Seaview Homes
Delightfully attractive property in an entrancing garden of half an acre, beautifully landscaped with lawns, rockeries, perennial borders and small but well-pruned fruit orchard. House is thoroughly modern, with lovely sunroom, fireplaces in the drawing-room and den, dining, kitchen and wash-room on main floor. Upstairs are two large bedrooms and bathroom. Full-size basement with furnace and garage. A most refined home and very handy to town. Price, including electric stove and linoleum $6,000
(Taxes only $36)
KER & STEPHENSON, LTD.
1205 Government St. Phone G 4127

FINANCIAL MARTS WEELY REVIEW

By ALEX. PRINGLE
Canadian Press Financial Writer.

TORONTO, March 10.—Canadian stock markets parted company with the New York Exchange this week and stepped somewhat gaily along towards the pre-depression heights, while the Wall Street market remained behind to await better going conditions. The threat of strikes, uncertainties regarding the restrictions that will ultimately be imposed on United States stock exchanges and the N.R.A. demand on employers to raise wages and shorten working time, have combined to curb for the present, apparently, a bullish tendency the big markets may be harboring.

Trading on the Canadian exchanges in the last two weeks has been the liveliest since the July, 1933, bull market. Volume for two days this week ran close to 3,000,000 shares on the mining section of the Toronto market and on the industrial boards of the Toronto and Montreal exchanges. Friday's volume was the best in the last eight months.

Cheerful business barometers in both countries are probably the main support for the present Canadian market move, though heavy buying here for London and New York account has undoubtedly been a factor in giving certain stocks the vigorous push forward they received this week.

International Nickel was the sensation of the week on the Toronto board, trading in almost record-breaking volume and gaining $3.35.

Canadian gold stocks ran into considerable profit-taking in the opening sessions of the week, but prices firmed slowly through Thursday and Friday.

Silver shares came in for heavy volume of buying but they registered no gains of importance. Base metals all advanced.

SEATTLE EDITOR AND PUBLISHER HERE ON BOARD GRACE LINER

Col. C. B. Blethen, editor and publisher of The Seattle Daily Times, was a passenger aboard the Santa Rosa yesterday morning en route to his home in Seattle, accompanied by Mrs. Blethen.

Colonel Blethen stated that they had cruised aboard the Grace Line ship from New York, had a wonderful holiday, and had made the voyage to get away from contact with news. As a result, he added, he would know very little about conditions in general until after he had been home a few days.

He would state, however, that in spite of the splendid time he had had, he was glad to be back in the Northwest country

NORTH SHADOW WINS FEATURE

Captures San Raefel Handicap at Caliente—Futurity Carded Today

AGUA CALIENTE, Mexico, March 10 (AP).—Following the early pace of John Bane to the stretch and then taking command, North Shadow came on to win the San Rafael Handicap, at the Agua Caliente Jockey Club track, here, this afternoon.

North Shadow won by two lengths in the good time of 1:24 3-5. John Bane saved the place, with the show going to Cofiler. The winner paid $10.80 in the mutuel wagering.

Thirteen two-year-olds, today, were named to start in the renewal of the Agua Caliente Futurity, first major test for youngsters on the Winter racing programme, here, tomorrow. The young horses will be asked to run four and one-half furlongs for the first time for the $1,000 added purse.

The field is made up largely of California-bred youngsters. The favored entry is that of Rancho San Luis Rey and Clark Gable, screen star, which includes San Luis Rey, Sir Ridgeway and Beverly Hills. The Meadowbrook Stable and Alexander Pantages have a combined entry of Bon Amour and Lois Pan. O. F. Woodward, Chicago, has entered Lady Laura and Phyllis C., and the Pasadena Stable have an entry of The Flower and Kent. Others entered are Broadway Breeze, First Rap, Glodazz and All-Star.

Results follow:

First Race—Six furlongs:
Little Broom (Marshall) .$12.80 $4.60 $3.60
Sabina H. (Grayson) 3.60 3.40
True Blue Pal (McClaren) 4.20
Time, 1:13 2-5. Also ran: Savoyard, Dark Colleen, Tacoyo, My Own Lad, Sunny Corn, Anseline B., Sunny Shot, Plenty French.

Second Race—Six furlongs:
Cold Set (Nachal) $6.40 $3.00 $2.80
Morale (Rosenearien) 2.40 2.40
Garnet B. (King) 4.40
Time, 1:12 3-5. Also ran: Pantages Jr., Carissa, Auntie Myrtle, Bill Andy, Pliask.

Third Race—Five and one-half furlongs:
Choice Caller (Helm) ..$19.40 $10.80 $8.00
Dominant Star (Buffington) 11.40 8.00
Manora (Nachal) 5.00
Time, 1:06 3-5. Also ran: Leano, Emery, Blue Lake, Big Duke, Brimsey, Custodian, Chief's Warbler, Country Town, Frisco Bells.

Fourth Race—One mile:
War (Pollard) $26.40 $7.20 $3.40
Lady Beth (Burns) 5.20 3.80
Mild (Helm) 2.80
Time, 1:39. Also ran: Call to Arms, Miss Overbrook, Proud Hills, Opium, Belgium Lass.

Fifth Race—One mile:
Anapola (McCown) $13.60 $5.20 $4.00
Little Heel (Helm) 3.80 3.00
Ermak (Buffington) 8.00
Time, 1:40. Also ran: Early Star, Judge Urban, Dark Ayresa, Sand Baby, Gerard, Pomphome, Ono.

Sixth Race—Seven furlongs:
North Shadow (Turk) ..$10.80 $ 5.00 $4.40
John Bane (Arnold) 10.00 8.00
Cofiler (McCown) 8.00
Time, 1:24 4-5. Also ran: Beeson, Chief Almgran, Brains, Kieva.

Seventh Race—Mile and seventy yards:
Old Tuck (King) $10.20 $5.20 $2.60
Kislav (McCown) 2.40 2.00
Dutch Boy (Robertson) 5.40
Time, 1:45 1-5. Also ran: Bright Sun, Voyage, Rare Chance, Shasta Monk, Caisanfiddle, Dancing Jane, Annie Ormont, Before, Don Fernando.

Eighth Race—Mile and one-sixteenth:
Timbus (Sullivan) $17.20 $8.40 $4.80
San Clemente (McCown) 4.40 2.80
Valley Sun (Grayson) 8.00
Time, 1:47 3-5. Also ran: George Van S., Fair Boy, Bantu, Our Billy, Very French, Chuno, Wizardry, Dacita, Dare Devil.

Weather clear; track fast.

OVERNIGHT ENTRIES

First Race—One mile:
Myrtle C. 107
Sir Arso 112
Hildur Rock 112
Chatter On 112
Coalinga 112
Princess Val 107
Lanky Boy 112
Dazzita 107
Demoiselle 107
Bayamo 107

Second Race—One mile:
Asco 112
Foxy Barbara 107
Orange Plume 112
Argon 107
Malmo 112
Birdie Wrack 112
French Baby 107
Fuss Budget 107
Mount Eison 112
Black Velvet 107

Third Race—Six furlongs:
Orkyoni 114
Marechal 114
Principality 109
Genghis Khan 114
Peace Princess 104
Coral Hills 109
Front Man 109
King's X 109
Donald 109
Early 104
Master Plumber 109
Cash Play 109

Fourth Race—Six furlongs:
Golden Crystal 96
Vermont Rose 96
Lehani 110
Kapena 111
Little Son 111
Tack 120
Twisted Threads 116

Fifth Race—Six furlongs:
Peggy J 108
Pep 113
Las Palmas 109
Lamp Black 107
Sophist 112
Sir Satin 107

Sixth Race—Mile and one-sixteenth:
Irish Spree 107
Asaie Star 102
Enro 107
Comradeship 112
Breakaway 102
Poor Pan 107
Lampasas 112
Cervesa 107
Nacho 107
Simple Simon 112
Atomes 107
Cheer Star 107

Seventh Race—The Agua Caliente Futurity, four and one-half furlongs:
Broadway Breeze 117
(C) San Luis Rey 117
(B) Lady Laura 111
First Rap 117
(D) Bon Amour 114
(A) Kent 117
(B) Phillis C. 111
Glodzas 117
(C) Beverly Hills 114
(C) Sir Ridgway 117
All-Star 114
(A) The Flower 114
(D) Lois Pan 114
(A) Pasadena entry.
(B) Woodward entry
(C) San Luis Rey & Gable entry
(D) Meadowbrook-Pantages entry.

Eighth Race—Mile and seventy yards:
On Rush 100
Gallant Sir 132
Bonny Grafton 113
Gallardia 104
Boardwalker 107

Ninth Race—Mile and one-sixteenth:
Lord Vale 112
Leader 112
Zion 112
Kislav 113
Deciardines 107
Ride a Wee 107
Tiedemann 112
Wee Drop 107

Tenth Race—Mile and one-eighth:
Massive 109
Northcutt 109
Wood Rey 105
Rincon Field 105
Bantu 113
Hindu Jim 113
Golden Sweep 109
Trompe 105
Rock Cargo 106
Transmission 106
For Play 109
La Femme 104

"Henry," said Mrs. Meekton, "I must give you credit for one thing. In all our marriage life you have never spoken an unkind word to me."

"No, Henrietta," agreed the gratified husband.

"What I am wondering," added his wife, "is whether to give you credit for a lovely disposition or mere lack of courage."

COAL QUINTETTE IN BASKETBALL VICTORY

Kingham & Gillespie captured the consolation cup in the intermediate division of the Sunday School Basketball League, Friday night, by defeating Y.M.C.A., 27-25, after a nip-and-tuck battle. Morry Edge and Bob McConnell were high scorers for the winners, while Art Barber and F. Watson stood out for the losers. Teams follow:

Kingham & Gillespie—Anderson (3), McConnell (6), Allen, Phillips (4), Turner (4), Berry (2) and Edge (8).

Y.M.C.A.—Barber (8), Simpson (6), Thomas, Mair, Bourne, Wight (1), Watson (10) and Berryman.

BEAVERS WIN ISLAND TITLE

Victoria Hoopsters Defeat Cumberland Crescents in Final Game

Victoria Beavers last night cinched the Island intermediate championship when Cumberland Crescents failed to overcome the long lead established in the first of the two-game series for the title. Last night's game, in the Up-Island centre, saw the Crescents outplay their opponents and end the game with the long end of the 43-34 score.

In the first game, Beavers won by 60 to 27, and established a margin that the miners were unable to overcome. The series ended, Beavers 94, Crescents 70.

The game, which was fast throughout, developed some fine play. Scoring honors last night were:

Crescents—Conrod (2), Davis (6), Bannerman (17), Boirf, C. Davis (10), McLeod (6), Bruce (2), and B. Davis.

Beavers—Tubman (8), Bourne (5), Goldsmith (6), Sheppard (3), Ritchie, McDonald (2), and Fleming (5).

In the Upper-Island Senior "C" contest, Alberni beat Courtenay.

CLOSE MATCHES FEATURE MEET

Hard Fought Fixtures Mark Willows Badminton Tourney—Play Continues Tomorrow

Keenly-fought matches featured Friday night's play in the open events in the Willows Badminton Club championships on the home courts at the Willows. In the women's singles, Dorothy Morley eliminated Mildred Philipsen in straight sets, 13-11, 11-4, while Pat Colclough put out David Philbrick in the men's singles, 15-10, 18-16, and Ted Simmons, defending champion, accounted for Reg Corfield in a three-set affair, 4-15, 15-12, 15-8. Play will continue tomorrow evening with a heavy schedule in front of the officials.

THE RESULTS

The results and tomorrow's draw follow:

Women's Open Singles

Miss D. Morley defeated Miss M. Philipsen, 13-11, 11-4.

Men's Open Singles

P. Colclough defeated D. Philbrick, 15-10, 18-16.

E. Simmons defeated W. E. Corfield, 4-15, 15-12, 15-8.

Men's Double Handicaps

P. and J. Nation (plus 5) defeated K. Dennliston and Wainwright (plus 7), 15-7, 15-4.

Open Mixed Doubles

Miss M. Hughes and R. Bagley defeated Mrs. Pritchard and Witter, 15-4, 15-7.

Mixed Doubles Handicap

Miss M. Philipsen and G. Hume (plus 2) defeated Miss I. Benson and S. Wickett (plus 1), 15-1, 15-14.

Miss P. Jackson and W. E. Corfield (minus 1 hand) defeated Mrs. Pritchard and Witter (scratch), 15-8, 15-12.

MONDAY'S DRAW

The draw follows:

8:00—Ian Phillips vs. C. Logan, Miss B. Nelson vs. Miss P. Jackson, Miss M. French vs. Miss M. Hughes, Miss I. Benson and G. Phillips vs. Miss J. Campbell and T. Simmons, Miss P. MacDonald and Leckie-Ewing vs. Miss Ryan and P. Nation.

8:30—Miss M. Miller and Miss J. Campbell vs. Mrs. Pritchard and Miss Needham, Miss P. Jackson and Corfield vs. Miss M. Hughes and Bagley.

9:00—Miss M. Hughes and Bagley vs. Miss M. Harris and D. Davis, G. Phillips and C. Logan vs. G. Roberts and L. Davis, C. H. Jervis-Read and Millins vs. Corfield and Simmons.

9:30—Mrs. Mangin vs. winner of Miss B. Nelson and Miss P. Jackson, Witter and Dunbar vs. Bagley and Colclough, Miss M. Benson and Miss A. Grubb vs. Miss K. Unsworth and Miss K. Grogan, Miss M. Philipsen and Miss M. Hughes vs. Miss P. MacDonald and Miss M. Harris.

10:00—Miss M. Philipsen and Ian Phillips vs. Miss M. Campbell and P. Colclough, Miss K. Williams and Hincks vs. winners of Miss M. Hughes and Bagley vs. Miss M. Harris and D. Davis.

10:30—D. Hincks and J. P. Phillips vs. winners of Witter and Dunbar vs. Bagley and Colclough.

CALGARY TIGERS TROUNCE LIONS

SEATTLE, March 10 (CP).—Calgary Tigers wound up the regular Northwestern Professional Hockey League schedule with a 12-3 victory over Vancouver Lions here tonight.

The victory puts Tigers in a tie with Edmonton for first place in the standings, but the Calgary squad win a bye into the play-offs due to their better goal average.

Summary

First Period—1, Calgary, Gainor, 2:18; 2, Calgary, Blythe (Coupez), 5:45; 3, Calgary, O'Neil (Harris), 15:05; 4, Calgary, Sutherland (Blythe), 16:54; 5, Vancouver, Arnott, 19:08.

Penalties—None.

Second Period—6, Calgary, O'Neil (Gainor), 7:13; 7, Calgary, Harris, 12:42.

Penalties—Blythe.

Third Period—8, Calgary, Gainor, 1:44; 9, Calgary, Gainor, 2:14; 10, Calgary, Gainor (Harris), :57; 11, Calgary, Sutherland (Coupez), 11:22; 12, Vancouver, Smith, 13:18; 13, Calgary, O'Neil, 16:23; 14, Vancouver, McAdam, 18:28; 15, Calgary, O'Neil (Gainor), 19:05.

Penalties—None.

Some Action in Old Country Rugby

THE Canadian football season is all too short, but over in the Old Country they don't stop long for Winter. Here is shown a smart piece of action from a first-round game of the Hospital's Rugby Cup, played at Richmond, between London Hospital and Westminster Hospital. And from the looks of things, they'll need a couple of hospitals before the game gets much older. A London man is shown passing the ball on being tackled.

CARPET BOWLING MEET CONTINUES

Close Matches Feature Mixed Doubles in Annual Tourney at Willows

Mixed doubles featured last night's play in the Victoria and District Carpet Bowling League, at the Willows. Mrs. McKenzie and Townsend nosed out Mrs. Nunn and McKenzie, after an extra end. Mrs. Service and Pierce gave Mrs. Bryant and Colvin a close match, the latter winning by one shot, 15-14. Mr. and Mrs. Cruickshank defeated Miss Kirchin and Kirchin, in another good match, 18-14. The meet will continue this week.

MONDAY'S DRAW

Monday night's draw follows:

Men's Doubles

7:15—Peirce and Tulley vs. Leitz and Miles.

Women's Doubles and Mixed Doubles

Mrs. Davey and Hatcher vs. Mrs. Bryant and Mrs. Kirchin.

Miss Pomeroy and A. Lambie vs. Mrs. H. Stancie and R. Wood.

Miss E. Somers and T. W. Palmer vs. Mrs. Edwards and W. Cull.

A Stewart and Mrs. Stewart vs. Miss I. Somers and A. F. Mitchell.

Men's Singles

8:45—Cruickshank vs. C. Lambie.
Thackery vs. T. Bridges.
Whittle vs. Bennett.
A. Edwards vs. J. Leiper.
A. Manson vs. J. Townsend.

TUESDAY'S DRAW

Men's Doubles

7:15—T. W. Palmer and Service vs. W. Grimes and F. Bendall.
Westcott and Moody vs. Stewart and Findlay.

Mixed Doubles

Mrs. Kirchin and W. F. Bridge vs. Mr. and Mrs. Leiper.
Mrs. Bryant and Colwin vs. Mrs. McKenzie and J. Townsend.
Mrs. Stewart and Mrs. H. Stancil vs. Misses J. and E. Somers.

Men's Singles

8:45—Dicks vs. Savident.
Wright vs. Leitz.

Women's Singles

Mrs. Randall vs. Mrs. Cruickshank.

A cynic's idea of a vicious circle is the wedding ring.

DRAW RELEASED FOR CUP GOLF

Women Members of Victoria Golf Club to Open Play for Todd Cup This Week

Forty-eight fair sex golfers will tee off in the annual Todd Cup competition at the Oak Bay links during the week. The tournament is match play on handicap and a round will be played each week until the final is reached. First rounds must be completed by Saturday and the second rounds by March 24. Those drawing byes in the first rounds follow: Mrs. Pangman, Mrs. B. S. Helsterman, Mrs. King, Mrs. Squire, Mrs. Philbrick, Miss A. Benson, Mrs. McIlree, Mrs. J. H. Wilson, Mrs. Paterson, Mrs. Lennox, Mrs. Hepburn, Mrs. Seatle, Miss D. Scott, Miss M. Campbell, Mrs. C. E. Wilson and Mrs. Gamble.

THE DRAW

First-round draw follows:

Miss H. Campbell vs. Princess Chikhmatoff.

Dr. Luden vs. Mrs. J. H. D. Benson.

Miss FitzGibbon vs. Miss E. Helsterman.

Mrs. Hadley vs. Miss J. Campbell.

Mrs. Musgrave vs. Mrs. Peachey.

Mrs. Laurie vs. Mrs. Barber-Starkey.

Mrs. Winslow vs. Mrs. Hyndman.

Miss B. Bullock-Webster vs. Mrs. Hutchinson.

Mrs. Hibberson vs. Mrs. Cousland.

Mrs. Sheffield vs. Mrs. Mitchell.

Miss L. Bryden vs. Mrs. Goward.

Mrs. H. J. Davis vs. Mrs. Watson.

Mrs. Alex Scott vs. Mrs. Alan Morkill.

Mrs. L. C. Boyd vs. Mrs. R. B. Wilson.

Miss Bruce vs. Mrs. W. B. Leach.

Miss Pitts vs. Miss Irving.

BILLIARD MEET WILL CONTINUE

City Championship Tournament Reaches Third Round at Metropolis Parlors

The defending champion, Sam Oakes, and the 1932 winner, Percy Fitzsimmons, advanced to the next round of the city billiards championship during the week at the Metropolis Parlors, along with five other contenders for the Irish Brothers' Cup, emblematic of the honors. The week's play was featured by two high breaks by Fitzsimmons in his win over A. Broadfoot. The former titleholder ran off breaks of seventy-three and fifty-five to win a one-sided verdict.

One match will take place tomorrow night, F. Bowley-Turner facing Eddie Newman at 8 o'clock. The dates and times for the other matches have not yet been set.

SECOND ROUND RESULTS

Results and third round draw folfow:

A. McKitrick 400, R. Dunnett 255.
F. Bowley-Turner 400, W. Crowther 395.
E. Newman 400, J. Railton 222.
S. Oakes 400, A. Findlay 361.
P. Fitzsimmons 400, A. Broadfoot 154.
C. Irish 400, C. Crawford 326.
N. Cameron 400, E. Edwards 303.

Third round draw follows:

Fitzsimmons vs. Irish.
Bowley-Turner vs. Newman.
Cameron vs. Oakes.
McKitrick vs. winner of Plump and Langdon.

TENNIS MEETING

The annual meeting of the Armadale Tennis Club will be held tomorrow night at 8 o'clock in its headquarters, 634 Michigan Street. All members are asked to attend, as election of officers and other important business will be discussed.

RATEPAYERS' DANCE

Under the auspices of the Saanich Ward Two Non-Political Ratepayers' Association, a progressive five hundred card party will be held, in the Lake Hill Community Hall tomorrow at 8 p.m. The committee has selected good prizes and refreshments will be served.

THE VILLAGE PLUMBER'S BEAUTIFUL NEW CAR

BLESSED EVENT EQUALS RECORD

E. R. Bradley's Colt Runs Mile and Eighth in 1:48 3-5 at Hialeah

MIAMI, Fla., March 10 (AP).—Equalling the American record for one and one-eighth miles, E. R. Bradley's Blessed Event, converted plater carrying 111 pounds, today won the initial running of the Joseph McLennan Memorial Handicap, at Hialeah Park.

With Don Meade in the saddle, the four-year-old gelding stepped the distance in 1:48 3-5, to match the time hung up by Hot Toddy, under 110 pounds, at Belmont Park in 1929. The record was the third track mark broken by Blessed Event at Hialeah. He lowered the mile, since beaten by Springsteel, to 1:35 4-5, and the last time out dropped the record for one and one-quarter miles to 2:02 4-5.

Letters to the Editor

No letter to the Editor will be inserted except over the proper signature and address of the writer. This rule admits of no exception. No letter should exceed 500 words in length.

AID TO MINING

Sir,—I was much interested in an article in your paper of today's date, "Assistance to Mining Urged." I was advocating precisely the same thing in a letter to your paper of about a year ago. It was not very well received, and a man, who knows a good deal more about the subject than I do, assured me that it would not be a success. I do not see why it should not be a success.

What attracted me to the idea was that the biggest gold mine in Canada—Hollinger—was discovered in exactly the same way, except that the Government did not grubstake Hollinger, after whom the mine was called, but a friend did so. Hollinger was broke and his friend grubstaked him with $50, and on a 50-50 basis. Holly died a poor man, because he accepted a large amount of cash, and eventually blew it or lost it; but had he accepted shares in the mine that the syndicate was going to work out of his claims and actually offered him, he would have died immensely wealthy. Had it not been for Holly's friend, the big mine might never have been discovered. Why should not the Government take the place of Holly's friend to the prospector? I do not think it would cost a great deal of money, not much more, if any more, than unemployed relief. If it was a success it would make a poor man or many poor men, rich, and put British Columbia on her feet.

Although I think the Government might help the prospector by grubstaking him, it would be a huge mistake for the Government to go in for mining, because this requires special aptitude and absolute economy, or it costs more to get the ore out than the ore fetches on the market. This economic management, in my opinion, can only be achieved by the owners themselves getting the full reward for their work and risk in the profits of the mine. This, I think, is the only way to run any business. Although I would not have the Government work a mine, I do not see why it should not help a prospector to locate ore, by grubstaking him on a 50-50 basis, or whatever was agreed upon.

J. K. C. COLLIER-WRIGHT.
714 Linkleas Avenue, Oak Bay, B.C., March 9, 1934.

OMNIPOTENCE AND PROVIDENCE

Sir,—Allow us to reply to two letters which appeared recently in The Colonist criticizing one of our letters which you were kind enough to publish.

Mr. F. Catterall, in "The Ascent of Man," claims that evolution is compatible with Christianity. The evolution theory is based on the hypothesis that in the beginning "nothing" created "something," called matter or primordial cell, which gave itself life and mind and has evolved ever since until the present day variety of species was arrived at.

Christianity, on the other hand, claims that "in the beginning God created the heavens and the earth, the sea and all that therein is," setting His seal upon His finished work with an "It was very good," ordering all species to reproduce themselves "after their kind." Last of all He created man, in His own image.

If the decision between the above two statements was left to the logic of a small child there is no doubt that it would reason that everything created must have been thus created by a master mind and designer rather than by mere chance, for "God alone can make a tree!"

As to Mr. Thomas W. Martindale's letter on "Creation and Omnipotence," we should like to reply to his argument that: We need the help of God now more than in eternity; that God, who directs the course of the stars and feeds the sparrows, attends also to the needs of the individual in His own particular way, as testified by David and millions more, who said: "I have been young and now am old; yet have I not seen the righteous forsaken, nor his seed begging bread."

No one in particular can be held responsible for the present-day faulty social conditions, seeing that these are the outcome of an accumulation of generations of mismanagement. The fall of man upset God's original plan for him, and instead of man having a permanent abode here on earth, God decreed that death should overtake them, after which his final abode should be with Him in in heaven.

For that reason Paul wrote: "Here we have no continuing city, but we seek one to come," implying that we are merely pilgrims while on earth. All that God promises His own here on earth is that "bread shall be given him; his waters shall be sure," for "my God shall supply all your need" (not your want), and those who put their trust in Christ shall have, in spite of all their trials, "the peace of God, which passeth all understandin."

That is the faith which made Job say after he had lost health, wealth and friends: "The Lords has given, the Lord has taken away, praised be the name of the Lord!"

In like manner that the Lord Jesus Christ, through His death and resurrection, has made provision for the eternal welfare of man, His creature, so also is He fulfilling here and now His promise: "I will never leave you nor forsake you!"

E. J. EEKMAN.
40 Wellington Avenue, Victoria, B.C., March 9, 1934.

THE GAME DEPARTMENT

Sir,—On February 15 last a meeting of the Vernon Fish and Game Protective Association, at which there was a large attendance, expressed its dissatisfaction with the administration of the Game Department. At the meeting of the Vernon association it was stated that the cost during 1932 of raising 1,987 pheasants was $10,353, or an average cost per bird of $5.21. The Game Department has now issued a circular letter in reply, stating that this estimate is quite incorrect: not only were 3,007 pheasants raised, but an additional 100 young pheasants, before they could be caught and liberated, carelessly strayed from the rearing-field into the mouths of the expectant cats awaiting them outside.

As the fate of these hundred early birds, who went out to find the worm, but only found the cat, was similar to that of the other birds liberated later on, they should be included in the total.

The Game Department explains, however, that the cost of these birds is still too high, but it hopes this year to be able to supply the cats with pheasant dinners at a considerably reduced cost.

The Game Department further explains that the cost of broody hens will also have to be taken into consideration, and that the pens are old.

My pen has also got old and worn writing about the Game Department. British Columbia mothballs have become famous throughout the English-speaking world. Even if of no use to Sooke farmers to protect their turnips, they have been very useful to journalists and reporters, and to the British Columbia Legislature in its pantomime, "Alice in Blunderland."

The woods of Vancouver Island are full of yermin which have destroyed the grouse and pheasants. The North Country is overrun by wolves, those especial pets of the Game Department, which has cancelled the former bounties on those animals. The Game situation is now in the hands of the politicians, who have been too busy playing the political game of "log-rolling," "wire-pulling," "party heeling," getting and giving good Government jobs for themselves and their friends, visiting Ottawa, and appointing more politicians, to bother about any other game.

I have no doubt that in time a Royal Commission will be appointed to inquire:

1. How many young pheasants can a cat eat in a day?
2. How many deer does a timber-wolf eat in a year?
3. Why the game of British Columbia has vanished?

This ending will, at all events, be satisfactory to the politicians.

J. C. BOWEN-COLTHURST.
Sooke, B.C., March 9, 1934.

Emmanuel to Give Work at Metropolitan

The Emmanuel Baptist Church will give the twilight recital today, at 3 o'clock, in the Metropolitan United Church. W. H. Muncy will conduct the choir, which will be accompanied by Edward Parsons at the organ, and Miss Winnifrew Scowcroft at the piano.

The programme follows:

1. Chorus, "Praise the Lord, O Jerusalem" (J. H. Maunder).
2. Quartette, "Hallowed Night" (C. B. Adams), W. Frampton, H. Zala, H. Parfitt, A. Woollard.
3. Choruses, "Stand Up and Bless the Lord Your God" (Sir John Goss); "Thou Wilt Keep Him in Perfect Peace" (C. Lee Williams).
4. Soprano solo, "Abide With Me" (Ellis), Miss Gladys Marchant.
5. Choruses, "Grant, O Lord" (Mozart); "Come, Let Us Worship" (Palestrina).
6. Trios, "Easter Morning" (Rathbone), "The Prayer Perfect" (Stenson), Misses Netta, Rosiemai and Lillian Parfitt.
7. Choruses, "The Radiant Morn Hath Passed Away" (Rev. H. H. Woodward); "Crossing the Bar" H. H. Woodward).
8. Cornet solo, "The Palms" (Faure), George H. E. Green.
9. Ladies' choruses, "How Calmly the Evening" (Elgar); "Evening and Morning" (Oakeley).
10. Choruses, "Easter" (C. Armstrong Gibbs); "Send Out Thy Light" (Ch. Gounod). Doxology.

Organist Receives High Recognition

Mrs. Pontifex, of 417 Niagara Street, has just received The Chronicle and Graphic from Cheltenham, England, with the following notice of her brother, Mr. Ernest A. Dicks, F.R.C.O.:

"Trinity College of Music have conferred the distinction of Honorary Fellowship of the College on Mr. E. A. Dicks, F.R.C.O., of Buckingham Lawn, Cheltenham, in view of his past services to the College. It is the highest honor Trinity College can confer, and is seldom bestowed.

"Mr. Dicks was, from 1889 to 1931, organist and choirmaster of St. Luke's, Cheltenham, and since 1931 of SS. Philip and James.

"He is the composer of several hundred musical works, chiefly sacred, a writer of musical textbooks, and has long been one of the most prominent musical figures in the town. He is a brother of the late Mr. W. J. M. Dicks, Mayor of Cheltenham in 1923-26, and, therefore, uncle of Mr. Ernest W. Dicks, chairman of the Chamber of Commerce.

"Mr. Dicks has, for many years, been local secretary for the Trinity College examinations in Cheltenham."

She had been parked near a fire plug for three hours. As she unlocked the car and got in, a cop who had been waiting for the culprit to show up, sauntered up and remarked very kindly:

"I've been waiting a long time to see you, lady. What's your name?"

She smiled her sweetest, and as she put her foot on the starter, replied:

"It wouldn't do you any good if I told you. You look a nice boy, but my husband is about twice your size and very jealous."

ANNUAL BIKE RACE TO BE STAGED HERE

Glen Robbins to Defend Moody Cup Good Friday Over Fifteen-Mile Route

Pedal pushers in Victoria and Vancouver are busy preparing for the tenth annual Moody Cup bicycle race, to be staged around Beacon Hill Park, Good Friday morning at 10:30 o'clock. The meet will be held under the direction of the Victoria Bicycle Club. Besides the big cup race, there will be the one-mile club championship and three handicap events. Glen Robbins, one of Victoria's best, will be on hand to defend the Moody Cup over the fifteen-mile course.

Entries for the various races must be filed with Secretary George Robinson, 1220 Broad Street. The race is open to all amateur riders in the province. Five riders must be entered in each event or no third prize will be given. A new sterling silver perpetual cup has been donated for the mile club championship event, which will be made an annual race from now on.

ROBBINS TRAINING

The track will be in good condition for the race, as the park superintendent will see that the dangerous spots are fixed during the next two weeks. Robbins has been out training for defence of the silverware and will face the starter one of the favorites. A strong squad of riders will be over from Vancouver with hopes of returning home with the trophy.

List of events follow:

One-mile club championship.

One-mile handicap, boys under sixteen.

Two-mile handicap, boys under eighteen.

One-mile handicap, boys under fourteen.

Fifteen-mile Moody Cup race, open.

TOKIO, March 10 (AP).—Vernacular newspapers printed dispatches from Seishin, Korea, today that Soviet authorities had seized a small Japanese fishing boat, the Tajima Maru, and a crew of fourteen, fishing off the coast southeast of Vladivostok.

Store Your Furniture With Stocker's Security Storage
Fire-Proof Rooms
Phone G 8181
Packing, Crating Moving

Auction Sale
Tomorrow (Monday) March 12
Commencing at 1:30 P.M. Sharp
Fred Smith & Co.
Auctioneers and Appraisers
Rooms, 1417 Broad Street

Household Furniture and Effects
Chesterfield Suite, Odd English Chesterfield and Chair; Dining-Room, Bedroom and Parlor Furnishings, Ranges, Tools, Etc.
Steel Safe Combination, 19 x 15.
Goods Received Up to 11 A.M. Monday.

Maynard & Sons
Auctioneers and Appraisers
Instructed, we will sell at salesrooms, 731-733 Johnson Street,
WEDNESDAY, 1:30
Another large consignment of WELL-KEPT
Household Furniture and Furnishings
Included in this sale will be a very nice Chinese Rug, Chesterfield Suite and other nice pieces of Parlor Furniture, Walnut Dining-Room Suite, splendid Axminster, Carpet and Hall Runner, Picture of Sailing Ship Thermopylae under Sail, Full-Rigged Ship in Glass Case, several Simmons and other Beds, Springs and Mattresses, Dressers, almost new Steel Ranges, usual Kitchenware, etc. Full particulars later.
Also at 10:30 in Our Stockyard
Usual Sale of Poultry, Vegetables, Potatoes, 3 Good Jersey Cows, all milking and bred, etc.
MAYNARD & SONS
Auctioneers Phone G 5921

McCloy & Co.
AUCTIONEERS
Auction Thursday
At 1:30 P.M.
Superior Furniture
Lot Pictures, Antiques, Etc.
In Our Auction Halls, Corner Pandora and Blanshard
Note.—Goods for these Popular Weekly Sales of Better Class Furniture received or sent for up to 10 a.m. Thursday. Phone E 0022.

NORTH SHADOW WINS FEATURE

Captures San Raefel Handicap at Caliente—Futurity Carded Today

AGUA CALIENTE, Mexico, March 10 (AP).—Following the early pace of John Bane to the stretch and then taking command, North Shadow came on to win the San Rafael Handicap, at the Agua Caliente Jockey Club track, here, this afternoon.

North Shadow won by two lengths in the good time of 1:24 3-5. John Bane saved the place, with the show going to Cofiier. The winner paid $10.80 in the mutuel wagering.

Thirteen two-year-olds, today, were named to start in the renewal of the Agua Caliente Futurity, first major test for youngsters on the Winter racing programme, here, tomorrow. The young horses will be asked to run four and one-half furlongs for the first time for the $1,000 added purse.

The field is made up largely of California-bred youngsters. The favored entry is that of Rancho San Luis Rey and Clark Gable, screen star, which includes San Luis Rey, Sir Ridgeway and Beverly Hills. The Meadowbrook Stable and Alexander Pantages have a combined entry of Bon Amour and Lois Pan. O. F. Woodward, Chicago, has entered Lady Laura and Phyllis C., and the Pasadena Stable have an entry of The Flower and Kent. Others entered are Broadway Breeze, First Rap, Glodazz and All-Star.

Results follow:

First Race—Six furlongs:

Little Broom (Marshall)	$12.80	$4.60	$3.60
Sabina H. (Grayson)		3.80	3.40
True Blue Pal (McClaren)			4.20

Time, 1:13 2-5. Also ran: Savoyard, Dark Colleen, Taocyo, My Own Lad, Sunny Corn, Anaelina B., Sunny Shot, Plenty French.

Second Race—Six furlongs:

Gold Bet (Nachal)	$6.40	$3.00	$2.80
Morale (Rosenzarten)		2.40	2.40
Garnet B. (King)			4.40

Time, 1:12 2-5. Also ran: Pantages Jr., Carissa, Auntie Myrtle, Bill Andy, Flisak.

Third Race—Five and one-half furlongs:

Choose Caller (Heim)	$19.40	$10.80	$8.00
Dominant Star (Buffington)		11.40	6.00
Manora (Nachal)			8.00

Time, 1:06 3-5. Also ran: Leano, Emery Blue Lake, Big Duke, Brimsey, Custodian, Chief's Warbler, Country Town, Frisco Bella.

Fourth Race—One mile:

War (Pollard)	$26.40	$7.20	$3.40
Lady Seth (Burns)		5.20	3.80
Mild (Helm)			2.80

Time, 1:39. Also ran: Call to Arms, Miss Overbrook, Proud Hilda, Opium, Belgium Lass.

Fifth Race—One mile:

Anapola (McCown)	$13.60	$5.20	$4.00
Little Heel (Helm)		3.60	3.00
Ermak (Buffington)			8.00

Time, 1:40. Also ran: Early Star, Judge Urban, Dark Ayresa, Sand Baby, Gerard, Pomphome, Ono.

Sixth Race—Seven furlongs:

North Shadow (Turk)	$10.80	$5.00	$4.40
John Bane (Arnold)		10.00	8.00
Cofiier (McCown)			8.00

Time, 1:24 4-5. Also ran: Beeson, Chief Almaran, Brains, Kieva.

Seventh Race—Mile and seventy yards:

Old Tuck (King)	$10.20	$5.20	$3.60
Kislav (McCown)		3.40	2.80
Dutch Boy (Robertson)			5.40

Time, 1:45 1-5. Also ran: Bright Sun, Voyase, Rare Chance, Shasta Monk, Catanfiddle, Dancina Jane, Annie Ormont, Before, Don Fernando.

Eighth Race—Mile and one-sixteenth:

Timbus (Sullivan)	$17.20	$8.40	$4.60
San Clemente (McCown)		4.40	2.80
Valley Sun (Grayson)			8.00

Time, 1:47 3-5. Also ran: George Van B., Fair Boy, Bantu, Our Billy, Very French, Chuno, Wisardry, Dacita, Dara Devil.

Weather clear; track fast.

OVERNIGHT ENTRIES

First Race—One mile:

Myrtle C.	107
Sir Argo	112
Hildur Rock	112
Chatter On	112
Coslinso	112
Princess Val	107
Lanty Boy	112
Dazetta	107
Demoiselle	107
Bayamo	107

Second Race—One mile:

Asco	112
Peasy Barbara	107
Orange Plume	112
Areon	107
Malmo	112
Birdie Wrack	112
French Baby	107
Fuss Budget	107
Mount Elson	112
Black Velvet	107

Third Race—Six furlongs:

Oekjont	114
Marechal	114
Principality	109
Genghis Khan	114
Peace Princess	104
Coral Hills	109
Front Man	109
King's X	109
Donald	109
Fairy	104
Master Plumber	109
Cash Play	109

Fourth Race—Six furlongs:

Golden Crystal	96
Vermont Rose	96
Lebsm	110
Kapena	111
Little Bon	111
Tack	120
Twisted Threads	116

Fifth Race—Six furlongs:

Fezzy J.	108
Pop	113
Las Palmas	109
Lamp Black	107
Sophist	113
Sir Satin	107

Sixth Race—Mile and one sixteenth:

Irish Spree	107
Angie Star	102
Ebro	107
Comradeship	112
Breakaway	102
Poor Pan	107
Lampanas	112
Cerveza	107
Nacho	107
Simple Simeon	112
Atchee	107
Clear Star	107

Seventh Race—The Agua Caliente Futurity: four and one-half furlongs.

Broadway Breeze	117
(C) San Luis Rey	117
(B) Lady Laura	111
First Rap	111
(D) Bon Amour	114
(A) Kent	117
(B) Phillis C.	111
Glodazz	117
(C) Beverly Hills	114
(C) Sir Ridgeway	117
All-Star	114
(A) The Flower	114
(D) Lois Pan	114

(A) Pasadena entry.
(B) Woodward entry.
(C) San Luis Rey & Gable entry.
(D) Meadowbrook-Pantages entry.

Eighth Race—Mile and seventy yards

On Rush	100
Gallant Sir	122
Benny Grafton	118
Guitardia	104
Boardwalker	107

Ninth Race—Mile and one-sixteenth:

Lord Vala	112
Leader	112
Zinn	112
Kislav	112
Declardinea	112
Ride a Wee	107
Tiedemann	107
Wee Drop	112
Tenth Race—Mile and one-eighth	107
Missive	109
Northerlit	109
Wood Rey	105
Rincon Field	105
Bantu	112
Hindu Jim	113
Golden Sweep	109
Trompe	105
Rock Cargo	106
Transmission	105
For Play	109
La Femme	104

"Henry," said Mrs. Meekton, "I must give you credit for one thing. In all our marriage life you have never spoken an unkind word to me."

"No, Henrietta," agreed the gratified husband.

"What I am wondering," added his wife, "is whether to give you credit for a lovely disposition or mere lack of courage."

COAL QUINTETTE IN BASKETBALL VICTORY

Kingham & Gillespie captured the consolation cup in the intermediate division of the Sunday School Basketball League, Friday night, by defeating Y.M.C.A., 27-25, after a nip-and-tuck battle. Morry Edge and Bob McConnell were high scorers for the winners, while Art Barber and F. Watson stood out for the losers. Teams follow:

Kingham & Gillespie—Anderson (3), McConnell (6), Allen, Phillips (4), Turner (4), Berry (2) and Edge (8).

Y.M.C.A.—Barber (8), Simpson (6), Thomas, Mair, Bourne, Wight (1), Watson (10) and Berryman.

BEAVERS WIN ISLAND TITLE

Victoria Hoopsters Defeat Cumberland Crescents in Final Game

Victoria Beavers last night cinched the Island intermediate championship when Cumberland Crescents failed to overcome the long lead established in the first of the two-game series for the title. Last night's game, in the Up-Island centre, saw the Crescents outplay their opponents and end the game with the long end of the 43-34 score.

In the first game, Beavers won by 60 to 27, and established a margin that the miners were unable to overcome. The series ended, Beavers 94, Crescents 70.

The game, which was fast throughout, developed some fine play. Scoring honors last night were:

Crescents—Conrod (2), Davis (6), Bannerman (17), Boirf, C. Davis (10), McLeod (6), Bruce (2), and B. Davis.

Beavers—Tubman (8), Bourne (5), Goldsmith (6), Sheppard (3), Ritchie, McDonald (2), and Fleming (5).

In the Upper-Island Senior "C" contest, Alberni beat Courtenay.

CLOSE MATCHES FEATURE MEET

Hard Fought Fixtures Mark Willows Badminton Tourney—Play Continues Tomorrow

Keenly-fought matches featured Friday night's play in the open events in the Willows Badminton Club championships on the home courts at the Willows. In the women's singles, Dorothy Morley eliminated Mildred Philipsen in straight sets, 13-11, 11-4, while Pat Colclough put out David Philbrick in the men's singles, 15-10, 18-16, and Ted Simmons, defending champion, accounted for Reg Corfield in a three-set affair, 4-15, 15-12, 15-8. Play will continue tomorrow evening with a heavy schedule in front of the officials.

THE RESULTS

The results and tomorrow's draw follow:

Women's Open Singles

Miss D. Morley defeated Miss M. Philipsen, 13-11, 11-4.

Men's Open Singles

P. Colclough defeated D. Philbrick, 15-10, 18-16.

E. Simmons defeated W. E. Corfield, 4-15, 15-12, 15-8.

Men's Double Handicaps

P. and J. Nation (plus 5) defeated K. Denniston and Wainwright (plus 7), 15-7, 15-4.

Open Mixed Doubles

Miss M. Hughes and R. Bagley defeated Mrs. Pritchard and Witter, 15-4, 15-7.

Mixed Doubles Handicap

Miss M. Philipsen and G. Hume (plus 2) defeated Miss I. Benson and S. Wickett (plus 1), 15-1, 15-14.

Miss P. Jackson and W. E. Corfield (minus 1 hand) defeated Mrs. Pritchard and Witter (scratch), 15-8, 15-12.

MONDAY'S DRAW

The draw follows:

8:00—Ian Phillips vs. C. Logan, Miss B. Nelson vs. Miss P. Jackson, Miss M. French vs. Miss M. Hughes, Miss I. Benson and G. Phillips vs. Miss J. Campbell and T. Simmons, Miss P. MacDonald and Leckie-Ewing vs. Miss Ryan and P. Nation.

8:30—Miss M. Miller and Miss J. Campbell vs. Mrs. Pritchard and Miss Needham, Miss P. Jackson and Corfield vs. Miss M. Hughes and Bagley.

9:00—Miss M. Hughes and Bagley vs. Miss M. Harris and D. Davis, G. Phillips and C. Logan vs. G. Roberts and L. Davis, C. H. Jervis-Read and Millins vs. Corfield and Simmons.

9:30—Mrs. Mangin vs. winner of Miss B. Nelson and Miss P. Jackson, Witter and Dunbar vs. Bagley and Colclough, Miss M. Benson and Miss A. Grubb vs. Miss K. Unsworth and Miss K. Grogan, Miss M. Philipsen and Miss M. Hughes vs. Miss P. MacDonald and Miss M. Harris.

10:00—Miss M. Philipsen and Ian Phillips vs. Miss M. Campbell and P. Colclough, Miss K. Williams and Hincks vs. winners of Miss M. Hughes and Bagley vs. Miss M. Harris and D. Davis.

10:30—D. Hincks and J. P. Phillips vs. winners of Witter and Dunbar vs. Bagley and Colclough.

CALGARY TIGERS TROUNCE LIONS

SEATTLE, March 10 (CP).—Calgary Tigers wound up the regular Northwestern Professional Hockey League schedule with a 12-3 victory over Vancouver Lions here tonight.

The victory puts Tigers in a tie with Edmonton for first place in the standings, but the Calgary squad win a bye into the play-offs due to their better goal average.

Summary

First Period—1, Calgary, Gainor, 2:18; 2, Calgary, Blythe (Coupez), 5:45; 3, Calgary, O'Neil (Harris), 15:05; 4, Calgary, Sutherland (Blythe), 16:54; 5, Vancouver, Arnott, 19:08.

Penalties—None.

Second Period—6, Calgary, O'Neil (Gainor), 7:13; 7, Calgary, Harris, 12:42.

Penalties—Blythe.

Third Period—8, Calgary, Gainor, 1:44; 9, Calgary, Gainor, 2:14; 10, Calgary, Gainor (Harris), :57; 11, Calgary, Sutherland (Coupez), 11:22; 12, Vancouver, Smith, 13:18; 13, Calgary, O'Neil, 16:23; 14, Vancouver, McAdam, 18:28; 15, Calgary, O'Neil (Gainor), 19:05.

Penalties—None.

Some Action in Old Country Rugby

THE Canadian football season is all too short, but over in the Old Country they don't stop long for Winter. Here is shown a smart piece of action from a first-round game of the Hospital's Rugby Cup, played at Richmond, between London Hospital and Westminster Hospital. And from the looks of things, they'll need a couple of hospitals before the game gets much older. A London man is shown passing the ball on being tackled.

CARPET BOWLING MEET CONTINUES

Close Matches Feature Mixed Doubles in Annual Tourney at Willows

Mixed doubles featured last night's play in the Victoria and District Carpet Bowling League, at the Willows. Mrs. McKenzie and Townsend nosed out Mrs. Nunn and McKenzie, after an extra end. Mrs. Service and Pierce gave Mrs. Bryant and Colvin a close match, the latter winning by one shot, 15-14. Mr. and Mrs. Cruickshank defeated Miss Kirchin and Kirchin, in another good match, 18-14. The meet will continue this week.

MONDAY'S DRAW

Monday night's draw follows:

Men's Doubles

7:15—Peirce and Tulley vs. Leitz and Miles.

Women's Doubles and Mixed Doubles

Mrs. Davey and Hatcher vs. Mrs. Bryant and Mrs. Kirchin.

Miss Pomeroy and A. Lamble vs. Mrs. H. Stancie and R. Wood.

Miss E. Somers and T. W. Palmer vs. Mrs. Edwards and W. Cull.

A Stewart and Mrs. Stewart vs. Miss I. Somers and A. F. Mitchell.

Men's Singles

8:45—Cruickshank vs. C. Lamble. Thackery vs. T. Bridges. Whittle vs. Bennett. A. Edwards vs. J. Leiper. A. Manson vs. J. Townsend.

TUESDAY'S DRAW

Men's Doubles

7:15—T. W. Palmer and Service vs. W. Grimes and F. Bendall. Westcott and Moody vs. Stewart and Findlay.

Mixed Doubles

Mrs. Kirchin and W. F. Bridge vs. Mr. and Mrs. Leiper.

Mrs. Bryant and Colwin vs. Mrs. McKenzie and J. Townsend.

Mrs. Stewart and Mrs. H. Stancil vs. Misses J. and E. Somers.

Men's Singles

8:45—Dicks vs. Savident. Wright vs. Leitz.

Women's Singles

Mrs. Randall vs. Mrs. Cruickshank.

A cynic's idea of a vicious circle is the wedding ring.

DRAW RELEASED FOR CUP GOLF

Women Members of Victoria Golf Club to Open Play for Todd Cup This Week

Forty-eight fair sex golfers will tee off in the annual Todd Cup competition at the Oak Bay links during the week. The tournament is match play on handicap and a round will be played each week until the final is reached. First rounds must be completed by Saturday and the second rounds by March 24. Those drawing byes in the first rounds follow: Mrs. Pangman, Mrs. B. S. Heisterman, Mrs. King, Mrs. Squire, Mrs. Philbrick, Miss A. Benson, Mrs. McIlree, Mrs. J. H. Wilson, Mrs. Paterson, Mrs. Lennox, Mrs. Hepburn, Mrs. Seatle, Miss D. Scott, Miss M. Campbell, Mrs. C. E. Wilson and Mrs. Gamble.

THE DRAW

First-round draw follows:

Miss H. Campbell vs. Princess Chikhmatoff.

Dr. Luden vs. Mrs. J. H. D. Benson.

Miss FitzGibbon vs. Miss E. Heisterman.

Mrs. Hadley vs. Miss J. Campbell.

Mrs. Musgrave vs. Mrs. Peachey.

Mrs. Laurie vs. Mrs. Barber-Starkey.

Mrs. Winslow vs. Mrs. Hyndman.

Miss B. Bullock-Webster vs. Mrs. Hutchinson.

Mrs. Hibberson vs. Mrs. Cousland.

Mrs. Sheffield vs. Mrs. Mitchell.

Miss L. Bryden vs. Mrs. Goward.

Mrs. H. J. Davis vs. Mrs. Watson.

Mrs. Alex Scott vs. Mrs. Alan Morkill.

Mrs. L. C. Boyd vs. Mrs. R. B. Wilson.

Miss Bruce vs. Mrs. W. B. Leach.

Miss Pitts vs. Miss Irving.

BILLIARD MEET WILL CONTINUE

City Championship Tournament Reaches Third Round at Metropolis Parlors

The defending champion, Sam Oakes, and the 1932 winner, Percy Fitzsimmons, advanced to the next round of the city billiards championship during the week at the Metropolis Parlors, along with five other contenders for the Irish Brothers' Cup, emblematic of the honors. The week's play was featured by two high breaks by Fitzsimmons in his win over A. Broadfoot. The former titleholder ran off breaks of seventy-three and fifty-five to win a one-sided verdict.

One match will take place tomorrow night, F. Bowley-Turner facing Eddie Newman at 8 o'clock. The dates and times for the other matches have not yet been set.

SECOND ROUND RESULTS

Results and third round draw follow:

A. McKitrick 400, R. Dunnett 255.
F. Bowley-Turner 400, W. Crowther 395.
E. Newman 400, J. Railton 222.
S. Oakes 400, A. Findlay 361.
P. Fitzsimmons 400, A. Broadfoot 154.
C. Irish 400, C. Crawford 326.
N. Cameron 400, E. Edwards 303.

Third round draw follows:

Fitzsimmons vs. Irish.
Bowley-Turner vs. Newman.
Cameron vs. Oakes.
McKitrick vs. winner of Plump and Langdon.

TENNIS MEETING

The annual meeting of the Armadale Tennis Club will be held tomorrow night at 8 o'clock in its headquarters, 634 Michigan Street. All members are asked to attend, as election of officers and other important business will be discussed.

RATEPAYERS' DANCE

Under the auspices of the Saanich Ward Two Non-Political Ratepayers' Association, a progressive five hundred card party will be held, in the Lake Hill Community Hall tomorrow at 8 p.m. The committee has selected good prizes and refreshments will be served.

BLESSED EVENT EQUALS RECORD

E. R. Bradley's Colt Runs Mile and Eighth in 1:48 3-5 at Hialeah

MIAMI, Fla., March 10 (AP).—Equalling the American record for one and one-eighth miles, E. R. Bradley's Blessed Event, converted plater carrying 111 pounds, today won the initial running of the Joseph McLennan Memorial Handicap, at Hialeah Park.

With Don Meade in the saddle, the four-year-old gelding stepped the distance in 1:48 3-5, to match the time hung up by Hot Toddy, under 110 pounds, at Belmont Park in 1929. The record was the third track mark broken by Blessed Event at Hialeah. He lowered the mile, since beaten by Springsteel, to 1:35 4-5, and the last time out dropped the record for one and one-quarter miles to 2:02 4-5.

Letters to the Editor

No letter to the Editor will be inserted except over the proper signature and address of the writer. This rule admits of no exception. No letter should exceed 500 words in length.

AID TO MINING

Sir,—I was much interested in an article in your paper of today's date, "Assistance to Mining Urged." I was advocating precisely the same thing in a letter to your paper of about a year ago. It was not very well received, and a man, who knows a good deal more about the subject than I do, assured me that it would not be a success. I do not see why it should not be a success.

What attracted me to the idea was that the biggest gold mine in Canada—Hollinger—was discovered in exactly the same way, except that the Government did not grubstake Hollinger, after whom the mine was called, but a friend did so. Hollinger was broke and his friend grubstaked him with $50, and on a 50-50 basis. Holly died a poor man, because he accepted a large amount of cash, and eventually blew it or lost it; but had he accepted shares in the mine that the syndicate was going to work out of his claims and actually offered him, he would have died immensely wealthy. Had it not been for Holly's friend, the big mine might never have been discovered. Why should not the Government take the place of Holly's friend to the prospector? I do not think it would cost a great deal of money, not much more, if any more, than direct relief. If it was a success it would make a poor man or many poor men, rich, and put British Columbia on her feet.

Although I think the Government might help the prospector by grubstaking him, it would be a huge mistake for the Government to go in for mining, because this requires special aptitude and absolute economy, or it costs more to get the ore out than the ore fetches on the market. This economic management, in my opinion, can only be achieved by the owners themselves getting the full reward for their work and risk in the profits of the mine. This, I think, is the only way to run any business. Although I would not have the Government work a mine, I do not see why it should not help a propsector to locate ore, by grubstaking him on a 50-50 basis, or whatever was agreed upon.

J. K. C. COLLIER-WRIGHT.
714 Linkleas Avenue, Oak Bay, B.C., March 9, 1934.

OMNIPOTENCE AND PROVIDENCE

Sir,—Allow us to reply to two letters which appeared recently in The Colonist criticizing one of our letters which you were kind enough to publish.

Mr. F. Catterall, in "The Ascent of Man," claims that evolution is compatible with Christianity. The evolution theory is based on the hypothesis that in the beginning "nothing" created "something," called matter or primordial cell, which gave itself life and mind and has evolved ever since until the present day variety of species was arrived at.

Christianity, on the other hand, claims that "in the beginning God created the heavens and the earth, the sea and all that therein is," setting His seal upon His finished work with an "It was very good," ordering all species to reproduce themselves "after their kind." Last of all He created man, in His own image.

If the decision between the above two statements was left to the logic of a small child there is no doubt that it would reason that everything created must have been thus created by a master mind and designer rather than by mere chance, for "God alone can make a tree!"

As to Mr. Thomas W. Martindale's letter on "Creation and Omnipotence," we should like to reply to his argument that: We need the help of God now more than in eternity; that God, who directs the course of the stars and feeds the sparrows, attends also to the needs of the individual in His own particular way, as testified by David and millions more, who said: "I have been young and now am old; yet have I not seen the righteous forsaken, nor his seed begging bread."

No one in particular can be held responsible for the present-day faulty social conditions, seeing that these are the outcome of an accumulation of generations of mismanagement. The fall of man upset God's original plan for him, and instead of man having a permanent abode here on earth, God decreed that death should overtake them, after which his final abode should be with Him in in heaven.

For that reason Paul wrote: "Here we have no continuing city, but we seek one to come," implying that we are merely pilgrims while on earth. All that God promises His own here on earth is that "bread shall be given him; his waters shall be sure," for "my God shall supply all your need" (not your want), and those who put their trust in Christ shall have, in spite of all their trials, "the peace of God, which passeth all understandin."

That is the faith which made Job say after he had lost health, wealth and friends: "The Lords has given, the Lord has taken away, praised be the name of the Lord!"

In like manner that the Lord Jesus Christ, through His death and resurrection, has made provision for the eternal welfare of man, His creature, so also is He fulfilling here and now His promise: "I will never leave you nor forsake you!"

E. J. EEKMAN.
40 Wellington Avenue, Victoria, B.C., March 9, 1934.

THE GAME DEPARTMENT

Sir,—On February 15 last a meeting of the Vernon Fish and Game Protective Association, at which there was a large attendance, expressed its dissatisfaction with the administration of the Game Department. At the meeting of the Vernon association it was stated that the cost during 1932 of raising 1,987 pheasants was $10,353, or an average cost per bird of $5.21. The Game Department has now issued a circular letter in reply, stating that this estimate is quite incorrect: not only were 3,007 pheasants raised, but an additional 100 young pheasants, before they could be caught and liberated, carelessly strayed from the rearing-field into the mouths of the expectant cats awaiting them outside.

As the fate of these hundred early birds, who went out to find the worm, but only found the cat, was similar to that of the other birds liberated later on, they should be included in the total.

The Game Department explains, however, that the cost of these birds is still too high, but it hopes this year to be able to supply the cats with pheasant dinners at a considerably reduced cost.

The Game Department further explains that the cost of broody hens will also have to be taken into consideration, and that the pens are old.

My pen has also got old and worn writing about the Game Department. British Columbia mothballs have become famous throughout the English-speaking world. Even if of no use to Sooke farmers to protect their turnips, they have been very useful to journalists and reporters, and to the British Columbia Legislature in its pantomime, "Alice in Blunderland."

The woods of Vancouver Island are full of vermin which have destroyed the grouse and pheasants. The North Country is overrun by wolves, those especial pets of the Game Department, which has cancelled the former bounties on those animals. The Game situation is now in the hands of the politicians, who have been too busy playing the political game of "log-rolling," "wire-pulling," "party heeling," getting and giving good Government jobs for themselves and their friends, visiting Ottawa, and appointing more politicians, to bother about any other game.

I have no doubt that in time a Royal Commission will be appointed to inquire:

1. How many young pheasants can a cat eat in a day?
2. How many deer does a timber-wolf eat in a year?
3. Why the game of British Columbia has vanished?

This ending will, at all events, be satisfactory to the politicians.

E. C. BOWEN-COLTHURST.
Sooke, B.C., March 9, 1934.

Emmanuel to Give Work at Metropolitan

The Emmanuel Baptist Church will give the twilight recital today, at 3 o'clock, in the Metropolitan United Church. W. H. Muncy will conduct the choir, which will be accompanied by Edward Parsons at the organ, and Miss Winnifrew Scowcroft at the piano.

The programme follows:

1. Chorus, "Praise the Lord, O Jerusalem" (J. H. Maunder).
2. Quartette, "Hallowed Night" (C. B. Adams), W. Frampton, H. Zala, H. Parfitt, A. Woollard.
3. Choruses, "Stand Up and Bless the Lord Your God" (Sir John Goss); "Thou Wilt Keep Him in Perfect Peace" (C. Lee Williams).
4. Soprano solo, "Abide With Me" (Ellis), Miss Gladys Marchant.
5. Choruses, "Grant, O Lord" (Mozart); "Come, Let Us Worship" (Palestrina).
6. Trios, "Easter Morning" (Rathbone), "The Prayer Perfect" (Stenson), Misses Netta, Rosiemai and Lillian Parfitt.
7. Choruses, "The Radiant Morn Hath Passed Away" (Rev. H. H. Woodward); "Crossing the Bar" H. H. Woodward).
8. Cornet solo, "The Palms" (Faure), George H. E. Green.
9. Ladies' choruses, "How Calmly the Evening" (Elgar); "Evening and Morning" (Oakeley).
10. Choruses, "Easter" (C. Armstrong Gibbs); "Send Out Thy Light" (Ch. Gounod). Doxology.

Organist Receives High Recognition

Mrs. Pontifex, of 417 Niagara Street, has just received The Chronicle and Graphic from Cheltenham, England, with the following notice of her brother, Mr. Ernest A. Dicks, F.R.C.O.:

"Trinity College of Music have conferred the distinction of Honorary Fellowship of the College on Mr. E. A. Dicks, F.R.C.O., of Buckingham Lawn, Cheltenham, in view of his past services to the College. It is the highest honor Trinity College can confer, and is seldom bestowed.

"Mr. Dicks was, from 1889 to 1931, organist and choirmaster of St. Luke's, Cheltenham, and since 1931 of SS. Philip and James.

"He is the composer of several hundred musical works, chiefly sacred, a writer of musical textbooks, and has long been one of the most prominent musical figures in the town. He is a brother of the late Mr. W. J. M. Dicks, Mayor of Cheltenham in 1923-26, and, therefore, uncle of Mr. Ernest W. Dicks, chairman of the Chamber of Commerce.

"Mr. Dicks has, for many years, been local secretary for the Trinity College examinations in Cheltenham."

She had been parked near a fire plug for three hours. As she unlocked the car and got in, a cop who had been waiting for the culprit to show up, sauntered up and remarked very kindly:

"I've been waiting a long time to see you, lady. What's your name?"

She smiled her sweetest, and as she put her foot on the starter, replied:

"It wouldn't do you any good if I told you. You look a nice boy, but my husband is about twice your size and very jealous."

ANNUAL BIKE RACE TO BE STAGED HERE

Glen Robbins to Defend Moody Cup Good Friday Over Fifteen-Mile Route

Pedal pushers in Victoria and Vancouver are busy preparing for the tenth annual Moody Cup bicycle race, to be staged around Beacon Hill Park, Good Friday morning at 10:30 o'clock. The meet will be held under the direction of the Victoria Bicycle Club. Besides the big cup race, there will be the one-mile club championship and three handicap events. Glen Robbins, one of Victoria's best, will be on hand to defend the Moody Cup over the fifteen-mile course.

Entries for the various races must be filed with Secretary George Robinson, 1220 Broad Street. The race is open to all amateur riders in the province. Five riders must be entered in each event or no third prize will be given. A new sterling silver perpetual cup has been donated for the mile club championship event, which will be made an annual race from now on.

ROBBINS TRAINING

The track will be in good condition for the race, as the park superintendent will see that the dangerous spots are fixed during the next two weeks. Robbins has been out training for defence of the silverware and will face the starter one of the favorites. A strong squad of riders will be over from Vancouver with hopes of returning home with the trophy.

List of events follow:

One-mile club championship.

One-mile handicap, boys under sixteen.

Two-mile handicap, boys under eighteen.

One-mile handicap, boys under fourteen.

Fifteen-mile Moody Cup race, open.

TOKIO, March 10 (AP).—Vernacular newspapers printed dispatches from Seishin, Korea, today that Soviet authorities had seized a small Japanese fishing boat, the Tajima Maru, and a crew of fourteen, fishing off the coast southeast of Vladivostok.

Store Your Furniture With
Fire-Proof Rooms
Stocker's Security Storage
Phone G 8181
Packing, Crating Moving

Auction Sale
Tomorrow (Monday) March 12
Commencing at 1:30 P.M. Sharp
Fred Smith & Co.
Auctioneers and Appraisers
Rooms, 1417 Broad Street

Household Furniture and Effects
Chesterfield Suite, Odd English Chesterfield and Chair; Dining-Room, Bedroom and Parlor Furnishings, Ranges, Tools, Etc.
Steel Safe Combination, 19 x 15.
Goods Received Up to 11 A.M. Monday.

Maynard & Sons
Auctioneers and Appraisers
Instructed, we will sell at salesrooms, 731-733 Johnson Street,
WEDNESDAY, 1:30
Another large consignment of WELL-KEPT
Household Furniture and Furnishings
Included in this sale will be a very nice Chinese Rug, Chesterfield Suite and other nice pieces of Parlor Furniture, Walnut Dining-Room Suite, splendid Axminster, Carpet and Hall Runner, Picture of Sailing Ship Thermopylae under Sail, Full-Rigged Ship in Glass Case, several Simmons and other Beds, Springs and Mattresses, Dressers, almost new Steel Ranges, usual Kitchenware, etc. Full particulars later.
Also at 10:30 in Our Stockyard
Usual Sale of Poultry, Vegetables, Potatoes, 3 Good Jersey Cows, all milking and bred, etc.
MAYNARD & SONS
Auctioneers Phone G 5921

McCloy & Co.
AUCTIONEERS
Auction Thursday
At 1:30 P.M.
Superior Furniture
Lot Pictures, Antiques, Etc.
In Our Auction Halls, Corner Pandora and Blanshard
Note.—Goods for these Popular Weekly Sales of Better Class Furniture received or sent for up to 10 a.m. Thursday. Phone E 9022.

NAPOLEON AND UNCLE ELBY - - - - - - By Clifford McBride

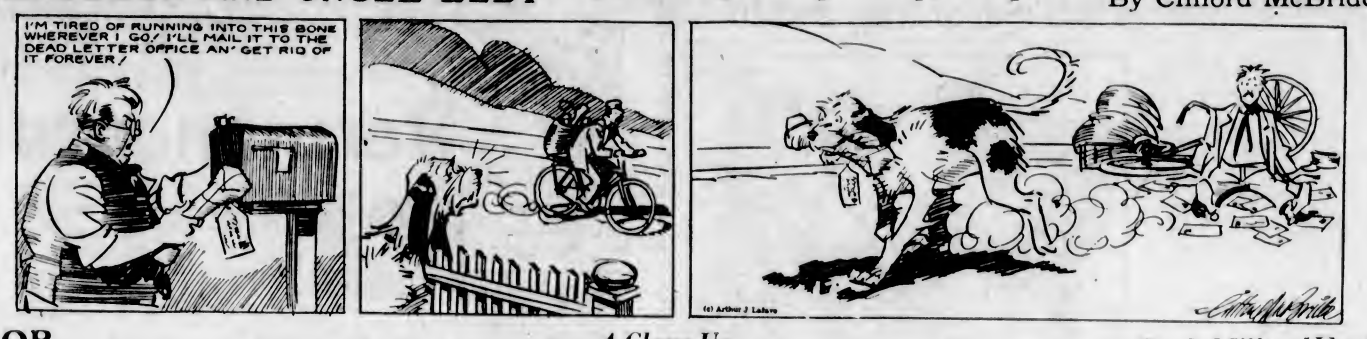

POP

A Clean-Up

By J. Millar Watt

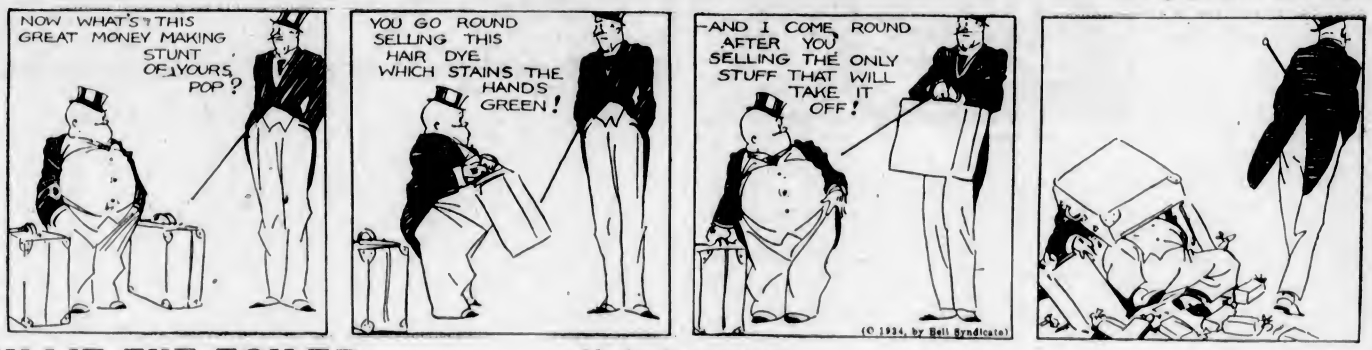

TILLIE THE TOILER

Under Inspection

By Westover

DIXIE DUGAN

Very Ordinary

By J. P. McEvoy and J. H. Striebel

POLLY AND HER PALS

Two Hearts That Beat as One

By Cliff Sterratt

S'MATTER POP

It's Up to Maw

By C. M. Payne

KRAZY KAT - - - - - - - - - - By Herriman

THE TUTTS - - - By Crawford Young

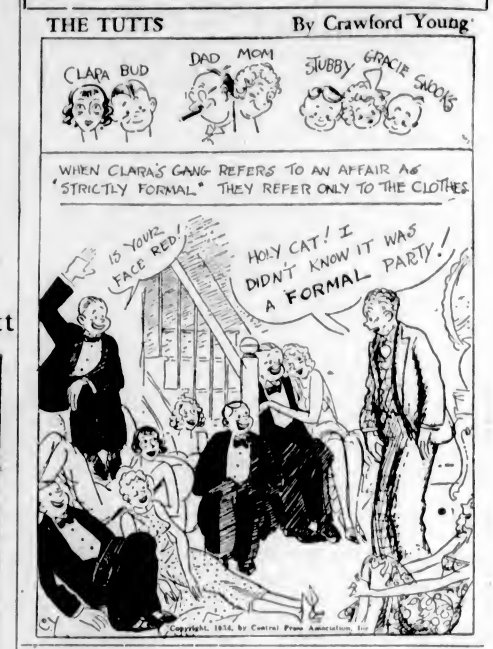

INDOOR BASEBALL

By GLUYAS WILLIAMS

The Daily Cross-Word Puzzle

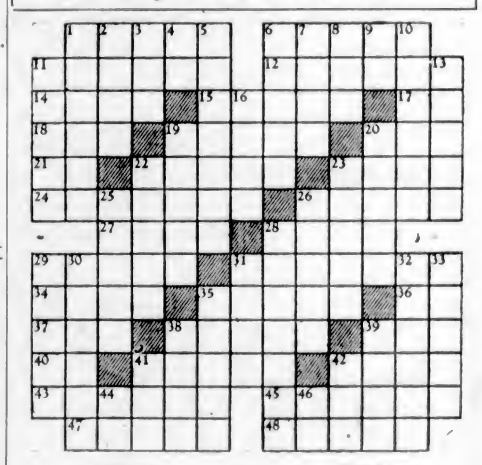

ACROSS

1. Part of flower.
6. Costume.
11. Urbane.
12. Places in row.
14. English river.
15. Clothes.
17. Pronoun.
18. Metal.
19. Opens.
20. Watering place.
21. Pronoun.
22. Tribal symbol.
23. Son of Noah.
24. Scattered.
26. Urges.
27. Brings forth.
28. Family.
29. Journeys.
31. Sang.
34. Frees.
35. Fits.
36. Negative.
37. Goddess of harvest.
38. Imprecation.
39. Public vehicle.
40. Hebrew letter.
41. Furze.
42. Fee for trip.
43. Salad herb.
45. Lent.
47. Sedate.
48. Small piece.

DOWN

1. Russian political unit.
2. Judge of Israel.
3. To transfix.
4. Close to.
5. Envoys.
6. Women's apartment.
7. Vestments.
8. Encore.
9. Within.
10. Mood.
11. Lanes.
13. Wrinkles.
16. Mimicked.
19. Robes.
20. To turn aside.
22. East Indian timber (pl.).
23. Reaches over.
25. Tough grasses.
26. Brittle rock.
28. Gouges.
29. Figurative word.
30. Matures.
31. Dogs.
32. Became useful.
33. Treated with medicine.
35. More certain.
36. Inlet.
39. Poison.
41. Arm of crane.
42. Remote.
44. To act.
46. Exclamation.

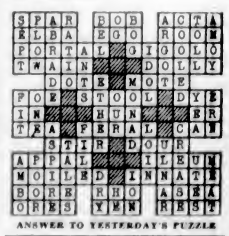

ANSWER TO YESTERDAY'S PUZZLE

HAMBONE'S MEDITATIONS

By J. P. Alley

INFIRMARY TO BE CONSIDERED

Council Committee to Study Cost of Constructing Wing to Room

The committee of the City Council, in charge of the Home for Aged and Infirmed Men, will take under advisement, at a meeting to be held Monday afternoon, the question of constructing a wing to the Old Men's Home, to be used as an infirmary.

Alderman James Adam, chairman of this committee, is of the opinion that such an infirmary might be constructed for $5,000. However, opinion is divided on the cost.

Until an actual estimate can be obtained, no decision is expected to be reached. Alderman Adam believes, however, that the saving to the city by having such an infirmary would pay for the building in two years.

The city at present has many infirmed persons placed in various institutions, who could be taken care of in the new infirmary.

Stenographer—Howja spell se...e?

Boss—Dollars and cents or horse sense?

Stenographer—Well, like in "I ain't seen him sence."

How Common "Acid Stomach" Makes Itself Known to You

The Signs of Acid Stomach

Nervousness	Auto-intoxication	Feeling of Weakness
Neuralgia	Nausea	Sleeplessness
Indigestion	Frequent Headaches	Mouth Acidity
Loss of Appetite		Sour Stomach

What to Do For It

TAKE—2 teaspoonfuls of Phillips' Milk of Magnesia in a glass of water every morning when you get up. Take another teaspoonful thirty minutes after eating. And another before you go to bed.

OR—Take the new Phillips' Milk of Magnesia Tablets—*one tablet* for each teaspoonful as directed above.

If *you* have Acid Stomach, you can easily trace it. The symptoms above, headaches, stomach pains after eating, "gas," "upsets" are the usual indications.

Now—to get rid of it, all you need do is follow these directions: TAKE: 2 teaspoonfuls of Phillips' Milk of Magnesia in a glass of water every morning when you get up. Take another teaspoonful thirty minutes after eating. And another before you go to bed. Or—you can take Phillips' Milk of Magnesia Tablets; substituting one tablet for each teaspoonful of the liquid and get the same result.

Try It—You Will Be Amazed!

Try this and, chances are, it will make a great difference in your life. For this small dosage of Phillips' Milk of Magnesia acts to neutralize stomach acids causing distress.

After-meal pains and discomfort go. You feel freedom from dull headaches. That "afternoon fag"—you think is depletion or "nerves" disappears. You feel like another person. People are doing this—doctors advocating it, everywhere.

But when you buy, be sure to get the REAL article—Genuine PHILLIPS' Milk of Magnesia—the kind doctors endorse. Always ask for it by the name PHILLIPS'.

ALSO IN TABLET FORM

Each tiny tablet is the equivalent of a teaspoonful of Genuine Phillips' Milk of Magnesia.

Phillips' MADE IN CANADA
MILK OF MAGNESIA

Radio Programmes

Summary of Schedule of Victoria and Other Pacific Coast Stations

TODAY

11 a.m.—Band of the 10th Brantford Dragoons in broadcast of military music and other selections, from Brantford, over Canadian Radio Commission lines. CRCV.

11.30 p.m.—Hon. Dr. R. J. Manion, Minister of Railways and Canals, speaking under the auspices of the League of Nations Society, will address a nationwide hook-up of listeners from Ottawa. CRCV.

12 noon—The entire concert by the New York Philharmonic Symphony Orchestra will be devoted to the majestic "Missa Solemnis" by Beethoven. Toscanini will conduct and the programme will be released over combined facilities of the Canadian and Columbia systems. KOL, KVI, CRCV.

12:30 p.m.—Perennial favorites mingle with currently popular song and dance hits on the programme by Jan Garber and his orchestra, Lee Bennett, Lew Palmer and Fritz Heilborn will sing. KOMO.

3 p.m.—"The Mechanics of Government," will be discussed by Arthur Beauchesne, clerk of the House of Commons, in an address to the Young Men's Canadian Club of Montreal. CRCV.

4 p.m.—Ted Weem's Orchestra and guest stars in a bright half-hour revue. KOMO.

4:30 p.m.—Joe Penner, the famous cigar smoker, trouble-finder and prize fighter, besides duck selling, will get into more trouble on his broadcast with Harriet Hilliard and Ozzie Nelson's Orchestra. KOMO.

5 p.m.—Eddie Cantor will say farewell to Miami when his programme with Jimmy Wallington, from the Winter resort, takes the air. Rubinoff will be in New York. Next week Eddie will be back in New York. KOMO.

5:30 p.m.—The Western Singers, directed by H. Mason Drost, will be heard in a recital of classical and sacred selections from Vancouver, over coast-to-coast hook-up of Canadian stations. CRCV.

6 p.m.—The beautiful prelude to Act III of Wagner's "Lohengrin" will introduce another sparkling variety hour, the Sunday air special, "Seven Star Revue," Nino Martini and Jane Froman will be the featured performers. KOL, KVI, KSL.

6 p.m.—The operetta, "Miss Heylett," will be released from Montreal by an all-star cast of Canadian personalities. CRCV.

7:30 p.m.—John Charles Thomas, famous baritone, will be guest of honor on the "Hall of Fame" programme, with John Erskine and Nat Shilkret's Orchestra. KOMO.

8:30 p.m.—Two old desert prospectors who went on a mining stock excursion into Death Valley are the central figures in "The Leadfield Boom," a humorous true story which the Old Ranger will narrate. KOMO.

TOMORROW

12:25 p.m.—Broadcast of Canadian Club luncheon from Vancouver. CRCV.

5:30 p.m.—Bing Crosby, the Mills Brothers, and Carol Lofner's Orchestra, blend talent to present a varied programme of musical novelties. Ken Niles is master of ceremonies. KOL, KVI, KSL.

6 p.m.—The Philadelphia Studio Orchestra, under the direction of Sylvan Levin, will present the concluding movement from Tschaikovsky's "Third Symphony in D Minor." KOL, KVI, KSL.

6:30 p.m.—Benno Rabinof, concert violinist, will be guest star on Captain Dobbsie's "Ship of Joy." He will play "Rondo Capriccioso," by Saint Saens, and Kreisler's "Moment Musicale." KOMO.

6:30 p.m.—Mady Christians, German stage star, and Emile Boreo, celebrated Russian entertainer, are the guest artists for the "Big Show," featuring the exotic personality of the ether lanes, Gertrude Neisen, and the fine dance music of Isham Jones' Orchestra. KOL, KVI, KSL.

8:30 p.m.—Celebrating the popular tune made famous by orchestras, singers and other entertainers over the world, Lawrence Tibbett, Metropolitan Opera baritone, will feature Billy Hill's "Last Round-Up" on his recital with William Daly's Orchestra. KOMO

Sunday's Programme

CFCT, Victoria (1,450 Keys.).

11:00 a.m.—Christ Church Cathedral.
1:00 p.m.—Dr. Baker's Quiet Hour.
6:30 p.m.—Gospel Sunshine Hour.
7:00 p.m.—Miniature Concert.
7:15 p.m.—Wendal Hall: "The Red-Headed Music-Maker."
7:30 p.m.—Christ Church Cathedral.

CJOR, Vancouver (600 Keys.)

4:15 p.m.—Musical Programme.
4:45 p.m.—Marian Downes, piano.
5:00 p.m.—Crasy Crystal Balladier.
5:15 p.m.—British Israel Programme.
6:00 p.m.—Symphony Hour.
7:00 p.m.—News Flashes.
7:15 p.m.—Wendall Hall, E.T.
7:30 p.m.—Christ Church Cathedral.
9:00 p.m.—Studio Programme.
9:15 p.m.—The Gossard Programme.
9:45 p.m.—H.B. Co. Trio.
10:00 p.m.—Pot Luck Revue.

CKWX, Vancouver (1,010 Keys.)

7:00 a.m.—Recordings.
11:00 a.m.—Metropolitan Tabernacle.
12:30 p.m.—Recordings.
5:30 p.m.—Luther Hour.
6:00 p.m.—Familiar Melodies.
6:30 p.m.—Studio Programme.
8:30 p.m.—Organ Programme.
9:00 p.m.—Home Hour of Music.
10:00 p.m.—Safety Specialists.
11:00 p.m.—Studio Programme.

CRCV, Vancouver (1,100 Keys.)

11:00 a.m.—Band of the 10th Brantford Dragoons.
11:30 a.m.—Address: Hon. Dr. R. J. Manion, Minister of Railways and Canals.
11:45 a.m.—The Lyric Trio.
12:00 noon—N.Y. Philharmonic Orchestra.
2:00 p.m.—The Vesper Hour.
3:00 p.m.—Address: Arthur Beauchesne, clerk of the House of Commons.
5:00 p.m.—Twilight Reveries.
5:30 p.m.—The Western Singers.
5:55 p.m.—Canadian Press News.
6:00 p.m.—Operetta: Miss Heiyett.
7:00 p.m.—Presenting Marion Copp, contralto.
7:30 p.m.—Canadian Press News and Weather Forecast.
7:38 p.m.—Maitraise de Notre Dame.
8:00 p.m.—Twilight Echoes.
8:30 p.m.—Remembrance Programme.
9:40 p.m.—News.
9:00 p.m.—Home Hour of Music.
10:00 p.m.—Dr. Lyle Telford.

CKMO, Vancouver (1,410 Keys.)

8:30 a.m.—Records.
9:00 a.m.—Spencer's Programme.
6:00 p.m.—British Recordings.

C.B.C. NETWORK

11:00 a.m.—Tenth Brantford Dragoons' Band; direction, Walter Williams.
11:30 a.m.—Disarmament Address, Hon. R. J. Manion.
11:45 a.m.—Lyric Trio: Anna Mallenfant Ludovic Huot, and Lionel Daunais; Al. McIvor, pianist.
12:00 noon—N.Y. Philharmonic - Symphony Orchestra; Hana Lange, conducting.
2:00 p.m.—Vesper Hour, from Winnipeg.
3:00 p.m.—"Mechanics of Government," address by Arthur Beauchesne, clerk of House of Commons.
5:30 p.m.—Western Singers from Vancouver; direction, H. Mason Drost.
5:55 p.m.—Kathleen Stokes at Organ (Midwest only).
5:55 p.m.—Canadian Press News (B.C. network).
6:00 p.m.—Operetta, Miss Heylett.
7:00 p.m.—Artist Series: Marion Copp, contralto.
7:30 p.m.—News and Weather Forecast.
7:38 p.m.—Maitrise de Notre Dame; director, G. Dupuis.
8:30 p.m.—Twilight Echoes from the Fireside; violin, organ and vocal from Regina.

N.B.C.-KGO NETWORK
KHQ-KGW-KFI-KGO-KOMO-KJR

6:00 a.m.—Hall and Gruen, pianists (KPO to network).
8:15 a.m.—Major Bowes' Capitol Family (KPO to network).
9:15 a.m.—Gordon String Quartette, Jacques Gordon, director.
11:00 a.m.—The Commodores.
11:30 a.m.—Rings of Melody.
12:00 noon—Wayne King's Dance Orchestra.
12:30 p.m.—Garber's Orchestra.
1:00 p.m.—Albert Payson Terhune Dog Stories.
1:15 p.m.—Wildroot Programme.
1:30 p.m.—Sentinels' Concert.
2:00 p.m.—National Vespers.
3:30 p.m.—Grand Hotel.
5:00 p.m.—Catholic Hour.
6:00 p.m.—Ted Weems' Orchestra; guest artist.
6:30 p.m.—Joe Penner; Ozzie Nelson's Orchestra, and Harriet Hilliard, vocalist.
8:00 p.m.—Eddie Cantor, Rubinoff's Orchestra.
8:00 p.m.—Manhattan Merry-Go-Round.
8:30 p.m.—American Album of Family Music.
7:00 p.m.—Jack Benny, Mary Livingstone; Frank Parker, tenor; Frank Black's Orchestra.
7:30 p.m.—Hall of Fame, with John Erskine, M.C.; guest star, John Charles Thomas, baritone.
8:00 p.m.—Wendell Hall, red-headed entertainer.
8:15 p.m.—Walter Winchell.
8:30 p.m.—Death Valley Days, drama.
9:00 p.m.—Readers' Guide, J. H. Jackson.
9:30 p.m.—Court of Human Relations.
10:00 p.m.—News Flashes.
10:15 p.m.—Bridge to Dreamland, Paul Carson.
11:00 p.m.—Tom Coakley's Palace Orchestra.

C.B.S.-DON LEE NETWORK
KVI-KFRC-KOIN-KSL-KOL

8:00 a.m.—Rhoda Arnold and Taylor Buckley.
8:30 a.m.—Mormon Tabernacle Choir and Organ, from KSL, Salt Lake City.
9:45 a.m.—Madison Ensemble.
10:00 p.m.—C.B.S. Church of the Air.
10:30 a.m.—Lasy Dan, the Minstrel Man.
11:00 a.m.—Broadway Melodies.
11:30 a.m.—The Islanders, Hawaiians (Don Lee-KOL).
12:00 noon—N.Y. Philharmonic-Symphony Orchestra; Arturo Toscanini, conductor.
2:00 p.m.—Little Theatre of the Air (Don Lee).
2:30 p.m.—Salon Moderne (Don Lee).
3:00 p.m.—Rabbi Magnin, World Topics (Don Lee).
3:30 p.m.—Smilin' Ed McConnell.
3:45 p.m.—Twilight Musicale, from Chicago.
4:00 p.m.—Eddie South's Orchestra; Jack Brooks, KSL.
4:00 p.m.—Doc. Savage, detective stories (Don Lee).
4:15 p.m.—Welch Madrigal Choir.
4:30 p.m.—Clarence Wheeler's Orchestra.
4:30 p.m.—College of the Air (Don Lee).
4:45 p.m.—Organ and Harp Recital.
6:00 p.m.—Evening in Paris; Claire Majette, hostess.
6:30 p.m.—Waring's Pennsylvanians.
8:00 p.m.—Seven Star Revue.
7:00 p.m.—Angelo Patri: Your Child.
7:30 p.m.—Ernest Hutcheson, pianist (KOIN).
7:30 p.m.—Merrymakers (Don Lee).
8:30 p.m.—Little Jack Little's Orchestra.
8:45 p.m.—Ace Brigode's Orchestra.
9:00 p.m.—Gus Arnheim's Orchestra (Don Lee).
10:00 p.m.—Griff Williams' Dance Orchestra (Don Lee).
11:30 p.m.—Midnight Moods (Don Lee).

Monday's Programme

CFCT, Victoria, B.C. (1,450 keys)

8:00 a.m.—Top o' the Morning.
8:15 a.m.—Dr. Clem Davies, Timely Topics.
8:30 a.m.—Famous Poets.
9:00 a.m.—Grace Carlyon at the organ.
6:30 a.m.—Morning Moods.
10:00 a.m.—Freddie Rose.
10:15 a.m.—Art Farey, pianist.
10:30 a.m.—Music in the Air.
11:00 a.m.—Joseph Rose, Eye Talks.
11:05 a.m.—Musical Alphabet.
12:00 noon—Melodie Moderne.
12:15 p.m.—World Book Man: "Who Was a Famous Orator Although He Had a Weak Voice and Suffered From Stage Fright?"
12:20 p.m.—Ten Tuneful Minutes.
5:30 p.m.—Birthday Party.
6:30 p.m.—"All-Star Parade."
7:00 p.m.—"Bond Business."
7:15 p.m.—"Accordionola."
7:30 p.m.—Musical Marathon.
7:45 p.m.—Prof. Mobius.
8:00 p.m.—Colonist News Flashes.
8:30 p.m.—Y.M.C.A. and Y.W.C.A. Programme.

CJOR, Vancouver, B.C. (600 keys)

6:00 p.m.—Crasy Crystal Balladier.
6:15 p.m.—Musical Programe.
6:30 p.m.—Programme.
6:45 p.m.—News Varieties.
7:00 p.m.—Real Life Dramas.
7:05 p.m.—Musical Programme.
7:15 p.m.—Madam X.
7:30 p.m.—Musical Programme.
7:45 p.m.—Cardo Smalley, the Porter Violinist.
8:00 p.m.—Studio Programme.
8:30 p.m.—Cariboo Cowboys.

CKWX, Vancouver, B.C. (1,010 keys)

4:30 p.m.—Tea Hour.
5:00 p.m.—Recordings.
6:00 p.m.—Studio Programme.
6:15 p.m.—Famous Players' Programme.
6:35 p.m.—Market Service.
6:30 p.m.—Studio Programme.
6:45 p.m.—Happy Family.
7:00 p.m.—Financial Review.
7:15 p.m.—Studio Programme.

CRCV, Vancouver, B.C. (1,100 keys)

5:00 p.m.—Musical Comedy Selections.
6:30 p.m.—Variety Programme.
5:55 p.m.—Canadian Press News.
6:00 p.m.—Gaiety and Romance.
7:00 p.m.—Rhythmic Moments.
7:15 p.m.—Address, A. H. Hutchinson, "The Greatness of the Small in Life."
7:30 p.m.—Canadian Press News and Weather Forecast.
7:38 p.m.—Moonlight on the River.
8:00 p.m.—Call of the North.
6:30 p.m.—News.
8:45 p.m.—Address, Agriculture.
6:00 p.m.—Sparklets.
6:30 p.m.—The Four Forters.
16:00 p.m.—Vancouver Theatre of the Air.

CKMO, Vancouver, B.C. (1,410 keys)

4:30 p.m.—Popular Recordings.
4:45 p.m.—Mary Lou.
5:00 p.m.—Musical Programme.
6:00 p.m.—British Recordings.
7:30 p.m.—An Island Fantasy.
8:00 p.m.—Trionons Orchestra.
6:30 p.m.—B.C. Teachers' Programme.

CBC NETWORK

5:55 p.m.—Canadian Press News (B.C. Network).
6:00 p.m.—Hour of Gaiety and Romance, direction Percy Faith.
7:30 p.m.—News and Weather Forecast.
7:38 p.m.—Moonlight on the River, Jack Dale, tenor; Misses Hawkins and Pease, piano.
8:00 p.m.—Call of the North, direction Al. Preston, from Edmonton.
8:00 p.m.—Sparklets.

NBC-KGO NETWORK
KHQ-KGW KFI-KGO-KOMO-KJR

9:15 a.m.—Josephine Gibson, Home Economy Expert.
6:30 p.m.—Melody Mixers, Beban's Orchestra.
10:00 a.m.—Organ Concert.
10:30 a.m.—Woman's Magazine of the Air.
11:30 a.m.—Marion and Jim Jordan.
11:45 a.m.—Words and Music.
12:00 noon—Sax Appeal.
12:15 p.m.—Western Farm and Home Hour
1:00 p.m.—Betty and Bob, dramatic sketch.
1:15 p.m.—John Martin Story Hour for Children.
1:30 p.m.—Ma Perkins, dramatic serial.
1:45 p.m.—Lady Next Door, childgen's programme.
3:00 p.m.—Al Pearce and His Gang.
3:00 p.m.—Xavier Cugat and Orchestra.
3:30 p.m.—Three X Sisters.
3:45 p.m.—Horsesenas Philosophy.
4:00 p.m.—Dance Masters (KPO to Network).
4:15 p.m.—Nell Sisters, vocal trio.
4:30 p.m.—Mary and Her Friendly Garden
5:00 p.m.—Julie Stein's Rainbow Garden Orchestra.
5:30 p.m.—Billy Batchelor, serial drama.
5:45 p.m.—Little Orphan Annie.
6:00 p.m.—Sinclair Minstrels.
6:30 p.m.—Ship of Joy, Capt. Dobbsie, guest artist, Meredith Wilson's Orchestra.
7:00 p.m.—Gene Arnold, Lullaby Lady, male quartette and orchestra.
7:30 p.m.—Tizzie Lish, comedian; Guy Lombardo's Orchestra.
8:00 p.m.—Amos 'n' Andy.
8:15 p.m.—Anthony Frome.
6:15 p.m.—The Philistine, Dr. S. C. Maker (KGO-KFI).
6:30 p.m.—Lawrence Tibbett, baritone, William Daly's Orchestra.
6:00 p.m.—Sealed Power Side Show.
9:30 p.m.—Lee S. Roberts and Memory Box.
9:45 p.m.—Frankie Master's College Inn Orchestra.
10:00 p.m.—News Flashes.
10:18 p.m.—Mark Hookins' Hotel Orchestra
11:00 p.m.—Organ Concert (KGO).
11:00 p.m.—Ted Fiorito's Orchestra.
11:30 p.m.—Stringwood Ensemble.

CBS-DON LEE NETWORK
KVI-KFRC-KOIN-KSL-KOL

3:00 a.m.—Voice of Experience.
6:15 a.m.—Betty Barthell, songstress.
9:30 a.m.—Emery Deutsch and orchestra
10:00 a.m.—George Hall's Orchestra.
10:30 a.m.—Mischa Raginsky Russian Ensemble.
11:00 a.m.—Just Plain Bill.
11:15 a.m.—Romance of Helen Trent.
11:30 a.m.—American School of the Air.
12:00 noon—Oahu Serenaders.
12:15 p.m.—Voice of Experience.
12:30 p.m.—U.S. Marine Band.
1:00 p.m.—Bob Nolan and Orchestra.
1:15 p.m.—Library of Congress Chamber Musicale.
1:30 p.m.—Columbia Artist Recital.
2:00 p.m.—Between the Bookends.
2:00 p.m.—Happy-Go-Lucky Hour (Don Lee).
2:30 p.m.—Terry Hayes, Eddie Copeland's Orchestra.
3:45 p.m.—Maurice Sherman's Orchestra.
3:00 p.m.—Feminine Fancies (Don Lee).
3:15 p.m.—Gene and Charlie.
3:30 p.m.—Sweet Music (Don Lee).
3:45 p.m.—Enoch Light's Orchestra.
4:00 p.m.—Melodies Organistique (Don Lee).
4:15 p.m.—Texas Rangers.
4:30 p.m.—Shumate Brothers' Quartette (KOIN).
4:45 p.m.—And the Crowd Roars.
5:00 p.m.—Linda Lee, torch singer (Don Lee-KFRC).
5:15 p.m.—Bobby Benson and Sonny Jim.
5:15 p.m.—Songs at Eventide (KSL)
5:30 p.m.—Bing Crosby, Carol Lofner's Orchestra and Mills Brothers.
6:00 p.m.—Philadelphia Orchestra, L. Stokowski, conductor.
6:15 p.m.—Charles Carlile, tenor.
6:30 p.m.—Big Show, Isham Jones' Orchestra; Gertrude Niesen, dramatic cast.
7:00 p.m.—Wayne King's Orchestra
7:30 p.m.—Presenting Mark Warnow.
7:45 p.m.—Myrt and Marge, from Chicago.
8:00 p.m.—Shell Jamboree (Don Lee).
8:00 p.m.—Leon Belasco's Orchestra.
9:30 p.m.—Pancho and His Orchestra.
10:00 p.m.—Bill Fleck's Bowery Orchestra (Don Lee).
10:30 p.m.—Jack Ross' Dude Ranch Round-up (Don Lee).
11:30 p.m.—The Bowery Orchestra (Don Lee).

The Tryst of Amy and Jock

AMY CADBOROSAUROUS
British Columbia, Canada

WAT MACKINTOSH
Loch Ness, Scotland

There's an awfu' row in Scotland, aboot this wedding pact,
Some say it's a' boloney, an' some say it's a fact;
Some say it's contreeversial whether Wat Mac is a male,
There's a spate o' contradeections tae, aboot the male entail.
Whilst owre the wireless speeds the word, that Amy of B.C.
Is held-owre-heels in love wi' Mac, as crazy as can be;
Now love it is the sweetest thing, a malst compelling potion,
And Mac's as keen as mustard for this warm Pacific Ocean.
They say the banns are posted on the door o' the auld Tron,
Whaur mony a better man's been "noosed" in days that are lang gone;
And mind ye, breach o' promise is a serious offence,
Scots can gye near hang ye for it—aye, at yer ain expense.
So, here's hopin' that arrangements wi' eclat are made compluther,
B.C. and Bonnie Scotland get their helds, and tails, thegither;
Be jabbers, but Saint Patrick chased the snakes from Oireland, clane,
Wat Mac's got to wed wi' Amy, tho' it's via Gretna Green.

HASTIE, B.C.

(All Rights Reserved)

EASTER

IS FAST APPROACHING. WHY NOT HAVE ONE OF OUR LOVELY

Permanents

Courteous Efficient Service

$2.50 8 Months' Guarantee

Government Licensed Operators

SAFE WAY $5.00

KRESS' Beauty Shoppe

VYTONE $7.50

E 0522

1104 DOUGLAS

The destruction of timber has resulted chiefly from five causes: the activities of the settler and lumberman, from fires, insects, fungi, and from windstorms and heavy snow.

Dr. Clem Davies to Broadcast Monday

Dr. Clem Davies, pastor of the City Temple, whose return to the local ether lanes will be welcomed by listeners everywhere, has been heard each morning from CFCT for a number of years in the feature, "Timely Topics." His entertaining and instructive chats, delivered in his own particular style, appealed to a large audience from all walks of life. The return of this quarter-hour period will take place at 8:15 o'clock tomorrow morning.

Tantalus of Blue Funnel and Emma Alexander Coming

From China and Japan ports, the Blue Funnel Line Ss. Tantalus is expected here about noon tomorrow. The Tantalus has passengers and cargo for the port, including a shipment of silk which will go to New York aboard the Grace Line Ss. Santa Rosa, sailing from Rithet Piers at 7 o'clock in the evening. Completing here, the Tantalus will proceed to Seattle.

Inbound from California ports, the Pacific Steamship Lines Ss. Emma Alexander is due alongside Rithet Piers at 10 o'clock tomorrow night. The Emma is bringing passengers for Island and Mainland points, and will discharge some general cargo for local consignees before proceeding to Seattle at midnight.

BURDOCK BLOOD BITTERS

Troublesome Skin Diseases

No one can expect to have a clear, bright skin when the blood is in an impure condition.

We know of no other remedy on the market to-day that can equal Burdock Blood Bitters as a regulator for the entire glandular system, purifying it from humors, imparting pure, rich, healthy blood, and nourishing and building up the vital powers of the system.

For sale at drug and general stores; put up for the past 55 years by The T. Milburn Co., Limited, Toronto, Ont.

RENT! Through the WANT-ADS

Simplify

Your Search for Home or Apartment

Watch The Colonist Want Ads for the place you need. Hundreds of rental values are waiting for your selection. You will find the very one you are looking for.

PHONE EMPIRE 4114-4115

Want Ads are a recognized market for those who wish to buy, sell, rent or trade. Phone your ad in, a clerk will help you word it.

THE DAILY COLONIST
CLASSIFIED AD DEPARTMENT
OPEN 8 A.M. TO 10 P.M.

"Children do not grow up twice—and they pass this way but once."

Get behind Victoria's most valuable asset—the boys and girls.

Give as an Investment

In boys and girls, young men and young women. You will get dividends that are worth more than all the gold in the world. Dividends of Christian character, co-ordinated bodies, cultured minds, and leadership potentialities trained for service in the church and community generally.

Young People Are Facing Difficult Days---Help Them Keep Their Feet on the Right Road

The programmes of the Y.M.C.A. and Y.W.C.A. stand for direction, not repression. They are built on planned activity that appeals to youth instincts and interests. To be active in the right direction prevents drift and delinquency with its high cost. "Prevention is better than cure." The Y.M.C.A. and Y.W.C.A. are carefully and economically managed and directed by responsible and well-known citizens.

Give Liberally---Give With a Smile

CAMPAIGN EXECUTIVE—Hon. Patron, Lieut.-Governor J. W. Fordham Johnson; Campaign Chairman, His Worship Mayor Leeming; Hon. Treasurer, J. O. Cameron; Mrs. Angus, Mrs. James Cameron, Mrs. J. Baxter, Miss Blackley, F. E. Winslow, E. G. Rowebottom, W. Martin, W. T. Straith, J. G. Macfarlane, Archie Wills, W. Ellis Brown, W. F. Pinfold, H. B. Witter and F. Paulding.

Y.M.C.A. - Y.W.C.A. JOINT FINANCIAL APPEAL, MARCH 12 TO 19, 1934

MAGAZINE FEATURES

The Daily Colonist.

(ESTABLISHED 1858)

THIRD SECTION

NO. 77—SEVENTY-SIXTH YEAR

VICTORIA, BRITISH COLUMBIA, SUNDAY, MARCH 11, 1934

Our Basketball History

Victoria's Pioneer Players

International Players

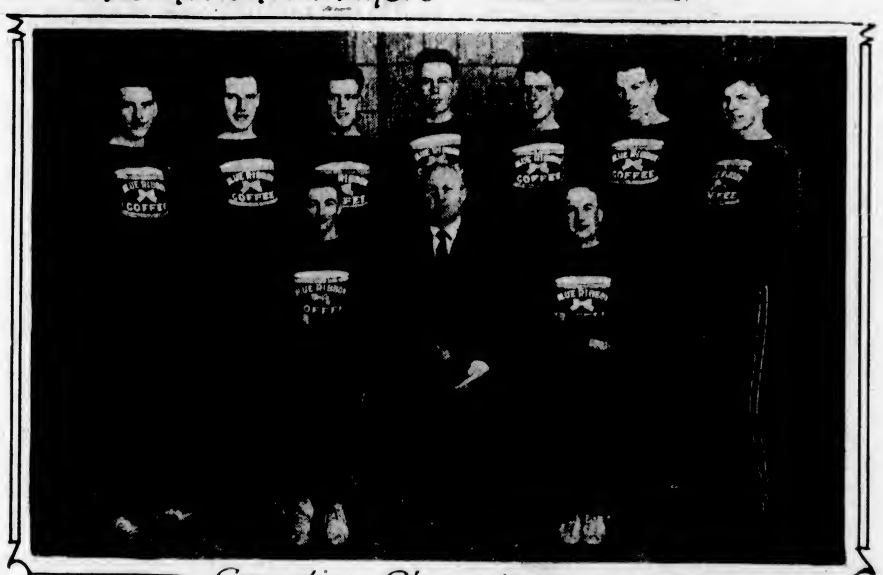

Canadian Champions

TEAMS may come and teams may go; players flash on the basketball horizon, rush into public acclaim and pass on—sometimes overnight; yet, each team in its passing, each player in his swift flight, has left something indelibly carved in the pages of sport. Interpreted into words, this something makes for the history of basketball in Victoria; a history that culminated in one blazing flash of glory in April, 1933, when the Blue Ribbon basketball team won the coveted Montreal Sportsmen's Cup, emblematic of Victoria's first Canadian basketball championship.

The beginning of the 1929-30 basketball season in Victoria found the senior men's "A" division sadly depleted, only two teams signifying their intention of entering the fray. These were, the famous Capitol team, which had been winning local and Island championships with great consistency, under various non de plumes, for many a year; and the hard working, hard playing C.P.S. Lumber squad. To make competition keener, Ross Rocking, one of the city's younger athletes, who had played with both the Capitols and C.P.S., decided to form another team. With Tom Little, Joe Ross and Tolmie Wachter, three experienced ball tossers as a nucleus, Hocking soon gathered together his other players. They were Bill White, Lloyd Jones, Chuck Chapman, who had just left high school, and Stan Moore, a veteran of many grueling hoop struggles. Robert Peden, an outstanding basketball player of an older day, was willing to back these lads—so the new team entered the league under the name of Peden Bros. Willing and eager, they played aggressive ball, and although the veteran Capitols won the championship, Peden's gave them a number of close battles before the final game of the season was played.

For three years these lads struggled and fought their way upward, first under the name of Peden's and later as the Commercials. They won city championships—and Island—but always through inexperience and lack of management, fell short of British Columbia honors. The season of 1932 found them undecided whether to stick together and try again, or not. Here it was that fate stepped in and took a hand, and through the backing of one of the largest manufacturing companies in Canada, this team of young athletes was given another chance.

The Drive for Honors

J. A. BARNWELL, local representative of the Blue Ribbon Tea Company of Canada, had always been interested in basketball. He had watched the efforts of this team of young lads, first as Peden's and then as the Commercials. In 1932, through his representations, his company decided to give them the backing they needed to make them into a smooth functioning championship team. They were to play under the name of the Blue Ribbons. Mr. Barnwell proved himself a man of untiring energy and great initiative. He arranged practices, brought teams in to give the squad experience, planned games for them out of town and in every way helped to give them a chance to show they were of championship calibre. The actual coaching he left in the capable hands of E. Cook, a teacher at Victoria High School, a man who well understood team psychology and team play.

This time there were no mistakes, no errors in judgment. With a year of splendid management and backing behind them the Blue Ribbons were never headed. They won the city championship with ease, then the Island, and finally took the famed Windsor-Walkerville team of Ontario into camp for the Dominion championship.

Four years to make a team of Canadian champions! Four years of hard work and judicious management. Four long years! . . . and behind that four years, thirty-eight years of tradition; of hopes and disappointments; thirty-eight years' records of teams that strived and lost and came back to strive again. Thirty-eight years of mistakes to be rectified and new ideas to try. Thirty-eight years of indelible effort . . . then Canadian champions!

Thread of Achievement

EACH and every player, each and every team that ever tossed a ball through a hoop has left a mark, indelibly impressed in the history of basketball in Victoria. A bright shining thread of achievement, it weaves its way from the hands of the stalwart Blue Ribbon men, now at the height of their career . . . back over the years, to a small group of young athletes gathered in a room of the old J.B.A.A. building on Belleville Street.

It was early in 1897. Carey Pope, who is now the genial secretary of the Victoria School Board, had just returned from a trip to Portland. He was filled with enthusiasm for a new game he had witnessed down there. It had been started in the Boston Y.M.C.A. in 1896 and had just found its way into the Western states. It was called basketball. Mr. Pope explained the mode of play in great detail to those young athletes assembled in the J.B.A.A. and suggested that they take up the game themselves. As with all new ideas, much could water was thrown upon the scheme, many voices were raised with the ancient plea, "It can't be done." Those very words may have been responsible for the introduction of the game in Victoria, for when Mr. Pope heard them he was determined that basketball should be played, regardless of the croakers. He gathered around him a group of adventurous spirits like himself, among whom were Charlie McNeill, now of the Acme Press, and Louis Young, of the B.C. Land & Investment Agency. They bought a quantity of chicken wire, and going back to the J.B.A.A. building proceeded to cover all the windows in the hall with it. They then marked out the floor, put up two iron hoops for baskets, annexed an old association football—and started in to play. It was not long until those who knocked were there to cheer. Soon they were trying the game themselves. Within a very few months every one in the J.B.A.A. was having a fling at basketball and the enthusiasm for the new game had spread beyond the clubhouse. Young athletes all over town became interested. On every piece of open ground one could find lads trying to heave a a ball through an elevated iron hoop.

Game Makes Rapid Strides

WITH a spirit of competition creeping into the play, the game began to rapidly improve. The town lads were forming teams and, with rivalry running high, it was only a short step to the formation of a league. This was late in 1897. It consisted of six teams—J.B.A.A., Wasps, Swifts, and teams from Nos. 1, 2 and 3 Company, Fifth Regiment. The Wasps and Swifts were from the town, with headquarters in the old Assembly Hall on Fort Street.

In those days the Fifth Regiment held promenade band concerts in the old Drill Hall on Menzies Street, every Saturday night. In conjunction with the band concerts, two basketball games were played. There were no seats, but during the games and at the intermissions the band played and everyone either stood or promenaded around the hall. This ararngement held good not only for the Winter of 1897-98 but for many years after—and basketball was played in the old Drill Hall up to the season of 1908-09. Did the town turn out to see these games? It certainly did! From one to two thousand spectators were on hand for every game. During one play-off game in 1905, five thousand people paid admission (and that admission was only 10c a head). They played their favorites, too: many a fight went on in the gallery while the players struggled on the floor.

It was during these early years that the first international basketball game was played in Victoria. The J.B.A.A. squad was anxious to try its skill against a seasoned team, so the Seattle Y.M.C.A. was invited to come to the city. It was late in the Spring of 1899 and the weather was very warm, so the game was played out of doors on the old Caledonia Grounds in James Bay, before a record crowd that cheered itself hoarse. The J.B.A.A. team won.

Era of Successes

FROM 1900 to 1908 basketball flourished in Victoria during the Winter months. Teams sprang up all over the city and competition was very keen. Each district had its team—and each district had its own hall, too, where its young athletes practiced and where many fine teams were developed. In Fernwood district, the Fernwood Young Men's Association was formed and due to their efforts a small hall was built quite near where the St. Barnabas Church now stands. That old hall, long since torn down, turned out some great players. The Fernwoods were a team to be reckoned with in any league they entered.

Out in Victoria West, young basketball players practiced for a time in what they called Fairall's Hall. This was a big empty shed connected with the Fairall Bottling Works, now known as the Silver Spring Brewery. Later, when expansion necessitated the bottling works taking in the big shed, the Victoria West Hall was built. It is still standing today—indeed it is not so many years since basketball games were still played within its rough walls.

In James Bay district young athletes practiced in the J.B.A.A. hall and in the old Drill Hall; the town lads had the Assembly Hall and in very early years the old Riding Academy on Yates Street, where they played on a dirt floor.

Besides the city league fixtures, there were many international games played during the season. Teams came to Victoria from as far South as San Francisco, and Victoria teams returned the compliment by going to play them. Then, too, there were British Columbia fixtures—a good deal different to the British Columbia championships of this day and age.

Continued on Page 2

BLIND MAN'S BLUFF

By WALTER W. LIGGETT

THE sustained whine of the wind was shrill as the shriek of a fire siren, and the squat little cabin shook until each log seemed to croak in protest. The cast iron stove, crammed hours before with resinous pine faggots, still glowed dully, but beyond the narrow radius of its heat the window panes were coated with frost and the fur curtains bellied like sails. Sergeant Angus McRae burrowed deeper into his bunk. Early in the morning, long before the sun dispelled the Arctic gloom, he must take the trail for the last forty-mile mush that would bring him to Fort McPherson with his prisoners.

A faint rattle of chains came from the opposite corner. McRae sat up swiftly and his right hand instinctively sought his revolver. Hardly breathing, every nerve tense, he listened as his eyes tried vainly to pierce the darkness. He heard the muffled clank again, but it was followed with a weary sigh.

For six fatiguing days on the trail he had been compelled to watch every movement of the two murderers, and for six successive nights he had hardly dared to sleep. The men in his custody had already killed once, and McRae knew they would not hesitate to kill him if in an instant's carelessness they were given an opportunity. They were going to almost certain execution, and blamed him for their capture.

Fifteen years with the R.N.W.M.P., most of them spent on its far-flung outposts in the Yukon, from White Horse to the desolate barrens that fringe the Arctic Ocean, had inured Sergeant McRae to the inevitable dangers of the Northland's lonely trails, but as he tossed restlessly in his bunk, he concluded that this had been his hardest and most hazardous commission.

Three weeks before, accompanied by Private Wadleigh, he had left Fort McPherson for the MacKenzie River delta to investigate rumors that two white men had been terrorizing the Eskimos.

The two marauders, one evidently a French Canadian half-breed, the other "a big man with hair like the sun," had arrived in the little village, weary and footsore, from some point in the interior. The strangers soon outwore the good nature of their hosts. They had whisky, and finally, in a drunken frenzy, the red-haired man killed the son-in-law of the chief. Then the pair stole a dog team and fled westward, two days before the arrival of the Mounted Police.

The policemen had taken up the trail and, after four days of fugitive mushing, surprised the fugitives early one morning just as they were breaking their camp among a tangle of huge ice hummocks on the shore of the Arctic Ocean. Wadleigh clinched with the half-breed, but not before a bullet smashed his foot, while McRae stunned the burly McGuire.

Compelling the prisoners to walk ahead, with Wadleigh on the sled, McRae was back at the Eskimo village six days later. It was out of the question for Wadleigh to travel further. His foot was badly inflamed. McRae decided to leave Wadleigh and to push on to Fort McPherson with his prisoners.

The temperature had dropped to forty below zero, and although McGuire was swathed in furs, McRae knew he would freeze unless he warmed himself occasionally by running. McGuire knew it, too; but he stubbornly suffered in silence until noon before he agreed to help Perrault break trail if freed from his fetters. The smouldering hatred in the eyes warned McRae that he must redouble his precautions as the journey drew to an end, and while the prisoners plodded along with the furred hoods of their parkas bent low, the trooper, not daring to relax his vigilance an instant, had to face a wind that cut like a knife.

WHEN night fell his swollen eyes throbbed, and as he listened to the howling of the wind he was glad that the last day on the trail promised to be cloudy.

It must be early morning. The fire in the stove evidently had gone out. But the cabin was still warm—even now he could feel the heat against his face.

Then he heard the sled dogs whining outside the cabin and knew it must be six o'clock. Every morning they awakened him with the regularity of an alarm clock.

Stifling a yawn as he tried to throw off his almost overpowering drowsiness, McRae pulled out his watch, wound it, still in a half stupor, and thrust it back into his pocket—to find he had not noted the time, or at least it had failed to register in his memory. He drew out the watch again and casually bent to examine the position of the illuminated hands. For a few puzzled seconds he found himself staring into darkness. He raised the watch closer to his eyes. Then he comprehended.

He was snow-blind.

As the first moment of numbed horror passed, a thousand thoughts went racing through his brain.

The prisoners were manacled, but once they had the slightest reason to suspect his plight it would be a simple matter to overpower him and get the handcuff key. A shot from his own revolver would end him and then they would flee with his dog team. Had the men been ordinary malefactors, wanted for some minor offence, he would have confessed his condition and doubtless they would have taken him to Fort McPherson in the reasonable expectation of winning pardon. But such an appeal was out of the question with these murderers.

His sightless eyes suddenly narrowed and his jows clenched. He could shoot them as they lay unsuspecting in their bunk, remove the handcuffs, disarrange the cabin to make it appear that a struggle had taken place, and explain that they had attacked him. There was not a blemish on his long record with the Mounted; no one would question his story. If these men were out of the way he could make the provisions last until a relief party set out to search for him. It was his only chance.

Why risk his life that these criminals might escape to commit other crimes?

Staring into the darkness, he grappled with this temptation. Why should he hesitate. It was his life or theirs. But finally he shook his head. He had been fifteen years with the Mounted. Its traditions were his traditions, its code his code. These men were his prisoners; he could not butcher them in cold blood.

He blinked rapidly several times and rubbed his eyes. He could not discern the faintest glimmer. He held his hand before his face and could not see it. Snow-blindness is seldom permanent: McRae knew that rest in a darkened room with hot lotions on his eyes probably would restore his sight in a week or ten days, but now he could not see. The dogs, snapping and snarling a few feet away, were wary beasts, quick to sense anything amiss. He had replaced several of his footsore malamutes with almost unbroken huskies at the native village. He always had trouble harnessing them and frequently had to use the loaded butt of his whip. Now he would be risking his life to venture among them. Once down, he would be torn to pieces. If he proceeded—and he inevitably must starve or be killed unless he did—the prisoners must harness the dogs.

"Get on that sled," McRae repeated, cocking his revolver.

SOME freak of memory carried him back to his boyhood. Clearly he visioned when he had played blind man's buff in the nursery of his old home in Scotland. The memories seemed to define some vague suggestion stirring beneath the surface of his thoughts. For a breath-catching moment he thrilled with wild exultation—then his heart sank as he thought of the endless succession of seemingly insurmountable difficulties. But what else remained? At least he would be fighting to the end, matching his wits against death, and anything was better than the suspense of hopeless waiting.

Inflamed and swollen eyes were the only conspicuous outward symptom that marked the first stages of snow-blindness, and swollen eyes might not seem unusual to the prisoners, who knew that he had been facing biting winds day after day. There was also a peculiar blankness in the eyes of the few blind persons he had met, he remembered. Could he guard against that, contrive to throw expression into his sightless gaze? He would have to chance it, trusting to the fortunate gloom of the day and taking care to narrow his lids whenever the prisoners approached.

Their steps would inform him of their whereabouts. He could pretend to be following them with his eyes. It was his own movements, necessarily hesitant and groping, that would be most likely to betray him. Still, he knew the position of the packs and the scanty furniture in the cabin.

Loosening his pistol in its holster, he raised the latch and stepped into the cabin.

"Time to hit the trail, boys," he crisply announced.

"By gar, she cold today," Perrault answered, and McGuire assented with an oath.

"I'll fire up," McRae said. He knew exactly where the wood was piled in the corner.

LIGHTLY feeling his way along the wall, he gathered an armful of pine faggots and, guided by the heat, stepped back to the stove. As he groped for the lid, his hand touched the hot metal and he barely smothered an involuntary cry. Then he found the handle, threw in the wood, and three steps took him to his bunk.

He could tell by the heat that the little drum stove was getting red-hot and its glow was lighting the cabin. Probably McGuire and Perrault were scanning him and already wondering at his unusual delay in preparing breakfast.

"I feel tired this morning," he volunteered, to explain why he had not started breakfast. Suddenly a possible solution came to him. "I suppose you're getting hungry." His tone was casual.

He arose and walked toward the woodpile, where the grub box lay. Suddenly he dropped on one knee, as if he had stumbled, but an instant later he scrambled to his feet.

With a muffled groan, hand against the wall, as if to support himself, McRae hobbled back to his bunk and sat down.

"What de matter? You hurt, Mistair McRae?" the half-breed asked.

"I turned my ankle on a log that fell off the woodpile," McRae explained ruefully. "It feels like it's sprained.

After rubbing his ankle a few moments, McRae said:

"Of course, I'd rather take you fellows in with me," he went on. "That's the way Mounted Police do things. But I can't afford any chances now that I'm crippled. I've got to ride the sled today—I can't mush with this ankle—but if you fellows are willing to behave I'll take you in. If you aren't, you can wait. Which is it going to me?"

"You can go to hell," the Irishman growled. "I ain't going to help at my own funeral. Besides, yuh don't dare leave us here and——"

"Don't I, though?" the trooper interrupted. "I thought you found out yesterday, McGuire, that I never bluff. How about you, Perrault? Are you willing to load the sled and harness the dogs—you'll have to drive the sled, too. Or do you want me to leave you to freeze with this obstinate Irishman?"

"You say eet two days mush to de fort?"

"Yes, two days at least, maybe three."

"By gar! You take off dese chains, Mistair McRae. Maybe dis my last mush. I rathair make heem in my own feet dan lie here four days, maybe more, like sick babee."

"That's the way to talk, Pierre," the trooper approved, ignoring McGuire's abuse. "But remember, don't try any tricks. My ankle's in bad shape, but I can shoot as straight as ever. I'll take off those bracelets now."

SLOWLY arising, McRae took two limping steps straight across the room, groaning again as he pretended his leg would not support him, fell back and put one hand against the wall. This subterfuge enabled him to feel his way toward them and still disguise his blindness; yet, as he approached the bunk, he could not restrain a shudder of apprehension.

"Hold out your hands," McRae commanded, as his groping hand encounted the bunk.

The half-breed obediently extended his arms, and, guided by the clank of the manacles, McRae seized the connecting chain with his left hand. Swiftly shifting his grip to the nearest handcuff, his fingers ran over its surface until he found the keyhole. Holding his left index finger over the aperture, his right hand raised the key and after an instant's fumbling inserted it in the lock. His left hand turned the key and the steel cuff fell from Perrault's wrist.

McRae did not dare risk unlocking the other cuff. His left hand had held the chain that connected the handcuffs while he lifted his right hand from his holster, but now Perrault had one hand free and might snatch the revolver when the trooper raised the key in his right hand.

With an exclamation, McRae fell back a pace, still keeping his right hand on his revolver.

"My foot, Pierre," he explained. "I can hardly stand on it. Unlock that other cuff yourself and put it in my duffle bag." He heard it snap as the handcuff opened, and then the half-breed walked across the room. Feigning pain as he hobbled, his hand against the wall, McRae felt his way back to his bunk.

THE half-breed bustled back and forth as he took the food from the grub box; then there was a clatter of tin dishes on the stove and the savor of frying bacon, beans, sourdough and steaming tea filled the cabin. Attentive to the sound of Perrault's footsteps, McRae turned his head as if watching every movement. His face seemed untroubled; his voice was under perfect control, but his brow was moist again and his knuckles were white as he clenched the revolver.

"Breakfast ready," Perrault called.

"Feed McGuire," McRae directed. His mind was working swiftly but he needed time to plan his next step.

There was the clatter of a tin plate. Perrault moved across the room, and McRae could hear the clank of the handcuff as the Irishman wolfed his food.

"You want me bring you grub?" Perrault asked as he left McGuire's bunk.

"No, my foot hurts too much, I don't feel like eating." Even if he had dared risk groping for food under the watchful half-breed's eyes, he was far too nervous to swallow.

"You take some tea, den?"

"Yes, bring me a cup," McRae said after a second's hesitation. He feared to refuse.

He heard the half-breed coming toward him and casually dropped his right hand to his revolver. It was testimony to his steel nerve that when the half-breed paused in front of him McRae's hand did not shake as he extended it for the tea. But the half-breed sensed his perturbation.

"What de mattair, Mistair McRae?" he asked. "Your foot, heem hurt?"

"It hurts like hell, Pierre," he said, welcoming this explanation of the agony he could not keep from his countenance.

"You want me to fix heem?"

"No, never mind. It's only a sprain. I'll wait until I get to Fort McPherson."

"You bettair let me fix heem now," Perrault persisted, still standing in front of him.

McRAE had a sickening fear that the half-breed must suspect and was prolonging this conversation to scan his eyes. As if in pain, he narrowed his eyelids slightly, but did not avert his gaze. His voice was steady as he again declined. His hand had never left the butt of his revolver.

"Go back and eat, Pierre," he ordered.

He could hardly repress a sigh of relief as he heard the moccasined feet patter across the floor.

"Yuh fawn on that damned red-coat like a cur dog," McGuire growled. McRae welcomed the prospect of a quarrel between them. It would tend to keep their attention from him.

"I suppose you weren't fawning that first night out when you asked me if I thought you might escape hanging if your turned Crown's evidence?" the trooper jeered.

"That's a damned lie," McGuire snarled, and McRae could hear his chains clank as he strained at them in a sudden fury.

"Deed he do dat, Mistair McRae?" the half-breed asked, an ominous ring to his voice.

"Oh, I don't want to make trouble between two old pards like you," the trooper laughed as he heard Perrault break into a torrent of profane French. He felt reasonably certain now that their growing suspicion of each other would partly distract their attention from him.

"Carry the stuff outside and we'll harness the dogs. And don't make any breaks, either, Pierre," McRae warned. He tapped his revolver significantly. "I'll go first."

McRae arose, thrust his left hand against the wall, hobbled to the door, and stood beside the entrance.

The half-breed brushed past him, carrying part of their supplies, and then went into the cabin for the second load. McRae stood by silently while Perrault lashed the packs on the sled.

"Harness the dogs," the trooper ordered.

As he talked with Perrault, the trooper was debating what to do with McGuire. He was half inclined to leave him. It would be confusing to try to keep track of the movements of both men, and the Irishman was much more likely to make trouble on the trail. But it was not the habit of the Mounted to abandon prisoners. Even under such unusual circumstances, it might make Perrault suspicious. McRae already had bred dissension between them, and as long as he could keep them wrangling, their attention would be diverted from him.

"Step inside," he directed when a triumphant oath from Perrault told him the last of the malamutes was in the traces. "We'll get McGuire."

THE half-breed stepped into the cabin and McRae stood in the doorway.

"Come on, McGuire," he commanded curtly. "We're going to hit the trail now and you're going along.

"Not unless you carry me."

"Well, you stay here and then Perrault will have the first chance to turn Crown's evidence. He says you killed the Eskimo. He'll have plenty of time to tell his story at the fort while they're sending a party back to get you."

"The hell he will!" McGuire snarled. McRae heard him strain at his handcuffs, and drew the handcuff key from his pocket.

"Unlock him, Perrault," he said, holding out the key.

He felt it taken from his hand and a few seconds later heard the creak as the iron cuffs opened.

"Come on, McGuire," he commanded, as Perrault put the handcuffs in his right hand and stepped outside. McRae fell back a pace from the doorway, rigid with suspense, as McGuire went past.

"You break trail, McGuire. Perrault, you drive the dogs," he directed. "And you've got to make good time today. It's cold riding, and the next refuge cabin is forty-five miles. Strike straight west. That'll bring us to the river."

Mile after mile dropped behind. The swift rush of wind against his face, the whine of the galloping dogs, the steady patter of the men's moccasined feet on the ice, the low, musical ring of the sled runners, all seemed to blend in a soothing symphony. He was dizzy from whirling through the darkness; his head throbbed as if a tiny hammer were beating against his brain; but now, after six sleepless nights, weariness, the cold and the monotony of the gentle sliding motion were lulling him into a torpor. More than once his head fell forward on his breast and his eyes closed before he could jerk himself back to consciousness.

His growing numbness presented another peril. Despite the snow rubbed against his face, both cheeks and his nose were frost-bitten. He had kept his right hand inside his parka so that it would not be too stiff to hold his revolver, but his mittened left hand was almost too rigid to clutch the sled rail, and his feet felt as cold and heavy as blocks of ice. Unless warmed by exercise he feared another half hour would find him stupefied and too numb to defend himself in the crisis he felt approaching.

He was lost unless he took some decisive action, but his thoughts kept wandering. He knew that it was the stupor that precedes freezing, and once more he desperately tried to rally his faculties. His thoughts were incoherent, unrelated, illusive; shooting seemed his only resource. He pulled at his revolver to see if it moved smoothly in the holster.

The dogs would take him to the fort! His lead malamute knew the trail. He could run behind the sled, clinging to the guide pole, and force a pace that would bring them to the post before darkness fell. Why hadn't he thought of it before?

Swiftly he rehearsed his plan and drew his revolver.

"Halt!" he commanded.

THE sled stopped and McRae arose and felt his way between the two guiding poles that extended several feet behind the body of the sled.

McGuire, come here!" McRae enforced his demand with a wave of his revolver, and after a moment's silence he heard the Irishman approaching.

McRae gave back a step, holding the guiding pole in his left hand in case the dog team suddenly lurched ahead, his right hand pointing the revolver towards McGuire.

"Get on that sled."

"What the hell——" began the Irishman, but the trooper cut him short.

"Get on that sled," he repeated, cocking his revolver.

He heard the Irishman throw himself on the sled with a muttered curse.

"Perrault," McRae directed. "Come back here and get on in front of McGuire."

"Get on the sled," McRae repeated as Perrault halted before him.

He heard the half-breed adjust himself on the sled.

"Keep your eyes to the front and your mouths shut if you know what's good for you, Mush!" Tightening his hold on the guide pole, McRae swung between the sled as the dogs leaped forward.

He barely locked his jaws on a cry of agony at the first stride as his half-frozen feet struck the ice. He staggered, felt the guide pole slipping from his numbed left hand and snatched a firm hold with his right hand just in time to save himself from falling, but, as he was dragged forward by the galloping dogs, his revolver went spinning away on the ice.

Suddenly the dogs raised a high-pitched howl; the sled slewed sharply, and McRae knew they had rounded the last sharp bend. The lights of Fort McPherson lay before them.

"What place is that?" McGuire demanded hoarsely, heedless of the trooper's previous threats.

"That's Fort McPherson, boys," the trooper jeered. "We must have come right by that cabin I told you about."

"I told you he was fooling us!" McGuire shouted. "You damned coward, Pierre, if you had any guts we'd have been free an hour ago. Now we're ——"

"Silence," McRae ordered.

A SECOND later he raised his voice in a series of wild whoops. The startled dogs leaped ahead. He felt McGuire cringe under his clutch, heard a muttered exclamation from Perrault. Then the slamming of doors, the stamping of feet across the post assembly hall and a hail of excited voices came to his ears.

"What's that?" demanded an authoritative voice.

"Sergeant McRae, sir," he answered, "reporting with prisoners McGuire and Perrault, wanted for murder."

"What do you mean by stampeding into the post like a wild man?" the major demanded. McRae felt a flash of light on his face.

"And have you forgoten how to salute? Do you think you're playing some game?"

"Yes, sir," said Sergeant McRae, dropping his hold on McGuire's collar and drawing himself up stiffly as he saluted in the direction of the major's voice.

He reeled, but his cracked lips and frosted cheeks writhed into a triumphant grim. He heard gasps of astonishment as his comrades fell back.

"What sort of a game is this, Sergeant?" The major's curt words were vibrant with anger.

"Blind man's bluff, sir," answered Sergeant McRae. He heard an incredulous cry from Perrault and a savage snarl from McGuire before he tottered into friendly, sustaining hands and felt the whirling darkness he had fought so long envelop him in its welcome oblivion.

Airman Who Moved From Far North to Bangkok

By GORDON SINCLAIR

A MONTH from now you'll be able to take the Road to Mandalay by the sky route. Leave Piccadilly Sunday afternoon and spend the next week-end circling the moat of King Mindoon's crimson palace and the banks of the Irrawaddy.

The men who makes all this possible is Harold Jackson, of Edmonton, who acted on a funny impulse.

A blizzard was howling across Great Bear Lake. It was January. Fifty below and blowing a gale. Jackson with sealskin gaiters over his legs and a grey parka over his head was thumbing through an aviation magazine that had been left kicking around by the last flyer to use that igloo. He was just thumbing through, killing time.

Aviation was Jackson's line and he didn't think much of it. Just then he was flying machinery, beans, miners, pain killer, mail and whatnot from Edmonton into the sub-arctic.

He read that Siam was planning an air force. Two air forces, in fact. One civil, for jungle explorations, and one military.

They were looking for a man of military experience who could take over both those jobs, lay out fields, buy equipment and generally make a noise like a big tycoon of the ether.

Without even looking at the date on that magazine, Jackson decided he ought to have that job. Siam. Somewhere in the Orient. It shouldn't be cold in Siam. They probably never heard of a blizzard.

Pencils His Application

THE ink in his pen was frozen. He had no paper. But he had a notebook and pencil. Laboriously, by the light of a flickering oil lamp, he wrote out his qualifications and his application. Days later, in Edmonton, he found an envelope and mailed his letter away to Bangkok. Then he forgot all about it.

The rest of the Winter came and went. He flew more machinery, more pain killer, more miners. The Spring break-up was late and there was uncertainty as to the day they'd shift the planes from skis to pontoons.

Discussion on this tricky point had just been held at Fort Resolution high up toward the midnight sun. They decided to make one more hop on skis. Jackson warmed his motor and stood puffing a last cigarette. The wireless gadgets inside the fort whined. Jackson climbed into his cockpit and swung the big machine around. A clerk came out of the wireless room on the run.

"Hey, Jackson; a cable from the King of Siam."

"Yeah?—and you can make mine vanilla."

"I'm not kidding—it says here you're to go to Bangkok."

"Sure; and then it says April Fool. I'm off you guys."

"Don't be a sap," the messenger shouted. "This is important."

Jackson remembered then. He remembered that pencilled application written in the igloo months before. He closed down his motor and reached down for the wire. Sure enough, he was to go to Bangkok.

Holds Many Posts

AND it was in Bangkok where I met Jackson. Manager of K.P.M., the big Dutch air line from Batavia to Amsterdam; manager of the Air Orients from Indio-China to Paris; technical adviser and divison manager for Imperal Airways from Rangoon to London; Asiatic chief for Lloyds insurance; managing director of Siam Air Transports, Inc., and honorary commander-in-chief of the Royal Siamese Air Force. All in three years.

And the next step is that of technical adviser on the English-Australian service soon to be operated by Imperial Airways.

"Just a fluke," Jackson grinned. "A fluke my writing that application. A high, handsome fluke that they ever paid any attention to it. A fluke that Bangkok happened to be a strategic location for any air service from Europe to the Far East. A fluke—but a mighty lucky fluke—that no plane has ever crashed over Siam or Burma."

"And what now?"

"Home. I've been here three years. I'm entitled to leave and they've paid me well. I'm going to duck for Edmonton this year but I mightn't come back."

So I planned to meet Jackson in Toronto this year. No word came from him. And no Jackson. I thought of those dangerous survey flights over the teakwood jungles and wondered if he'd crashed.

Then came the explanation. There had been a rebellion. The rebels, among other things, grabbed all Jackson's airports and military machines.

Now he's staying on another year to build up the force again. And he's still lucky.

REDUCES POLISH CORRIDOR UNREST

By HARRY NEVIN

THROUGH the dense, ominous war clouds hovering over wracked Europe comes the first definite streaks of peace in the miraculous ten-year amity pact recently concluded between Germany and Poland.

When the Versailles Conference in 1919 interpreted President Wilson's thirteenth point advocating a sea coast for the new Poland, it produced a tongue of land, seventy-six kilometres wide on the Baltic Sea, the notorious "corridor," cleaving Germany and separating East Prussia from the rest of the Reich.

Sorest affliction of the territorial revisions, it has turned Poland and Germany into the bitterest of enemies, with unbearable border policing and unending trade reprisals since 1925.

Nazi Threats

IN their strenuous march to power, the Nazis thundered against the dismemberment of Germany, and a cardinal point of their programme was the promise to abolish the "corridor humiliation" by force, as well as end the vexing Upper Silesia problem that Polish arms had seized in 1921.

Hitler's "about-face" on these provisions are in harmony with his virtual repudiation of the Nazi programme as each rash promise to his followers encounters the reality of a hostile Europe.

"One must be perfectly clear that the recovery of lost provinces is not achieved by solemn invocations of the beloved Lord, nor the pious League of Nations, but only through armed violence," the house painter-Chancellor once declaimed.

In censor-ridden Germany, the antagonism engendered in all the neighbors by Nazi excesses and defiant nationalism is hardly known, but Hitler and his advisors are beginning to appease the "encircling ring of foes." To arrange for peaceful relationship with a nation definitely wary of any Fascist gesture ought to speak eloquently for Hitler's pacifism, is the reason apparently.

Pilsudski Follows

MOVING discreetly, Marshal Joseph Pilsudski, Commander-in-Chief of Polish Armies, and Dictator of the Republic, is borrowing a leaf from his Fascist tutors, Mussolini and Hitler. Proclaiming his contempt for parliamentary government, he has acted to hasten the "pulverization of the party system," with the adoption of a constitution making Poland's President responsible to Pilsudski alone, and ruling by executive decrees.

In 1926, when a vigorous opposition party attained power, the Marshal by force deposed them, and in a coup d'etat, had himself successively made Premier and President, then resigning to take over the leadership of the army with the unique quality of being his "own boss." Long a zealous fighter for Polish freedom, Pilsudski was a revolutionary during Czarist rule, and after exile and escape he organized a riflemen corps who fought against Russia on the side of the Central Powers on condition that Poland be made independent.

After 200 years, Paderewski's "classic instance of a nation existing without a state to express itself" ended with the founding of the new Polish Republic in 1916. With the Versailles Treaty, Poland, which had been partitioned by hungry Prussia, Austria and Russia in the eighteenth century, emerged 749,000 square miles in size, with 30,000,000 inhabitants.

At one time the second largest state in Europe, the Polish kingdom in the seventeen hundreds stretched from the Baltic almost to Southern Crimea, near the Black Sea. Gradually weak rulers and rapacious neighbors sliced huge segments of the country in 1772 and 1793. And in 1794 Frederick the Great and Catherine, Czarina of Russia, obliterated Poland entirely.

Die-Hards Adamant

THIS partition has been the chief argument of Polish die-hards who refuse to consider a modification of the corridor principle. Internationalization of the territory so that East Prussia may be salvaged and at the same time permit Poland a sea outlet through Danzig has been denounced by Poles who insist that the land has always been their.

Over 90 per cent of the inhabitants in the corridor are Polish, despite pre-war years of Prussification when Bismarck's policy of driving German culture into foreign subjects was stimulated by State paternalism. Though the Poles relished higher German wages and living standards, exuberant nationalism swept them quickly back into the fold.

Even in Upper Silesia, where Allied indecision wavered over the exact border line, a Polish expedition tried to take over the "fertile triangle," with its enormous mineral wealth of coal and ores. Open warfare was unwillingly ended with a strong-arm plebiscite in 1921, when Poland accused Germans of fraud in voting, but in the settlement she obtained the juciest portions of Silesia, vast industrial raw materials.

MARSHAL JOSEPH PILSUDSKI

Gydnia, Poland's made-to-order city and port as it appears today.

Danzig.

Reconciled to Loss

With the Saar basin mines under French control, and the heart of the "fertile triangle" surrendered, Germany has gazed with envious hatred at its victorious neighbors. And Nazi leadership now, by means of the Polish Pact, announces itself reconciled to its eastern loss, apparently.

Another phase of the treaty may end the tribulations of the free city of Danzig, at the mouth of the busy Vistula River. Once shipping queen of the Baltic, the ancient Hanseatic port was severed from the Reich, and internationalized under the League of Nations to furnish Poland with shipping facilities. But independent Poland, with regulatory powers over the city, has always been hostile to Danzig, dominated by 95 per cent German populace. A bitter struggle to throttle the free city has endured since 1928, when Polish gold and enterprise built Gdynia in the corridor from a few shabbly fishing huts to a teeming city of 35,000 people and loading equipment that makes it the finest port in the northern waters.

Gdynia Important

LAST year Danzig received only a little more tonnage than its Polish rival a few miles off. With the recent completion of a railway from the Silesian coal mines to Gdynia, Polish military forces receive a new means to fortify the corridor against attacks.

German's answer to the controversy has been one of rancor and "watchful waiting" hitherto. Alfred Rosenberg, Hitler's unofficial Foreign Minister, suggested quite openly the return of the corridor in exchange for Poland taking Latvia's coastline and a large slice of Soviet Russia as balm—the military force in this partition to be furnished by the capitalist nations of Western Europe.

Stalin's opinion of such proposals was found in his admonition for "swinish snouts to keep out of Russia's potato patch."

Our Basketball History

Continued From Page 1

A team had to made of the stuff of giants to win back in those hectic days. The British Columbia championship was not played as it is now, after a play-off series and the elimination of weaker teams. At that time, any team had the right to challenge for the championship and when that challenge came, the team at the top had to play. It was a cruel test of a team's ability. It is of interest to know that Victoria teams held the British Columbia championship, without a break, from 1900 until 1907-08.

Many Shining Stars

DURING that first ten years of basketball in Victoria, many teams shot into fame, many players became heroes almost overnight. The J.B.A.A. team of '97 and '98 rightfully comes first in the roll call. Percy Daniels, "the finest and cleanest player in the league"; Mike Fincison, "who could go through the whole seven men and then score"; Charlie McNeill, "a guard it was impossible to beat"—that first J.B.A.A. team might have gone on down the years winning championships, but those were the romantic days of the Yukon. Young men were hearing the siren call of gold and the ranks of the J.B.A.A. team were soon sadly depleted. It was at this time the Wasps, a team of younger lads, captained by Percy Marchant, now one of Victoria's leading lawyers, shot into the limelight. On their line-up appeared the names of the Fairall brothers, Charlie and Bill—two young athletes who were to hold the public interest for some years to come.

After the Wasps came the Fernwoods—and to them goes the honor of winning for Victoria its first British Columbia championship. On the Fernwoods again appeared the names of the Fairall brothers. With them were Arthur Shotbolt, Bill Peden, Bob Dalby and Fred Jones. For two years the Fernwoods took everything in their stride. They won the city championships with ease and then by challenging Nanaimo—who had already beaten Vancouver—the British Columbia championship. They met teams from across the line and still they won. It was an enviable record the Fernwoods held . . . and there are those in the City of Victoria today who look back to that team of athletes with warm admiration.

In the next two years, Victoria West took their turn on the top with a team appropriately called the Vic Wests. It is of interest to note that again on this new team appear the names of the Fairall brothers. It would seem that wherever these two brilliant players chose to throw the weight of their expert knowledge and skill, there the championship would just naturally follow. With the Fairalls on the Victoria West team were Tom Crocker, Harry Monteith and Fred Baker.

At the beginning of the 1905-06 season, the Fifth Regiment felt they did not have strong enough material to enter a team in the City League. Soon after they decided to withdraw, the order came through from Ottawa that the Drill Hall could not be used for City League basketball unless the regiment had a team in the league. For a time it seemed the game was to suffer a severe blow on the chin, for there was no other hall large enough to hold the crowds who followed the game. The Assembly Hall on Fort Street would only accommodate between 400 and 500 people, about a quarter of the crowd that packed the Drill Hall every Saturday night.

Situation Is Saved

TO save the situation Charlie Fairall and Fred Baker, of the old Victoria Wests, joined the regiment. Bill Fairall and Tom Crocker already belonged to the regiment band. With Vince Grey as a fifth player they entered the league under the name of the Fifth Regiment—and the Drill Hall remained open for league games. Again it would seem as though the Fairall name carried with it some subtle charm, for the Fifth Regiment team forged its way to the top of the league, where it remained—for the next two years—winning the city championship and also the British Columbia title.

In 1908, the Y.M.C.A. Northwest International League held the limelight and the Victoria Y.M.C.A. team became the idol of the basketball fans. This international league called for a strenuous schedule—the Victoria team would leave here at the beginning of the week, play Vancouver on Monday night, Bellingham on Tuesday night, Everett on Wednesday, Seattle on Thursday and Tacoma on Friday night, returning home on Saturday. It was the same with the other teams in the league, they all had to play around the loop. It is no wonder that the Victorians were idolized, when, after a strenuous season, and a play-off series with Vancouver, they won the league. With this popular win a number of new players were swept into fame. McKittrick, Petticrew, Mason, Rosscamp, Fred Carne, Johnny Peden, Tom Nute and Bob Whyte. Even in those early days of his career, Bob Whyte was the most valuable man on his team. His tricky shooting brought shouts of admiration from the throng and there is no doubt his remarkable ability helped the Y.M.C.A. to win the international honors.

Five Starring Brothers

THERE is one other outstanding team of those early years that is remembered by many old-time basketball enthusiasts. It did not function as a team in any league—if it had there might have been a different championship story to tell. It was a team of five brothers—Bill, Tommy, Bob, Alex and Johnny Peden. All of these young men played on different teams and in different divisions of the league, but at times they got together and played in exhibition matches. They were splendid exhibitions, too, for all five brothers were outstanding basketball players.

In the next few years there seems to have come a lull in basketball activities. Teams there still were, and a league of sorts, but the thrill of a new game seems to have gone stale. The hoop game was entering its second cycle—the long uphill grind that leads to permanent success. For a time it almost looked as though the task would prove too great.

In 1909 the city public schools took up basketball as part of their playground activities. Courts were laid out on the grounds of the various schools, balls were supplied and young Victoria proceeded to get a rough and ready idea of the hoop game. Up at the old High School, too (now the Girls' Central School), basketball was entered upon the sports curriculum. A prominent business man in Vancouver had presented a cup, to be known as the "Thompson" trophy. It was for yearly competition between the high schools of Vancouver and Victoria. Great interest was shown by the students in these struggles. Players who made the Thompson Cup team at the end of the season were indeed the heroes of the whole school. All this did not appear to be particularly momentous, but as events were to prove, these were vital points in the life of Victoria basketball.

Distinct Revival

IN 1913 there came a distinct revival, materially due to two factors. The present Y.M.C.A. Building was completed and in it was a gymnasium, where basketball could be played and where a goodly number of spectators could be accommodated. The second factor was the formation of a Sunday School Basketball League.

The late H. J. Knott, of Fairfield Methodist Church, was one of the prime movers in the forming of this new league. He it was who presented the big challenge shield that was to be played for in the Senior Men's Division for the following twelve years. Behind him was the Y.M.C.A. To many persons this new league did not mean very much more than did the starting of basketball in the public schools. It soon proved of great interest, however, for it gained weight and color almost overnight. Every Protestant Sunday school in the city had a team entered, in some cases two or three senior teams coming from the same church. If there was ever a city league thought of at that time it was soon forgotten.

For two years, 1913 and 1914, the Sunday School League flourished. More teams and more players entered the league, and finally an intermediate section was formed for the younger lads. It looked as though basketball was well away to another ten years of brilliant play.

Then came the war! In one breathless moment the senior men's section of the Sunday School League was wiped out of existence. Whole teams enlisted and marched away to war.

The Congregationals, who won the first Sunday School League championship in 1913—R. W. Crompton, A. H. Wilkerson, A. Hillis, A. R. Hodges, H. G. Andrews and K. Wiseman; the Metropolitans, winners of the year 1914—Archie Wills, Art Aird, W. D. Knott, M. Harris, W. T. Plumb, G. Robinson and S. Cheeseman; the Fairfields, 1915, with Alan Marwood, Percy McAdams and H. J. Knott—all these teams were broken up and many of their members went overseas.

Schools Carry On

IN those first dark years basketball was down, but it was most certainly not out, for now public school basketball, started merely as a playground activity, proved what a boon it was to the life of the game in Victoria. If it had not been for the interest created in these youngsters, the game would have been finished for many years with the declaration of war. As it was, the junior and intermediate divisions flourished strongly and the league continued to struggle on. It was the senior teams that created the spectator interest, however, and for some years there were to be no senior teams. True, they did come up from the intermediate divisions and they did enter senior play. Each year saw a new team—a new team and new names—but they stayed such a short time, then they, too, were away to war.

Outstanding in this connection was a team of senior men from the First Presbyterian Church. John Goldie was captain and with him were Gordon McEachern, Wilbur Dawson, Tommy Heyland and Teddy Hopkins. They were husky youngsters and they easily captured senior honors in the Sunday School League of 1916. They enlisted all together in the 62nd Battery, C.F.A., and left Victoria that same year. Encamped at Pettawawa for training, they entered the army basketball series—and carried off the championship. Hanging in the First United Church Hall today is the pennant they sent home from Pettawawa. Going on to France, they played behind the lines whenever it was possible—and invariably they won. Of all the tales of those who played and lost and won in the thirty-eight years of basketball in Victoria, this chronicle of a hoop team that went to war would seem to be outstanding.

Sunday School League

IN 1916, through the untiring efforts of two of its members, J. G. Brown and Capt. George McGregor, the First Presbyterian Church built a gymnasium in the basement of its new church building on Quadra Street. In this gym for the following ten years was to be the training quarters for many of the finest basketball players in the city. "First Pres" teams became famous, not only in and around Victoria, but far into Eastern Canada, for their sportsmanship and their prowess. They won championships, too. On the great Knott Challenge Shield, the senior men's trophy of the Sunday School League, there appear twelve small shields. On six of those shields appear the name of First Presbyterian teams. In 1916 it was held by the famous Pettawawa squad; in 1918, captained by Gordon Forbes; in 1922, 1923 and 1924, captained by Angus McKinnon, and in 1925, captained by Robert Whyte.

At high school—the new high school—there was a gymnasium that was the biggest and best on the Pacific Coast. Here, too, was Emsley ("Buck") Yeo, a young teacher, who, in his spare moments, was a basketball coach of great ability. He turned out some splendid material and invariably when these lads left high school they turned out with teams in the Sunday School League. In this way the league functioned strongly from 1916 until 1924—and side by side with it in the latter years of this period a Y.M.C.A. knockout league, that included teams not only from the Sunday schools but from all over the Island.

It is in the Y.M.C.A. league of this period that we find the famous Huskies, a team made up of men who had played on former Y.M.C.A teams as far back as the old International League days. They were Cyril Baker, Tommy Nute, Bob Whyte, Johnny Peden, Bob Peden and Tommy Peden. This was a formidable aggregation of stars and for nearly six years they walked through all opposition. Their shooting was a joy to see. Many of them trained in the days before the backboard came into effect and they could send the ball through the hoop nine times out of ten without touching the rim. They met all comers, they played against the best from the Sunday School League, the finest teams from Up-Island and many international teams. Not one team could come within many points of beating them.

An Outstanding Team

THE one disappointment of the Huskies' long and brilliant career was that they failed to win the British Columbia championship for Victoria. They tried many times, travelling over to Vancouver each season, only to be beaten out each time by one or two points. It is indicative of the great fighting spirit of this team to know that they were never downhearted. They always came back to fight again. The Huskies were without doubt the greatest basketball team of their own era, and one of the three greatest teams to be developed within the last twenty. The other two were the First Presbyterian team of 1924 and the Blue Ribbons of the present day.

It wasn't until 1922 that the Huskies were ever headed. Then a team of youngsters from the First Presbyterian Sunday School, young lads who had learned their basketball under "Buck" Yeo at high school and in the First Presbyterian gym, took the veteran team into camp for the city championship after a play-off series of biterly-contested games. These lads were Angus McKinnon, Art Boyd, Cal Little, Art Webster and Norman Forbes.

Two years later, in 1924, Victoria made her first bid for the Canadian championship.

In 1922, after the First Pres" team had beaten the Huskies, they won the British Columbia title by challenging the Towers, of Vancouver, and beating them. Some argument arose over this win, the contention being put forth that the season was over when the game was played and therefore could not be called an official play-off game. For the next two years Victoria champions by one means or another were frozen out of the play-off for British Columbia honors.

Championship Upset

IN 1924 the Sunday School Basketball Association saw that its affiliation fee was accepted early, and as a result the First Presbyterians were allowed to compete. The results of this series was looked forward to in both cities with great interest, for Canadian officials were trying to arrange a Dominion championship series, and there was no doubt the winners would have to travel if everything went according to schedule. Even with the "First Pres" team properly entered, Vancouver still tried to bluff the locals out. The claim was made in Vancouver that the champions there were superior to Victoria, and should be allowed to go East without a game. The Vancouver papers even went so far as to say that the game, if played, would be merely a practice for the Mainland champions before they proceed to Raymond, Alberta, to play for the Western Canada championship. After winning that they were to proceed to Toronto and then, of course, win the Dominion title.

While all this was going on the First Presbyterians were perfecting an uncanny combination in Victoria, and they refused to waive their rights. Suddenly, out of a clear sky, they received a telegram saying that they must be in Vancouver within twenty-four hours to play for the title. The Firsts replied that they would be there. The team got together and was ready to leave when a long distance telephone message told them that they would not be required to come. Again, a few days later, another telegram came with the same orders. Again the "First Pres" got together, boarded an afternoon boat, arrived in Vancouver that evening, proceeded to the Y.M.C.A. and within a very short time were out on the floor. They beat the famous Y.M.C.A. basketball squad of Vancouver by a score of 30-23. It was one of the greatest reverses experienced by a Mainland team in any line of sport for many years.

Forced to Drop Out

IMMEDIATELY the First Presbyterians returned to Victoria to try and complete arrangements to go East. Those were the days when a team had to raise its own funds and make all its own arrangements. The church squad worked frantically, but the time was too short. They could not get anything definitely arranged within the few days they had at their disposal, and so they lost their chance. There is no doubt that given any sort of backing, they would have made the trip to Raymond and given a very good account of themselves. They were a team far in advance of their time, both in their playing methods and their complete knowledge of the game. Angus McKinnon, "the fiery Scot," was captain and forward; Bob Whyte, a tower of strength, teamed up on the guard line with Norman Forbes, who was considered the finest running guard in the province. At centre was Art Boyd, with Dave Foubister, Ian Hastings and Ed Breckenbridge alternating at the other forward position.

To this team goes the honor of being the first to win a British Columbia title for Victoria after organized and controlled play-offs came into effect. Their names are the first names from Victoria to appear on the big Chesterfield Trophy, now emblematic of the British Columbia championship.

In the last ten years of basketball there have been many changes. From 1924, the Sunday School League was gradually superseded by a new and flourishing city league that has continued to function up to and including the present day. There is still a Sunday School League, but it is for junior and intermediate "B" divisions only.

The Game Goes On

IN the public schools, training still goes on. There is a school league now and a regular schedule of inter-school games to be played. Many of the younger teachers have themselves played on basketball teams in former years. Now they coach their schools' teams. In this way interest in basketball is sustained. The public schools, the Sunday School League and the Y.M.C.A. are today the three great training grounds for Victoria's City League basketball players.

At high school, too, the work goes on. Claude Campbell, who has taken the place of Mr. Yeo, has made an intensive study of the art of basketball coaching. In the last ten years high school has turned out many brilliant players. On the Blue Ribbon team of today there are five players who were stars of their respective high school teams.

Again we are with the Blue Ribbon basketball squad as they stand on the threshold of the 1934 Canadian basketball play-offs. This year they do not challenge, they defend! Now they have the benefit of experience; the skill that comes from practice with many outstanding teams; the confidence that comes from a record of past achievements.

Of the originals who started back in 1929, there still remain Tom Little, Joe Ross and Chuck Chapman, although Tom Little now accompanies the team only as their manager. With them are a squad of keen youngsters: Art Chapman, Johnny Craig, Albert Martin, George Robertson, Jack Caddell, Al Imrie: Doug Peden, a son of one of that famous team of a former year, and Tommy Forbes, third of a trio of brothers who have figured in Victoria's basketball history.

Tradition is wrapped up in this team of champions . . . tradition and history!

Good luck, Blue Ribbons! Victoria's basketball world wishes you well!

Indians Made at Third Attempt of Manitou to Create Likeness

ONE more Canadian who has made good in Hollywood is Chief Clear Sky, or Tiorontha in his native Mohawk tongue. He has lately taken a brief vacation from pictures to visit his mother on the Caughnawaga Indian reserve near Montreal.

Although he comes before the public as an artist, he is none the less a warrior and the descendant of warriors. His grandfather, Chief Big Hill, fought on the northern side in the American Civil War and died of wounds. Clear Sky's father was Chief Black Wolf. In the Great War, Clear Sky was a company sergeant-major in the 144th Canadian Infantry Division.

Born in Canada, Chief Clear Sky regards himself as an original American, a member of the Six Nations, Mohawks, Senecas, Tuscaroras, Oneidas, Onondagas and Cayugas, known under the common title, Iroquois. As they live on both sides of the frontier, they regard themselves as both American and Canadian.

No Special Gratitude

THE chief does not look with any special gratitude either on Columbus or Jacques Cartier for having "discovered" him.

Chief Clear Sky's favorite story over which he loves to chuckle is an Iroquois legend of the creation of man by the Great Manitou. The Great Spirit, endeavoring to make the first man in his likeness, moulded him of clay, but as he left him too long in the oven he came out a black man. He tried again, but through under exposure to the heat the clay came out a white man.

"But at the third attempt," says triumphant Tiorontha with a smile, "the Great Manitou secured a perfect likeness of himself, the brown-skinned Indian."

As a wife, Chief Clear Sky chose one of the Nordics whom the Great Manitou had imperfectly baked, a blonde Hungarian girl he met in Hollywood.

A Training School for Blind Men's Dogs

THE training school for blind men's dogs has just celebrated its tenth anniversary in Potsdam. The school has provided hundreds of blind Germans, especially soldiers, with scientifically trained dogs to be their guides and bodyguards.

Forty dogs are now preparing for their final examination in the school, most of them purebred sheep-dogs. Their training covers a period of three months. They have first to learn never to answer the barking of their fellows, for the blind man's dog must bark only as a danger signal to its master. Next the dogs learn to find the pillar box and to associate it with a letter at sight. Then comes the finding of certain shops on busy streets until the dog can lead the way, and finally the master-designate spends three weeks at the school getting acquainted with his dog before they set out and face life together.

Burglar's Bad Bite

BURGLARS who are wont to treat themselves to refreshment while pursuing their normal occupation will have to look to their teeth, for the Prague police lately succeeded in identifying a burglar by teeth marks he left behind in a pear—or rather its remains—to which he helped himself.

A Page For CHILDREN

The Needle in the Haystack

By ALICE PAGE

SLOWLY the Princess Elizabeth came to her berth at the pier in the Inner Harbor at Victoria on Vancouver Island, B.C. It was a glorious day. A cloudless sky, a gentle breeze, bright sun and the temperature nearly sixty.

The passengers commenced streaming down the gangway, some to jump into waiting taxis and private cars, others to be greeted by relations and friends. Among the last to leave the boat was a rather tall, slender girl, about thirteen. Her dark, naturally curly hair surrounded a winsome face, rather pale and pathetic as she noticed other passengers being greeted with affection.

There was a suspicion of tears in her warm brown eyes as she looked around her. There was no one to meet her and she felt very lonely. For a few minutes she stood wondering what to do next.

"Taxi?" asked a voice at her elbow.

"No, thank you," said the girl. "I am walking. Will you tell me where the baggage room is, please?"

"This way, miss," said the man, making a move to take her grip.

"Thank you, I can carry it myself if you will tell me where to go."

The man directed her to the baggage room and turned away. She checked in her grip, made inquiries about her luggage, then slowly walked back to the steps at the end of the pier. For a few minutes she stood watching the sea gulls. On almost every high point available a gull was perched, every once in a while to swoop down for some morsel of food seen from its high perch.

On the waters of the harbor were numerous wild fowl, swimming and diving. Helen Foster's eyes filled with pleasure as she watched them, only to cloud once more as she turned toward the road. "I must get something to eat," she decided. "I'm just starving." She had had nothing since early morning, before the Princess Elizabeth left Vancouver at ten-thirty, and now it was past four o'clock. She set out briskly along the harbor, where the green lawns sloped to the water.

She was charmed with the green ivy growing up the posts along the edge of the sidewalk. She had never seen that kind of ivy in Ontario. She crossed the road to the gardens of the Parliament Buildings, which she recognized at once, having had a picture of them in her Ontario Reader. They were, however, far more beautiful than they had appeared in the picture. She stood and stared in astonishment at the flowers; she quite forget her hunger. "I can hardly believe my eyes," she murmured in astonishment. "Roses in bloom in Winter, or am I dreaming? Such a lovely lot of blue pansies and primroses of different colors, too. How perfectly lovely! I'm so surprised; such a lot of Spring flowers, and oh! these lovely roses!" She wandered around the walks, lost in wondering delight at the beauty of the gardens, the vivid green of the lawns.

"Well," she exclaimed, as she found herself back to the corner opposite the pier, "I've read of the green grass of old Ireland, but even that could not beat the green of Victoria."

Once more she started to find a baker's shop. For a minute she stood beside the cannon at the corner of the Causeway. "When I have found my aunt and get time to 'Stand and stare and stare,' I'm coming right back," she promised herself as she turned to cross the Causeway to the left.

"Yes, that's it," she murmured. "That's the Empress Hotel. It's a hundred times better than the picture in our readers. What a grand place! and flowers blooming everywhere. I can't understand it. I thought it was Winter in every part of Canada in February, but here it seems more like Summer." She unfastened her coat and loosened her scarf. She noticed no one had really warm clothes on. Boys and girls were bare at the knees. Several had no coats or hats, and when Helen had left Ontario less than two weeks ago the whole province was buried in ice and snow with the temperature ten above zero.

Helen Foster was an orphan. Two years ago her mother had died and less than two months ago her father had followed her. His death was so sudden that there was no time for him to make arrangements for Helen's future. The only thing she could understand was that she was to go to her aunt, who lived in Victoria. After her father's death she had hunted through drawers and boxes hoping to find letters from some relative or other, but could not find one. She could not remember her parents ever receiving letters, either. Her mother had talked about a sister who had married and gone to Victoria some years ago, but Helen's parents had moved around and the sister's address had been lost and, as Helen's mother had said, "It's like trying to find a needle in a haystack to try and find my sister—whose name is Mrs. Brown—in Victoria.

"It is as easy for my sister to find me as it is for me to find my sister," she had continued. "We ought to have kept up correspondence, I know, but we were both so fond of reading that we kept putting off writing until we lost each other. The last letter I wrote came back from the dead letter office, and I expect the last letter she wrote to me went back to her. She was even more fond of reading than I was. Our mother said it was Helen's besetting sin. Yes, my dear, you are named for your Aunt Helen. Your grandma would send Helen to dust the sitting-room, and the first thing she did was to open a book and, once opened, she forgot all about the dusting until her mother opened the door to see where she was. Yes, it was Helen's besetting sin. She was always reading when she was supposed to be doing something else."

Helen's father seemed to have lost trace of his relations, too, for he never wrote to anyone, although Helen knew he had left relations in England when he came to Canada years before Helen was born.

After her father died, the neighbors had been very kind and had helped to arrange the sale of the furniture. The house was rented and the furniture had brought in just enough to buy her ticket to Victoria and a little over—very little, it is true, but sufficient to buy food on the long trip. A neighbor had taken her into the family circle for a week, while Helen's affairs were being settled, and had packed a basket of food sufficient to last for two days; then Helen had had to buy. At one town where the train stopped for fifteen minutes she had left it and bought two loaves, a pound of butter, a small pot of jam and some eggs. She had asked the waiter if he would cook the eggs and cut up the bread for her, and when he found she was traveling alone he had done everything possible to make her comfortable on the train and help her with her food problem. Helen never knew how much he had helped her. She was so short of money, but somehow a little went a long way in that kind, fatherly man's hands.

Mrs. Barker, the neighbor who had been so good to her, had been with her when she bought her ticket for Victoria, in the Toronto station, and had insisted on her taking a sleeping berth. "You positively must have a sleeping berth," she had said. "You couldn't possibly go all that long way without a proper bed to sleep in. You would be sick." So Helen had given in to Mrs. Barker's better judgment, although she thought she would rather have slept in the ordinary seat and saved the money.

Mrs. Barker did not know that Helen did not know her aunt's address. The girl was so self-possessed that this kind friend felt diffident about inquiring too closely into Helen's affairs. She concluded Helen's father had arranged everything before he died. Helen kept her own counsel, as she was afraid if anyone knew the only address she had was "Victoria" they would try to prevent her starting on the long trip until the aunt could be located. So Helen answered every inquiry from well-meaning friends with the scant information that she was going to "My Aunt Helen in Victoria." The last words Mrs. Barker said to Helen as the train started to move were "Now, Helen, be very careful, and don't for heaven's sake lose your aunt's address."

If she had stayed in Toronto until she could have got in touch with her aunt, her money would have vanished, for she felt she couldn't possibly stay at Mrs. Barker's without paying her board, and she was not sure, after all, of finding her aunt.

(To Be Continued Next Week)

To the Daisy

With little here to do or see
Of things that in the great world be,
Sweet Daisy! oft I talk to thee,
For thou art worthy,
Thou unassuming commonplace
Of Nature, with that homely face,
And yet with something of a grace
Which Love makes for thee!

Oft on the dappled turf at ease
I sit and play with similes,
Loose types of things through all degrees,
Thoughts of my raising;
And many a fond and idle name
I give to thee for praise or blame,
As is the humor of the game,
While I am gazing.

A nun demure, of lovely port;
Or sprightly maiden of Love's court,
In thy simplicity, the sport
Of all temptations;
A queen in crown of rubies drest;
A starveling in a scanty vest;
Are all, as seems to suit thee best,
Thy appellations.

A little Cyclops, with one eye
Staring to threaten or defy,
That thought comes next—and instantly
The freak is over,
The shape will vanish, and behold!
A silver shield with boss of gold
That spreads itself, some fairy bold
In fight to cover.

I see thee glittering from afar—
And then thou art a pretty star,
Not quite as fair as many are
In heaven above thee!
Yet like a star with glittering crest—
Self-poised in air thou seem'st to rest—
May peace come never to his nest
Who shall reprove thee!

Sweet flower! for by that name at last
When all my reveries are past
I call thee, and to that cleave fast,
Sweet, silent creature!
That breath'st with me in sun and air,
Do thou, as thou art wont, repair
My heart with gladness, and a share
Of thy meek nature!

—W. Wordsworth.

"Wee, modest, crimson-tipped flower."
—Robert Burns.

The Bridge of Life

The long bridge and the narrow bridge
Is the bridge you're crossing today,
Watch each little step you take
Or the bridge will start to sway;
Now if you're spared to go full length,
Or only go half way,
Let the part of the bridge that you have crossed
Leave a memory sweet and gay.

—Edgar Cross.

(The Editor is sorry this poem came too late for last Sunday's issue and thanks the sender.)

Basketful of Puzzled Puppies

The worried expression on the faces of these puppies is because they are wondering what has happened to their mother. She was in the show ring at the time adding another championship to her long list, but that did not make the puppies feel any the better during her absence.

A Day at the Solarium in Early Spring

IT is a warm day in early Spring. From our beds we can see many different kinds of trees. The sea gulls are flying around, and some of them are so tame that they will come right up on the veranda and eat the crumbs put out for them. The pussywillows, which popped out of their little coats some time ago, are in full bloom and are used to decorate the wards. We can see the boats out in the water. Then we hear our teacher's voice and realize we are supposed to be doing arithmetic, not gazing out of the window.

At eleven o'clock all the beds are pushed out on the veranda for dinner and rest hour. After dinner the up patients usually go for a walk with one of the nurses. There are many lovely things to see—all sorts of different kinds of plants, lovely violets and snowdrops, etc..

We begin rest hour about twelve o'clock. It is lovely out on the veranda in the warm sunshine. We lie and look up at the sky and think how lovely it will be when we are all up and can go for walks. It is so lovely and warm that we doze off for a half-hour's sleep, to be awakened by the nurse calling us for afternoon school.

AILEEN STEEL,
14 years, Grade VIII.

Today is a very lovely day. The pussywillows, dandelions, snowdrops and a few other flowers are out and they look a very lovely sight indeed.

Ladies and gentlemen, if you have never seen the Solarium, there is something very nice in store for you. It is very lovely here. There is a lovely view of the sea and the mountains. We see all the boats that pass, and we see seals and porpoises also. Every morning when I wake up the sky is just gorgeous and it makes me wish I was a young bird to pop out of bed and fly high in the air and sing to my heart's content.

After dinner I went for a walk with one of my friends. We saw a few robins and we picked a few wild flowers. I found a bird's nest. There are no lady's slippers out yet, but we hope they will be out soon.

I think everyone likes the Spring better than any other season. You can see all the green leaves popping out and hear the bees humming and the birds singing and chirping away, and they all make us happy and gay. Spring is the time when you can go out of doors again, and it won't be long before we are swimming and sleeping out. I really cannot explain how lovely it is here, but if you can come you shall see it all for yourself.

ANN DE JAEGER,
Age 12, Grade IV.

Today is February 22, and is one of the nicest days so far this Spring. There isn't a cloud in the sky, and the water is very calm, with ducks floating lazily here and there. A cool sea breeze is making little ripples on the water and the Indians are out shooting ducks from canoes covered with fir boughs.

The children are playing outside most of the day and we have school outside in the morning when the sun is warmest. The robins have come back and other early Spring birds. A few weeks ago it was cloudy most of the time. Now it is sunny.

The other day I set a bird house in a tree and I can see it from my own classroom window. I think that Spring is one of the nicest seasons of the year.

ROBERT GUAY,
Age 15, Grade VIII.

Can You?

Can you put the spider's web back in place
That once has been swept away?
Can you put the apple again on the bough,
Which fell at our feet today?

Can you put the lily-cup back on the stem,
And cause it to live and to grow?
Can you mend the butterfly's broken wing
That you crushed with a hasty blow?

Can you put the bloom again on the grape,
And the grape back on the vine?
Can you put the dewdrops back on the flowers,
And make them sparkle and shine?

Can you put the kernel back in the nut,
Or the broken egg in the shell?
Can you put the honey back in the comb,
And cover with wax each cell?

You think my questions are trifling, dear?
Let me ask another one:
Can a hasty word ever be unsaid,
Or a deed unkind undone?

—From Great Thoughts.

Far Beyond the Stars

My soul, there is a country
Far beyond the stars,
Where stands a winged sentry
All skilful in the wars.
There, above noise and danger,
Sweet Peace sits crowned with smiles,
And One born in a manger
Commands the beauteous files.

—Henry Vaughan.

A funeral stone
Or verse I covet none;
But only crave
Of you that I may have
A sacred laurel spring from my grave,
Which being seen,
Blessed with perpetual green,
May grow to be
Not so much called a tree
As the eternal monument of me.

—Robert Herrick.

The Dean's Little Daughter

DEAN Inge has written many wise and learned books and articles. His words have offended many people who live careless and thoughtless lives. By them he has been nicknamed "The Gloomy Dean."

That this great teacher has a very tender and loving heart is shown by his story of his little girl who died when she was only eleven years old in the house he lived in as Dean of St. Paul's, but which he has now left. In "The Story of Paula" the Dean writes:

It has been my strange privilege, as I believe, to be the father of one of God's saints . . .

She was taken ill eighteen months before she died, and during the whole time she had to live on a very low diet without any of the dainties which children love. She bore the privation with a serenity and patience which astonished the doctors and nurses.

A few months before the end her little brother said to her when they were alone: "O Paula, I wish you would get better." The little boy was so much impressed by her answer that he repeated it to his mother:

No, Richard, you must not say that. God has spared me for a whole year to be with you all, and it has been the happiest year of my life.

A little later, when she was no longer able to use her pencil and paintbox, she said to her mother: "I am the happiest little girl in all the world." It seemed to us that this happiness came from a vivid realization that the everlasting arms were about her, and from a consciousness that the deep love which she felt for us all, including her kind doctor and nurse, was fully returned.

The Greatest Loss

The loss of gold is much,
The loss of time is more;
The loss of honor such a loss
As no man can restore.

—Old Rhyme.

FRANCES BROWNE

THE BLIND AUTHOR

THE year after the battle of Waterloo a girl baby was sent to the home of a postmaster in Donegal, Ireland. She was one of a family of twelve, and it was soon discovered that the tiny stranger was blind. In that poor but busy and happy household the little girl, as she grew up, took her part in the many tasks there were to do. She could sweep and learned to knit and sew. Go to school she could not, but the other children said over their lessons for her to store up in her wonderful memory. As she sat alone in the darkness, the child made up stories which she told the others.

Ireland is a land of fairy tales, and Frances heard of the Little People that haunted the woods and dells. Whatever she heard she never forgot. Soon she began to make up verses, and some of the others wrote them down for her. Some one, perhaps a student, from college read to the blind girl of fifteen Pope's translation of Homer's "Iliad." How many girls of fifteen here would listen to that story?

Frances was charmed, but discouraged. She felt that the verses she had made up were so much inferior to the poetry of the blind Greek poet that she destroyed them. For ten years more she worked in the dark, helped by loving sisters, listening and learning from the birds and insects, the sunshine and the rain.

When she was twenty-five Frances began to write again. In Ireland there were stories and the spirit of poetry. She sang what the poet Moore called "The wild songs of her dear native land," and some of them were published in a penny journal. When it was learned that the author was blind, she received from the Royal Bounty Fund £20 a year—a sum many girls of our day would spend on a costume.

Frances decided to take her sister with her and go to Edinburgh. In that city the Irishwoman who had educated herself was welcomed and given plenty to do. She wrote poems for the magazines and articles for the newspapers. Her work was too hard for the delicate body, and after helping her mother and paying doctors' bills there was little left. The sisters went to London. There she received a present of £100 from the Marquis of Landsdowne, a rich nobleman, who admired the courage and the talent of the blind author. At once Miss Browne resolved to write a novel. It is not, however, on such work that the fame of Frances Browne rests, but on a book of tales for children, called "Granny's Wonderful Chair." These stories were so delightful that English-speaking children everywhere were eager to read them. They were published in the latter half of last century, when children's books were not so plentiful as they are now. This gifted lady lived till she was seventy-one.

In number sixteen of Arthur Mee's "Thousand Heroes" there is a very charming sketch of the lady who for so many years lived and worked happily and made others happy.

Her life was illumined by the
"Light that never was on sea or land,
The consecration and the poet's dream."

Read the following little poem on Autumn by Frances Browne and try to remember that she who wrote it was blind:

Oh, welcome to the corn-clad slope,
And to the laden tree
Thou promised Autumn for the hope
Of nations turn'd to thee,
Through all the hours of splendor past,
With Summer's bright career—
And we see thee on thy throne at last,
Crown'd monarch of the year!

Thou comest with gorgeous flowers
That make the roses dim,
With morning mists and sunny hours
And wild birds' harvest hymn;
Thou comest with the might of floods,
The glow of moonlit skies,
And the glory flung on fading woods
Of thousand mingled dyes.

* * * * *

O Thou whose silent beauty flows
To bless the sower's art,
With gifts that ever claim from us
The harvests of the heart—
If thus Thy goodness crown the year,
What shall the glory be
When all Thy harvest whitening here
Is gathered home to Thee!

A Business You All Can Learn

WE hear very often that there is nothing for young people in Victoria to do after they leave school. How many of them have thought that there is a future for some of them in gardening? It has already been proved that the soil and climate of Vancouver Island is one of the most suitable for the cultivation of seeds, bulbs and flowers, as well as of small fruits. This is a business that many boys and girls can learn at home. Nearly every house in Victoria has space enough around it for a small garden. The work in it is usually done by fathers and mothers who have little leisure time. Boys and girls seldom think of helping. Yet there are many tasks which they could easily learn to do even when quite young.

What is to hinder Jack or Mary clearing away the rubbish that the winds of Winter have scattered over lawn and borders? Surely he or she could easily be taught not to injure or uproot flowers and the prospect of making a bonfire would be a reward.

Digging, trenching, raking, sowing and planting need strength and skill and must be learned. But weeding is not hard to learn. Nearly every child loves flowers and would spend happy hours in a little corner of the garden in the back yard.

The child who begins with simple tasks would, if he has taste, acquire skill before he is old enough to choose an occupation. The home or the school garden, or both, would serve as a field for apprenticeship. Whatever occupation is chosen, gardening would still be a delightful hobby.

If, as is anticipated, the business of seed and bulb growing continues to prosper many gardeners will find employment here. Mr. Layritz has shown what can be done by industry and intelligence and Mr. and Mrs. Butchart, at "Benvenuto," with capital and leisure, as well as taste and enthusiasm, have made a little paradise of what might have been an eyesore.

There are many others, but these are outstanding. Both The Colonist and The Times, by publishing the articles of Mr. Rant and Mr. Hutchinson and others, are teaching lessons in gardening. The Experimental Farm is ready to help in many ways.

The gardener does not make a fortune, but who lives a happier life than he? Whether as a hobby or a business young people should consider whether gardening is not worth while learning.

An Apology

YOUR editor is sorry that the article on "Gardening for the Blind" in last week's page was not credited to Miss Christina R. Frame. The name of that friend of the sightless is known wherever on this continent there are those who take an interest in work for the blind. A teacher herself, Miss Frame writes with knowledge, understanding and sympathy. Since as a young girl Christina Ross Frame went to work with the late Sir Frederick Fraser in the School for the Blind in Halifax, neither other occupation or failing health has kept her from helping in many ways those who have been deprived of sight. It is hoped that the article will be read and that those who have the means and opportunity will take steps to provide education and employment in gardening for the blind.

Puzzle Corner

Riding and Walking

A BOY allows himself 1½ hours for a journey of 15 miles on his bicycle. Owing to a puncture he has to finish the journey on foot at 3 miles an hour, and arrives 35 minutes late. How far had he to walk?

A Charade

My first oft enlivens the darkness of night,
And o'er rich and poor it diffuses its light;
My next is of youth the corrector and sport,
Of office the sign, and of age the support;
United for centuries has it been sold,
'Tis formed of all metals but seldom of gold;
Of glass and of china sometimes it is found,
And also of wood, if you search he world round.

Five Letters, Five Words

Each missing word in the following verse is spelled with the same five letters:

Tom's wit was *****
To ***** he ne'er inclined;
Nor was the warrior's *****
More to his mind.
He ***** his fields
O'erjoyed at their increase,
Sits in his chair,
And eats his ***** in peace.

What Bird Is This?

In the flame but not in the fire,
In the loan but not in the hire,
In the frail but not in the weak,
In the bill but not in the beak,
In the cask but not in the keg,
In the arm but not in the leg,
In the fold but not in the tuck,
Complete you'll find a common wild duck.

Answers to Last Week's Puzzles

The Floor Problem—1⅓ feet.
What Am I?—Football.
What Bird Is This?—Swallow.
Riddle in Rhyme—Lamp-post.

Englishmen

A FRENCHMAN, Paul Morand, has lately been describing Englishmen. This is what he says:

"I would finally like to give thanks:

"That the English have known how to use money, and have not let money use them; that they do not bear their hand on their heart, but their heart in their hand; that they grow old without wrinkles, with the eyes of children, with that suppleness got from sport and without the contraction born of athleticism; that they are the oldest free men in the world, and that, in spite of it, they know how to say thank you; that they seldom pay compliments, but are never rude; that it is all the same to them if they are not up to date . . . and that they have accomplished that masterpiece that is called London."

In the days to come will Canadians earn such a name?

Some hae meat and canna eat,
And some wad eat that want it;
But we hae meat and we can eat:
And sae the Lord be thankit.

—Robert Burns

Suburb and Country

Agriculture is a first principle: on it rests the life and happiness of mankind.—John A. Dimock

Propagation of Fruit Trees by Grafting and Budding

By E. M. STRAIGHT
Superintendent, Dominion Experimental Station, Sidney

NO part of the work which the horticulturist is called upon to perform has the same interest as the propagation of plants. All systems of propagation may be grouped under one of two headings, viz.: Vegetative propagation and sexual propagation. Under vegetative propagation we consider division, propagation by means of cuttings, layering, grafting and budding. Under sexual propagation we have seeds and seedage.

Since our present series of articles has to do with the tree fruits, we shall deal with grafting and budding at this time.

Grafting

THE practice of grafting, together with all the reasons, consequences and results, constitute a department of knowledge known as graftage. The term grafting is ordinarily restricted in popular speech to propagation by means of short twigs or "scions," and budding is used to designate the insertion of single buds that are severed from the branch on which they grow. "Stock" is the plant or part on which the grafting is done. "Scion" is the part inserted into the stock.

The need for grafting and budding is apparent to all who have had anything to do with the propagation of fruit trees. The seeds of apples, pears, etc., germinate readily enough when given the opportunity, but they are notoriously bad from the standpoint of variation. Never have we seen an apple tree, grown from seed, that bore fruit precisely the same as that from which the seed was taken; but in some cases these seedlings closely resemble their parent. On the other hand, buds, though they may "sport," very seldom do so.

For all practical purposes, one may assume that buds reproduce themselves after their kind. Hence if scions, buds, are taken from a known variety and inserted in another stock, the resulting tree will bear fruit exactly like the known variety.

This fact is of the greatest importance, for it is the only way that worthwhile varieties may be multiplied and made available for orchard planting. Methods employed by horticulturists in the grafting of trees are so numerous that one may not hope to cover them in a single article. For the present purpose we shall outline cleft grafting.

CLEFT grafting consists in splitting the stock and inserting a wedge-shaped scion into the cleft. It is employed only in rather large stocks, preferably in those an inch or more in diameter. The stock is cut off and split with a knife or tool made for the purpose. The cleft is then held open by a wedge and the scions inserted in the side of the cleft in such position that the cambiums of the stock and scion are in contact. The whole surface is then securely waxed to prevent evaporation and to protect the wounds from the sun.

The scions are cut before the buds have burst. In other words they must be dormant. We cut them of two buds length, but scions of various numbers of buds are often put on. The wedge-shaped scion should be somewhat thicker on the outside, so that it may be clasped tightly in the cleft. It is customary to have one bud near the top of the wedge. Two scions, one on either side of the cleft, are usually inserted and bent out at a slight angle in order that the cambium of the scion may come in contact with the cambium of the stock at some point. Waxing is done and the process is complete.

Budding

THE operation of budding consists of inserting a single detached bud underneath the bark of the stock. This operation may be performed at any time when the bark will peel and when mature buds may be obtained. The cutting from which the buds are taken is known as a bud stick. This stick must not be allowed to dry out for a single instant. The whole process is so simple that it may be followed more intelligently by reference to the diagram than by words. The tieing is done with raffia, waxed string or waxed strips of cloth. If other buds are kept off, the inserted bud makes very rapid growth and the young tree a satisfactory one if the work is well done.

Grafting Wax

MANY sorts of grafting wax are used by gardeners, and many of these are good. We prefer a wax for outdoor work made as follows: 1 lb. tallow, 2 lbs. beeswax and 4 lbs. resin. The melted liquid is poured into cold water. As soon as the wax is cool it is pulled like molasses candy until it is light colored. It is then ready for use.

Grafting and Budding of Trees

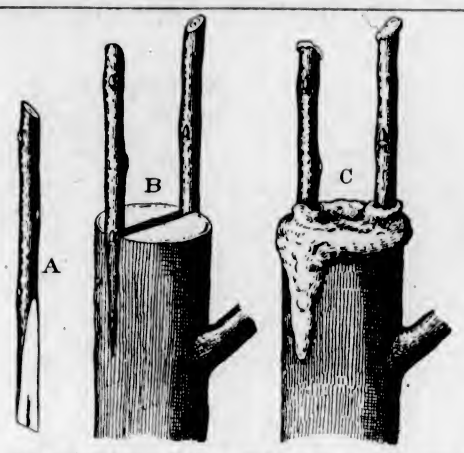

Cleft grafting: *A*, scion; *B*, scions inserted in cleft; *C*, stub and scions waxed.

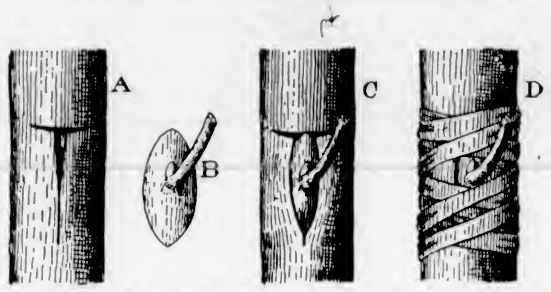

Shield budding: *A*, matrix; *B*, shield bud; *C*, bud inserted in matrix; *D*, bud tied.

Some Mistakes Made in Applying Fertilizer to the Apple Trees

THE most common fault in the application of fertilizers to apple trees is that the material is not spread wide enough from the trunk to be available to a great bulk of the feeding roots. As a rule the feeding roots of an apple tree go well beyond the spread of the branches. A tree with a total top spread of twenty feet, that is, ten feet each way from the trunk, may have a root spread of nearly twice that distance. Usually the greatest concentration of roots is immediately beyond the ends of the branches, while comparatively few are located near the trunk.

May Cause Harm

IT has been noted that, as a rule, fertilizers are spread from the trunk to about the tips of the branches. Accordingly, no fertilizer is made available to the majority of feeding roots. Furthermore, as comparatively large quantities of fertilizers are now being applied, it is quite possible that the concentration of soil solutions, caused by dissolving fertilizer, may be too strong on the area covered, and the effect for a short time at least be detrimental rather than beneficial. It is obvious, therefore, that if the same quantity of fertilizer is spread over a much larger area, danger of injury is much less and, as it is made available to a larger portion of the feeding roots, the response of the tree will also be much greater.

Aids Bud Development

THIS is very important, as a liberal amount of plant food, particularly nitrogen, is essential in the early part of the season to induce the development of fruit buds for blossoms the following year. It is also essential for the ripening of the wood and the development of color in the fruit that the surplus of available plant food in the soil be at a minimum during the latter part of the Summer. If a relatively large amount of fertilizer is spread over a small portion of the area occupied by the feeding roots, it is obvious that it cannot be quickly used up. Accordingly, if moisture is available, the tree may be kept in a growing condition until late in the season and the development of color retarded.

Wheat Farming in India

CULTIVATION for the wheat crop in British India is done practically entirely by the wooden plough hauled by a pair of bullocks. The land may be gone over five or six times. The wooden plough is really a one-toothed cultivator, as it does not invert the soil. The result of these operations is to make a good seed bed with a fine soil mulch two or three inches deep on the top. This practice is theoretically sound and prevents loss of soil moisture by evaporation, which would otherwise by very rapid in the hot, dry climate.

The next operation is the sowing. It is usual to sow about fifty pounds of wheat seed to an acre. The wooden plough is also used as a sowing implement. In some cases a hollow bamboo is tied behind the plough body and the seed dropped by hand down this tube into the soil. In other cases the seed is sown by hand in the furrow without the tube. The seed is sown deeply enough to be below the top dry mulch.

Interesting Experiment in Sheep Breeding

THE experiments being carried on at Rothamsted (England) Experimental Station, as to whether a good four-nippled type of ewe can be developed, once more brings into the limelight the breeding of four and six-nippled sheep by Dr. Alexander Graham Bell at his home, Beinn Bhreagh, at Baddeck, Nova Scotia. Dr. Bell's outstanding achievement was, of course, the invention of the telephone, but he was a man of true scientific outlook and his interests ranged over a very wide field. He was the founder of the American Association to Promote Teaching of Speech to the Deaf; he was President of the National Geographical Society; he was a member of many learned societies, gave numerous addresses, wrote many scientific papers and monographs, and in the midst of his multifarious duties managed to devote considerable time to breeding multi-nippled sheep with the idea of increasing the frequency of twin lambs. On his death, in 1922, the "Bell" sheep went to the Dominion Experimental Farm at Nappan, N.S., but in 1926 the flock was disposed of. The present Rothamsted experiments are being conducted in part with a pure Bell ram and a ram of the Bell strain.

Sowing Early Celery and How to Plant

THE first to the fifteenth of March is the usual time for sowing early celery, while sowings as late as April or early May in a mild hotbed will be found satisfactory for the late crop. The seed is never sown in the field like other crops, but must be started in a greenhouse, hotbed or window box if early celery is required. The best method for the average grower is to have flats three inches deep, thirteen inches wide and twenty-two inches long made of thin cedar, with auger holes in the bottom to provide drainage. Fill the flats with soil—preferably well-worked loam and never clay—to one inch within the top of the box, having a surface of finely sifted soil.

The seed may be sown broadcast or in rows two inches apart, covering the seeds with fine soil to the depth of an eighth of on inch. A piece of wet burlap spread over the surface of the soil will hold the moisture, and subsequent waterings may be applied on the burlap, which is removed as soon as the seeds begin to germinate. If the seed is sown in a hotbed or a greenhouse, a quarter of a pound of seed will produce enough plants for one acre of rows spaced three feet apart. One ounce of seed should produce between 8,000 and 10,000 good plants.

Producing Chicken Meat

EXPERIMENTS at the Central Experimental Farm, Ottawa, have shown that it takes twenty-eight and a half pounds of mixed grain to grow Barred Rock cockerels to twenty-six weeks of age, weighing an average of 6.68 pounds. That is, with a good class of Barred Rock chicks, four and a quarter pounds of grain can be converted into one pound of meat. The lighter breeds consume an average of six pounds of feed for each pound of gain in meat.

Canadian Turkeys Find Growing Markets in the British Isles

GOVERNMENT officers have just completed an analysis of reports covering Canada's record shipment of more than 1,000,000 pounds of dressed turkeys to the British Isles at Christmas, and the consensus is that Britain wants more.

The poultry division of the Dominion Agricultural Department is particularly pleased at the fine impression the shipments made in the British market. It marks a great triumph for the department in standardizing and handling Canadian dressed poultry from producer to consumer.

The department sees the success of the shipments as proving the worth of the long campaign of education carried on among Canadian poultry growers. The Canadian farmer has come to realize it pays to market a quality product, and the consumer is learning that it pays to buy it.

To Insure Quality

UNTIL a few years ago there was no attempt at setting definite standards and grades of quality for poultry, and shipments were made miscellaneously. Under the system advocated by the Government experts the grading and packing of poultry produced in Canada is rapidly becoming standardized and is reaching the market properly graded, packed and government-inspected to insure quality.

One prime result is that it has had a stabilizing effect on the market price. The grading and inspection is not compulsory, but the number of inspections has increased from 42,000 boxes in 1929 to 103,000 boxes for the 1933-34 fiscal year, so far. Last Christmas about 80 per cent of the poultry offered for sale in the stores was graded; four years ago the total was only 35 per cent.

Now a Major Industry

POULTRY raising has ascended into the major industry class in the Western Provinces. It is not long since one of the best markets for Eastern Canadian poultry was in the Western Provinces. Today the opposite is the case. Manitoba, Saskatchewan and Alberta not only do not import poultry from the East, but are big sellers in all the principal markets from coast to coast. Moreover, the Canadian turkey shipments of 1932 to 1933 to England were for the most part shipped by the Canadian Poultry Pool.

The pool movement got its big start in Western Canada when local pools were first organized, and were later federated into the Canadian Poultry Pool, the largest of its kind in Canada, handling millions of pounds of poultry and thousands of dozens of eggs entirely under its own efficient management.

Dressed Ducklings

IN order to have dressed ducklings appear to the best advantage and also to insure their keeping qualities as long as possible, it is important that they should have no feed in their crops when they are killed. This means that if they are to be killed in the morning, which is the usual practice on commercial duck farms, the ducklings should be fed for the last time the previous night. If, however, they are to be killed in the afternoon, they can be fed lightly in the morning. The regulations regarding all dressed poultry for the market state that they shall have been starved for sufficient length of time before being killed to empty crops and intestines, during which time they should have access to clean drinking water.

Importance of Dates of Blooming in Selecting Pollenizer Trees

THERE is some disagreement as to the amount of interplanting apple trees necessary for pollenation. Some authorities, says Mr. H. Hill, Dominion Experimental Farm, Ottawa, advise at least every fourth tree in every fourth row; others claim that a full row of the pollenizer is more effective. We would suggest that a full row of the pollenizer every fifth row is likely to be satisfactory. In some cases it may be necessary to interplant three varieties, owing to the fact that two varieties planted may not come into bearing at the same age, or that one of the varieties may be prone to biennial bearing.

In cases where Wealthy is being relied upon as a pollenizer for McIntosh, pollenation troubles may occur some years on account of the biennial bearing habit of Wealthy. Likewise, where Melba is being planted as a pollenizer for McIntosh, the former may suffer for the first couple of years on account of its earlier bearing age.

Sought-After Qualities

WHEN interplanting varieties, the following conditions must be satisfied: (1) There must be a sufficient overlapping of blooming dates. If the bloom does not exactly coincide, it is preferable that the variety introduced as a pollenizer be a little earlier than that of the variety it is desired to pollenate. The variety used as a pollenizer must itself be provided with a pollenizer. That is, the varieties interplanted must be reciprocal as far as their pollenizing abilities are concerned. (2) The varieties planted must have a good supply of pollen of high germinability; and (3) the varieties must be cross-fruitful.

Varieties Compared

OBSERVATIONS were made at Abbotsford on the blooming dates of the following varieties: Duchess, Fameuse, Wealthy, Melba, Golden Russet, McIntosh and Lobo. From these observations it was indicated that McIntosh alone is not an efficient pollenizer for Fameuse, since a considerable portion of the bloom would be past the receptive stage before McIntosh pollen was liberated. On the other hand, since Fameuse pollen is available when McIntosh commences to bloom, it should be a good pollenizer for McIntosh. Duchess and Melba began to bloom about the same time as Fameuse and should prove good pollenizers for Fameuse and McIntosh. Wealthy and Russet were found to be suitable pollenizers for McIntosh.

From observations made in one locality, it was found that Lobo began to bloom two or three days later than McIntosh, and for that reason would not prove suitable as a pollenizer.

Henhouse Ventilation

THE removal of moisture is a major problem in poultry houses, says The Journal of Agricultural Research. Poultry have no sweat glands, but they give off relatively large amounts of vapor in respiration and through the skin. It was found at the Nebraska Experimental Station that maximum egg production was obtained when temperatures were not permitted to fluctuate widely. A henhouse temperature at 50 degrees F. is too high to be maintained on most farms in Winter without artificial heat. Hence a lower temperature, held uniformly, would be desirable. Increasing numbers of poultrymen have had success with artificial heat properly regulated, but failure has commonly resulted when temperatures were allowed to go too high or to fluctuate widely.

The Garden Week by Week

By NORMAN W. F. RANT, F.R.H.S.

SOME people who know a little about gardening often try to make a mystery of some operations in connection with garden practice. They also attempt, by using the Latin names of plants, to convey the impression of very superior knowledge. Of course, there are snobs in all walks of life and in all fairness one must admit that the number of those who try to make a mystery of gardening is small when compared to the large number of gardeners who willingly give good sound advice in a simple and modest way.

To take a plot of ground, barren, rough, rugged and neglected, a mere weedy waste, without form or design or any attractive features whatever, and to convert into a little word of fertility and beauty, is one of the most delightful achievements it is possible to attempt.

It is delightful because, in the best sense of the word, it is natural. There is something in the very breath of the soil that gives tone and health to the body and the mind.

Some people who would like to go in for gardening in a serious way, people who would like to cultivate some of the more uncommon plants with intelligence, are put off by the fact that someone or another (who should know better), has told them that this or that vants moraine, subaquatic or some other kind of treatment, and that it is of no use trying to grow this or that without experience. One might as well tell a boy to keep away from the water until he can swim.

Nothing to Fear

IF one has the wish to go in for any particular form of gardening one should not be deterred by anything that may be said along these lines. Let him go ahead, learning all he can by intelligent reading about his hobby. Experience will soon come and in a very short time he will find that all the mountains that have been set up are only a mirage after all, and he will reach the conclusion that by the use of common sense most of the difficulties of gardening may be overcome.

To prove that a man need not be raised a gardener to become one, it may be pointed out that one of the greatest breeders of gladioli, Mr. Groff, is the manager of a bank in a town in Ontario. Bertrain H. Farr, who died only a short time ago in New York, near which city he owned one of the largest plant nurseries in the Eastern States, was a professional musician with a reputation as a violinist. The late Rev. W. Wilks, of Shirley, England, who originated the Shirley poppy, was a parson. Reginald Farrer, who became the greatest authority on Alpine plants, was a writer of novels. Miss Jekyll, who is considered the greatest of women gardeners, taught herself all she knows. One could continue this list for two or three pages, but the above is enough to show that anyone who is keenly interested in the subject may acquire all the knowledge necessary by his own efforts.

Useful Amateurs

SOME professional gardeners show but scant consideration for the amateur, but they forget that the amateur gardener has done more to advance the art of growing things than all the professional gardeners. The commercial grower is too apt to keep on growing the same old things and selling them, so long as people will buy them, whereas the keen amateur will go to any length to get hold of new and improved varieties. Of course, he is fooled now and again, but he gets a great deal of satisfaction and, incidentally, makes the professional sit up and take notice.

A great many amateurs shy of the Latin names for plants until they see the reason for their use. Like all other arts, for gardening is an art as well as a science, it is universal. No one country or people have a monopoly of gardening and as people who use different languages in their ordinary conversation could not be expected to know the name given to a plant by one particular people it is absolutely necessary that there should be common ground on which to work. Hence the Latin botanical names.

There is another and a very good reason for this use of Latin. In England, for instance, the same name is given to many kinds of plants. Pinks are also known as gilly flowers in some parts of the country, and in other parts stocks are called gilly flowers.

When once the habit is acquired it is easy to use the proper name of a plant. Gaillardia is as easy as blanket flower, Gypsophila as baby's breath and Antirrhinum as snapdragon. Get a pocket gardening dictionary, they cost only about fifty cents, and armed with this, none of the names that may be hurled at you by gardening friends will have any terror for you.

Specialization

EVERY keen plantsman should make a specialty of some family of plants and endeavor to grow as many of the best varieties of that family as possible; perhaps going in for some cross-fertilization and thus bringing new varieties into being. This kind of gardening is the most fascinating hobby possible and the "sky" is the limit.

Take the Primula family—there are 200 species in cultivation and goodness knows how many varieties of these species, which, by cross-fertilization, are being increased daily. The same may be said of any number of families among annual biennial and perennial plants, to say nothing of shrubs and trees. It is a field for any amount of work, with any quantity of fun thrown in.

As you go on, your love for the work will become greater and greater and your love for all that is beautiful in the natural world about you will increase. You will find that your garden will be the place wherein you will forget yuor worries and gain your appetite, the place where your pains and aches will vanish to give place to health and strength.

Don't let any gardening snob convince you that there is any magic or mystery about gardening in any form. Just go in and do it. You will make mistakes, of course, but you won't make them a second time.

"The kiss of the sun for pardon,
The songs of the birds for mirth;
One is nearer God's heart in the garden
Than anywhere else on earth."

Success in Sowing Seed Is Essential for Later Gardening Success

ON the success of sowing the seeds of both vegetables and flowers depends the success of the garden. If the seeds are properly sown, good germination will result and, with proper care, a full crop of plants will be obtained. The quality of seed is, of course, an important factor, but if seeds are obtained from reliable and well-known seed houses their quality need not be a question.

The seed bed is a most important factor, whether it be a miniature bed in a seed box or flat, in a cold frame or hotbed outdoors, or in the open ground. The soil must be fine to give close contact with the seed. It must have good drainage. It must have sufficient moisture.

Planting in Boxes

SOIL for the germination of seeds need not be rich. Fertility is a matter for the later life of the plant. The soil should be sifted until it is fine. The coarse material should be placed in the bottom of the box. The seed box should have holes enough in the bottom to give good drainage. The holes should be covered with pieces of broken flower pot or stones. Then the layer of coarse soil and the finely sifted soil on the surface. It should be smoothed and pressed level.

The usual rule of thumb for covering seeds is to cover them twice their thickness. In the case of very fine seeds they should merely be pressed firmly into contact with the soil. The seed should be sown in rows for convenience and to make transplanting easy without destruction of seedlings.

Cover the seed box either with a cloth, paper cut to fit, or glass to prevent drying out. Water by setting the box in water in the case of fine seeds. Coarser seeds may be watered on the surface, but the water must be applied gently so as not to wash seeds out of the soil. Do not over water; moist but not wet is the condition to maintain.

Rapid-Growing Annuals for Hiding Fences and Ugly Buildings

MANY yards have unsightly garages or other small buildings that it is desirable to hide, or ugly board fences to disguise. Annual vines and some of the taller-growing annuals are admirable to use as screens in such cases.

The best annual to hide an unsightly object quickly is the castor bean, the most majestic annual in the flower lists. The Zanzibar types are particularly fine. With the first warm days, the castor bean starts sending out its huge palmate leaves until it is six to eight feet tall, with a wide spread.

The tall annual sunflowers of the old-fashioned, familiar "Russian" type now comes in shades of red and full doubles, which make majestic ornaments of height and form a substantial screen.

Then there are the annual vines, the morning glory being the quickest and most effective, and quickly covering any trellis or screen arranged for it by grabbing any support in sight if none is furnished. The Japanese morning glories offer a wonderful range of coloring and marking, particularly the imperial strain. They have leaves of varying shape, and sometimes are attractively variegated.

Are Valuable Vines

THE hyacinth bean and the old scarlet runner are valuable vines to furnish thick foliage, attractive, clean, and with handsome blossoms to go with it. The moonflower is another useful member of the morning glory tribe that will reach up to the second story in a hurry, once it gets going.

Vines of finer texture which furnish veils of concealment rather than screen are the handsome Cardinal climber, a gorgeous sight, and the cypress vine. Cobea scandens is another handsome climber of splendid growth with beautiful purple bells. The seed should always be planted edgewise.

The old-fashioned Madeira vine is coming into popularity again as a porch vine. It has leathery, glossy foliage and fragrant white sprays of flowers.

One of the quickest-growing annual vines is the wild cucumber. The gourds also are useful.

Clean Garden Culture

IN insect control work there are many helpful steps which the gardener may take, quite apart from the actual spraying and dusting with arsenicals or contact insecticides, which will assist very greatly in checking the increase and development of insects. It has been found of great assistance to have all plants in a healthy and vigorous condition. Rapid growth may be induced, particularly when the plants are small, by thorough cultivation and the liberal use of suitable fertilizers. The use of good seed, showing a high percentage of germination, is recommended. By having strong, healthy and rapidly growing plants it will be found that they are much better able to withstand the attacks of insects, and even at times to outgrow quite severe injury.

The countries of the River Danube basin in Europe, in order of their importance in world wheat trade, are Hungary, Jugoslavia, Rumania and Bulgaria. Before the war they comprised one of the world's largest wheat surplus areas.

Art—Drama—Screen—Opera—Music—Books

Allan Smith Finds Three New Volumes Worth Commending

By H. ALLEN SMITH
United Press Book Editor.

It has not been such a long time ago that this department cheered loudly for a book called "Lost Horizon," by James Hilton, and predicted that he had sufficient talent to produce even a better novel. It's here in "Without Armor" (Morrow).

Mr. Hilton has the ability to steer away from the more popular methods of novel construction. In "Without Armor" he writes his last chapter first, so that the reader knows how and under what circumstances his hero, A. J. Fothergill, meets death. The reader may be inclined for a while to resent this business of exposing the ending, but such resentment will not last. In fact, the effect of the end is startling enough and makes for a satisfying conclusion.

Fothergill, a young Englishman, goes to Siberia as a war correspondent, and becomes involved in the turmoil which preceded establishment of the Communist regime. Circumstances lead to his becoming commissar of a small Siberian town. He sees desperate fighting between the Whites and Reds, and finally flees before the conflicting groups in company with the beautiful Countess Adraxine. They find romance in their mutual suffering, but fate overtakes them as they head southward. The remainder of the story, swiftly-paced, works out in a logical yet unusual manner. The book is recommended as a fine novel, both as to its story and to its manner of telling.

STORY OF VATICAN

George Seldes, a non-Catholic, is author of "The Vatican: Yesterday, Today, Tomorrow" (Harpers). He has approached his subject in such a dispassionate and unprejudiced manner that Catholics will like the book as much as Protestants. In fact it is the choice of the Catholic Book Club.

While he sums up the history of the Vatican, Seldes is mainly interested in what makes the wheels go 'round in the Holy See. He treats it as "a modern going concern" and delves into its manifold phases thoroughly. One chapter tells of the Vatican's relations with Mussolini. Another treats of the index of books which Catholics are forbidden to read. The method of marriage annulment, the Vatican's conflicts with Spain, Mexico and Russia, and many other fascinating matters are taken up in great detail. It makes one of the most interesting and informative books of the Spring.

"Too Many Boats," by Charles L. Clifford (Little Brown) is a novel about a U.S. army post in the Philippines — one of those stories about sizzling heat that drives everyone a trifle daft. This army post has its share of officers' wives who gossip and plot over their tea, officers who are veritable snakes-in-the-grass and officers who are heroic figures, and a couple of thousand superstitious Negro soldiers.

There's a polo-playing hero, a court martial, a beautiful woman, a hot feud between two officers, a good murder, and a lot of other exciting things. Furthermore there's a good trick ending to the story. So if you like your excitement to be exciting, here's your meat.

NEW EDITION

The firm of Farrar & Rinehart quite naturally is edified no little by the tremendous reception accorded "Anthony Adverse." So the publishers are bringing out a new edition of Hervey Allen's war memoirs, which he calls "Toward the Flame." The book was published in 1925 and has sold some 30,000 copies since then. It is the story of Hervey Allen's experiences under fire in 1917 and 1918 when he was an American officer. It's pages somehow do not have the sparkle of "Anthony Adverse," but it nevertheless is a war book of superior worth.

Still another book to come before the public as a result of "Anthony Adverse" is a new edition of "The Memoirs of Vincent Nolte, of Fifty Years in Both Hemispheres," published by G. W. Watt. Nolte, you will remember, was an important character in Hervey Allen's classic, and this book was one of his main sources. Burton Rascoe writes the introduction to the new edition.

Russian Actress Is Given Acclaim

ANNA STEN

A tremendous success on the London stage for her portrayal in "The Brothers Karamazov," the Dostoievsky novel that is the most famous of the Russian classics, Anna Sten has been brought to Hollywood by Samuel Goldwyn. The first appearance in films for the siren from Soviet Russia will be the title-role in Zola's "Nana," a tale of the siege of Paris in the Franco-Prussian War of 1870.

Murals Having Revival

LONDON (NANA).—Mural painting is having a renaissance, and a studio of workshop practice for mural painters has now been opened in South Kensington. Here students are given every facility for trying out experiments so that they may learn and improve the methods of their art. They have a technical adviser to assist them, and occasional lectures and demonstrations are to be given from the great mural artists of the day.

Every parish church in England had its mural paintings in the Middle Ages, but since the Reformation the art has been allowed to die out. Now, however, the new architecture, with its wide unadorned wall-surfaces simply asks to be painted on, and the new studio will give young artists a chance to learn this difficult craft.

GEORGE ARLISS GETS NEW ROLL

HOLLYWOOD.—George Arliss' next screen appearance, following "The House of Rothschild," which has just been completed, will be in "Head of the Family," which also will be made by Twentieth Century, from a scenario by Leonard Praskins, based on a screen story by Catherine Clugston.

Janet Beecher, in recognition of the success of her film debut in "Gallant Lady," has been recalled to Hollywood to appear in the new film, and Edna May Oliver has been brought over by Darryl F. Zanuck from Universal to appear also in "Head of the Family." Miss Oliver has just finished a co-starring engagement opposite Edward Everett Horton in "The Poor Rich." Among the notable featured roles she has played of late are Aunt March in "Little Women," the Red Queen in "Alice in Wonderland," and one of the leading figures in "Only Yesterday."

Films Get Miniature Criticisms

NEW YORK (NANA).—We bumped into ZaSu Pitts in a modiste's shop while looking for a story, and it was good to see her back in this part of the country. She has, you know, a brand new husband in tow. ZaSu was buying about everything in the place, it seemed, and most of it was of material suited for California and such parts, so we imagine she will not long be with us.

"Carolina" is a post-bellum picture of the South, and not so hot, despite Janet Gaynor. "Mandalay," with the very pleasing Kay Francis in the lead, is holding up well as an exposition of what happens to people in the tropics. "Bolero," with Carol Lombard doing well, is a good story of night club life in Paris. "Road to Ruin" is another one of those things which the title implies, and tells parents in drastic fashion what to do and what not to do about thir children. "The Cat and the Fiddle," with Jeanette MacDonald, a screen operetta adopted from Otto Harbach's libretto, is excellent if one cares for Mr. Harbach, and the score by Jerome Kern. It is far above the average show, and possibly somewhat above the average head.

Jazz Has No Place in Modern Life Says Whiteman, Seeking New Idiom

—"Dean of American Music" Offers Scholarship to Foster Search—

By LEVON E. HORTON

NEW YORK.—Just ten years ago a dance band conductor, commonly known as the "King of Jazz," became disturbed by the jangling blues and the weird admixture most people chose to call "jazz."

"Jazz," he said, "is rhythm in its wildest form, more suitable to bizarre, boisterous savage dances than to the suave stepping of the sophisticates of today. There should be a more well-rounded blending of instrumental passages, a syncopation, to represent the spirit and feeling of this nation."

And so that man staked his reputation as "king" of jazz band leaders on his idea and staged a concert, an unheard of thing for a dance band to do, in Carnegie Hall. He played George Gershwin's "Rhapsody in Blue."

TENTH ANNIVERSARY

That band leader was Paul Whiteman. It is history now that Whiteman took the country by storm, that "Rhapsody in Blue" became nigh a new national anthem in the U.S. And now, a decade later, the musical world is marking that January night in 1924 as the advent of modern American music and celebrating the tenth anniversary.

But still the man, who is now called the "dean of American music," is not satisfied. Interviewed on his impressions of the progress of American music and its future, he characterized the "pattern of American music as still in the embryo."

ANNUAL SCHOLARSHIP

He is offering an annual scholarship to the young American musician not more than thirty years old who writes a composition which, in the eyes of a distinguished committee of judges, best expresses the "modern American idiom."

The winner of the award each year will be given a year's study in any one of five big music conservatories, depending upon the geographical location of his home, and a medal distinguishing him as the winning composer.

Of his efforts to establish music of a national idiom, Whiteman says:

"The demise of the melange of cacophony which has come to be heralded as jazz has been prefaced for many years now by the ominous rumblings of a nation writing under discord falsely foisted on them as melody. Jazz is pure rhythm which accentuates the barbaric. It has no place in modern American life.

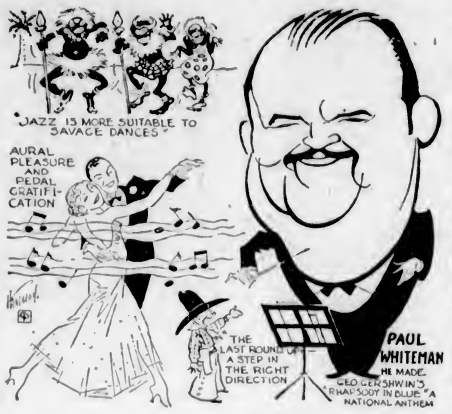

"This is the reason why, ten years ago, I sought something new in syncopation which would be truly representative of this nation. I think I found it in "Rhapsody in Blue," which I introduced then.

A TRUE MELODY

"The United States itself is not a nation, but all nations. Just as its people represent a potpourri of the peoples of the entire globe, so will its music be a medley of a thousand foreign ideas wrought coherent by envisionment and the influences of today.

"Since the day when 'Rhapsody in Blue' first attracted attention, each composition which has come to my attention has possessed that harmonic conglomeration significant of no one nation, but reminiscent of all."

"After jazz, what?" Whiteman was asked.

"After jazz comes melody and harmony," he answered without hesitation. "Instead of weird solo passages done with shrieking clarinets or high-pitched trumpets and punctuating the flow of the tune like pales of an iron gate, there is now a well-rounded blending of instrumental passages; syncopated arrangements that supplement and not supplant the melody and thrill the finer senses rather than awaken the baser ones. Gradually this evolution has taken form in the past decade.

DANCEABLE MUSIC

"For the future, I believe there will be a consistent improvement in presenting dance music. Now a composition that is danceable is only light entertainment to the ears. Aural pleasure will be catered to, I think, every bit as much as pedal gratification. When the two can be combined, then will we have the ultimate. I believe we are heading in that direction.

"Vernon Duke's 'April in Paris' is a cheering note. Jerome Kern's 'Smoke Gets in Your Eyes,' is another.

"FOLK MUSIC"

"'The Last Roundup,' by George Brown, or Billy Hill, as he chooses to call himself, is a step toward American folk music. Gershwin and Dana Suesse, with her 'Jazz Nocturne' are commendable.

"We have stepped over into the era of melody and syncopation, and I believe we'll stay there, gradually perfecting a music that is American."

English Playwright Pleases Broadway With Shining Hour

By JACK GAVER
United Press Drama Editor

NEW YORK (UP).—"The Shining Hour" is one of the high spots of the season in a gentle, well-bred, English way. Keith Winter the young Briton who attracted considerable attention with a couple of novels before trying the theatre, is the author; the busy and successful Max Gordon is the producer, and the stars are Raymond Massey, his wife, Adrianne Allen, and Gladys Cooper. It is a splendid combination.

Miss Cooper makes her American debut in the piece, finally consenting to leave London, where she is a queen of the theatre who can do no wrong. She is superb, and it will be a big disappointment if she doesn't cross the Atlantic regularly from now on. The Masseys have been seen here before and they are among the very best of English thespians. Derek Williams, Cyril Raymond and Marjorie Fielding are the others of the cast and their work is above reproach.

WELL WRITTEN

The play is a well written, nicely constructed story of life in the Yorkshire farmhouse of the Lindens. There are three brothers, their sister, and the wives of two of the brothers. Henry brings home a wife from South Africa, who, although not a siren, soon has the household at odds. The other married brother, who has never really loved his wife, falls in love with his sister-in-law and she with him. Tragedy comes quickly with the suicide of the unloved wife, who wants her husband to be happy even if it means losing him, but there is a happy ending of a kind with the lovers solving their problem to fit their own needs, regardless of what others may think of them.

Winter writes with considerable wit at times, and his dialogue is always intelligent and easy on the ear. His first act is downright funny, his characters become entangled in the second act and his third act is the funeral aftermath of a tragedy and the budding of a new deal.

"Broomsticks, Amen!" at least has the refreshing quality of a new subject. It concerns a Pennsylvania Dutch community where the inhabitants believe strongly in the ability of witch doctors to charm away what ails them and scorn the knowledge and abilities of medical men. The plot brings a young physician into the home of a "hex" doctor as a son-in-law and the climax is a clash between the physician and his father-in-law over treatment of the former's baby, resulting in the baby's death.

The play is interesting chiefly because of its locale and theme, although the author, Elmer Greensfelder, draws out his first act too long for the sake of atmosphere. It loses credibility in the latter half, not because of the events so much as the way they are handled. William F. Scheller as the "hex" doctor gives a good performance, and is ably seconded by Victor Killan, whose comedy is a lifesaver at times, Jean Adair, Byron McGrath, Helen Huberth, Jane Seymour, Jules Epailly and Margaret Mullen. (Thomas Kilpatrick is the producer.)

INDIFFERENT PLAY

In "No Questions Asked," by Anne Morrison Chapin we have one of those plays that just doesn't matter. You can take it or leave it even if John Golden did produce it. The cast is infinitely better than the play, as can be imagined by running the eye over such names as Ross Alexander, Barbara Robbins, Spring Byington, Brian Donlevy and Barna Ostertag. The story concerns a wealthy young diplomaniac who picks up a girl and marries her only to find that he is about to become a stepfather.

Ernest Truex can't seem to get going this season. This excellent player is wasting his time again in another of those would-be risque comedies which are a dime a dozen retail. Milton Herbert Gropper is the author of the present one, "Sing and Whistle." Truex also is mixed up in it as producer and director. This reviewer refuses to believe that there isn't something else more worthy of Truex's talent.

Trans-Canada Chain Of Theatres Planned For British Pictures

By BOB McSTAY
Central Press Canadian Writer

Plans for a trans-Canada chain of theatres to show British pictures almost exclusively are reported to be complete and will involve radical changes in the method of introducing British films to Canadian audiences, this to follow the British rather than the American first-run system. The project seems to be the logical outcome of the increasing popularity throughout the Dominion of British-made screen entertainment. It is no secret that British films have trebled in this country in a little over a year and that the quality, from an entertainment and technical standpoint, has improved enormously.

NOT PATRIOTIC VISION

That this projected trans-Canada chain is a definite undertaking and not just a patriotic vision is evident when it is pointed out that the head of the new theatre-operating company is Oscar R. Hanson. Connected with the film industry since the old days of Biograph, Triangle and Essanay, and later becoming manager in charge of distribution in the United States and Canada for Universal Pictures, Hanson returned a few years ago and proceeded, through organization, to secure a better deal for a host of owner operators of theatres in Canada. Today he is president of Allied Theatres of Canada and general manager of Associated Theatres Corporation. The Allied chain embraces about 200 picture houses in the Dominion and the Associated Theatres chain has nearly seventy theatres on its roster. Hanson is also president of Empire Films, Limited, the distributing organization in Canada for several British film-producing companies, including British International Pictures, possibly the most important of the British film-makers when it is remembered that they own the vast studio acreage at Elstree and have most of the British and visiting American screen players on their payroll.

One of the most promising of the younger British screen stars is Madelaine Carroll, who has just been loaned to Fox Films by the Gaumont-British people for a leading role in "The World Goes On," this to be a sort of international "Cavalcade" dealing with the fortunes of four generations of an English family which split up and set out for various parts of the globe to found their own homes and families.

PROMISING ACTRESS

En-route to Hollywood, Madelaine Carroll and her husband preferred the trans-Canada route, and made a favorable impression on such screen scribes as were offered the pleasure of meeting her. She is typically English in appearance, has golden hair, violet blue eyes, and a voice soft and modulated. Those Canadian theatregoers who saw her in "I Was a Spy" will appreciate the viewpoint that Madelaine Carroll is one of the most promising of the younger British actresses. Over a period of years her work has shown steady and consistent improvement. Canadians first saw her in that much-disputed cinematic adaptation of Galsworthy's "Escape." Then followed "Young Woodley," possibly the first of those early British films which offset the hitherto justified contention that British pictures did not come up to Hollywood standards.

Starting out in life as a schoolteacher, Miss Carroll later went on the London stage. She appeared in several productions, including "Beau Geste" and "The Constant Nymph." Curiously enough, Victoria Hopper, a Vancouver girl, is playing the leading role in the picturization of "The Constant Nymph," now being made in England. When she returns to England on the completion of "The World Goes On," Madelaine will start work on "Mary, Queen of Scots." For authenticity, this will be photographed before the actual historic backgrounds of London and Edinburgh, and permission has been given by the British Museum authorities to delve into the ancient archives so that the actual lines may be incorporated in the dialogue and proclamations.

Plays Part of Mad Czar in Film

DOUG. FAIRBANKS, JR.

The first British picture in which Douglas Fairbanks, Jr., will be seen since he and his father announced their affiliation with London Film Studios is "Catherine the Great," in which he plays the mad czar, Peter the Third, opposite Elizabeth Bergner. Responsible for "Catherine the Great" is Alexander Korda, who also produced that notable British film, "the Private Life of Henry VIII."

Deserts Hollywood For Broadway

Remembered for her fine acting as the aviatrix in "F.P.1.," Jill Esmond has temporarily deserted the British and American screen to appear on Broadway in the Jed Harris production of "The Green Bay Tree."

Arrange Festival In April

LONDON (NANA).—The Stratford-on-Avon Festival opens on April 16 and will continue until September 15, giving a season of twenty-two weeks. "The Tempest" has been chosen for the opening performance and the birthday play will be "Love's Labor's Lost." "Twelfth Night," "Julius Caesar," "Henry V," "Romeo and Juliet," "Much Ado About Nothing" and "A Midsummer Night's Dream" will also be in the repertory.

W. Bridges-Adams will again be the director, with Robert Atkins as guest-producer, and Norman Wilkinson and Aubrey Hammond will be among the dress designers. The company includes Ballol Holloway, John Wyse, Roy Byford, Dorothy Black, Barbara Gott and Rachel Kempson.

Since Mr. Bridges-Adams was appointed director of the festival in 1919, twenty-nine of the plays of Shakespeare have been given, in addition to "The Rivals," "The School of Scandal," "She Stoops to Conquer" and "The Critic." The total number of performances given from 1919 to September, 1933, was 1,545.

International interest in the festival and in Shakespeare is growing and the record of visitors kept at the birthplace shows that in one season as many as eighty different nations are represented in the pilgrimage.

Within the walls of the old Memorial Theatre, which was gutted by fire, a new conference hall has been constructed. This will seat 450 persons and is equipped with a speaker's platform and committee rooms. A white screen has been painted at the back of the platform for the projection of lantern slides or films.

Taste for Cinemas Changing in Great Britain Chief Says

By JOAN LITTLEFIELD
Copyright, 1934, by the North American Newspaper Alliance, Inc.

LONDON, March 10.—Arthur Jarratt, the Gaumont-British theatre chief, whose job it is to supply over 400 cinemas throughout Britain with programmes, predicts that "Little Women" and "The Invisible Man," when they are generally released, will be the outstanding hits of 1934.

Mr. Jarratt says there are three types of films which, if good, are certain to succeed in all parts of the country—musical films, comedy thrillers and comedies. The gangster film is completely out of favor with British audiences, even Glasgow, which loves strong meat, having tired of them. "Westerns," too, have lost their popularity.

Edinburgh likes "civilized" films, and one picture house in that city now specializes in Continental film classics which heretofore have thrives only in the West End of London.

At first British talkies were not very popular in Scotland, as the "refaned" English accent was as unintelligible to them as pronounced American slang. Now, however, things are different, and the three pictures which have made most money in Aberdeen in 1933 were "Cavalcade," "I Was a Spy" and "The Good Companions."

The southwest of England is very loyal to British films, and Cheltenham, Bournemouth and Salisbury look only at films of the very highest quality.

PORTRAIT OF DIRECTOR

The British International Studios at Elstree live up to their name, at least as regards their directors. Here are a few thumbnail sketches of men who have been making pictures there recently:

Paul Stein, German. Sensitive and artistic, with an expressive, intellectual face. Sometimes elated, sometimes sad, but always knows it's going to be all right in the end. Develops ideas through tense emotions. While directing "Red Wagon," he lived, ate, and slept with the circus. Now directing the Tauber Schubert film.

Robert Milton, Russian origin and Hollywood experience. Small, rotund and benevolent. Always carries a heavy walking stick but never uses it. Very popular. Has just directed "Contraband."

Paul Merzbach, German. Slim, fair-haired, wears glasses and looks like a school teacher. Persuades rather than directs his artists. Just completed "Love at Second Sight," with Marian Marsh.

Thomas Bentley, English, and looks it. Middle-aged and robust. Looks like a farmer, calls everybody "laddie" and wears a disreputable old velour hat and tweeds. A Dickens addict and loves old-time stories. Now directing Pinero's farce of the nineties, "The Magistrate."

Norman Lee, British, former newspaper man. Tall and thick-set, with bald head. A natural humorist. Writes all his letters with caricatured illustrations. Now directing Leslie Fuller in "The Outcast."

GERMAN STAR IN EXILE

Another exile from Germany, Fritz Kortner, late of the Berlin State Theatre, is to make pictures in England. He has been chosen to play the name-part in "Chu Chin Chow" for Gaumont-British at Islington, in which Anna May Wong and George Robey will also star.

Kortner is forty-two and has played all the great classical roles on the stage, including Hamlet, Macbeth, Lear and Caliban. He is one of the youngest of the great German players and is still called by German theatre lovers "the man of the future." He appears in the silent film "Warning Shadows" and also in the German talkie version of "Atlantic."

Kortner thinks that it is a great opportunity to be asked to play Chu Chin Chow. "After all," he says, "this great bandit is not so far remote from modern times. He is a gangster—the Al Capone of China. I shall play him as a modern gangster, very powerful, monstrous, little stylized, but real, not fantastic. In such a part I can play with broad, strong outlines and concentrate on the mastery of English speech."

IMPORT CHARLES II

British & Dominions Films have now decided not to import a Charles II from Hollywood, and Cedric Hardwicke has been chosen for the part. The Nell Gwynne is to be Anna Neagle and the film goes into production this month.

Sir Cedric, as we shall shortly be calling him, is still at work on "Jew Suss" with Conrad Veidt, and will also be playing with that actor in the screen version of Robert Hichen's well-known novel "Bella Donna," in which the American actress, Mary Ellis will make her first screen appearance. Mr. Hardwicke continues to act in "The Late Christopher Bean" at the St. James' Theatre eight times a week.

Marian Marsh, now making her second British film, "Over the Garden Wall," with Bobby Howes, has caught the cycling craze. It all started when a cycle company asked her to pose for a poster on one of their new machines. She donned blue shorts, cap and pullover for the event, and now she is going to buy a bike, she says, just to ride around inside the studio.

Bebe Daniels wrote a screen story while she was filming in England. It is called "Cross Your Fingers" and there is a possibility of its being made into a film by British International.

COMIC APERA MAKES GAIN

ISTANBUL (UP). — Turkish comic opera has made such rapid strides recently that it is getting into trouble with the educational authorities.

Complaints are made that it is interfering with the "serious treatise"—straight drama—and the educationalists have appealed to the new comic-opera librettists and composers to cease production.

The governor of Istanbul, however, says that there is not enough money to be made as yet in Turkish straight drama, and so the lighter brand of theatrical entertainment will continue.

ONCE REALIST; NOW ROMANTIC

NEW YORK (CP).—The people of the United States, once ardent realists, have become romanticists, says Jeffrey Farnol, English novelist.

"They've muddled through a depression," the writer said. "And now, in their own words, they're wise to themselves. They know now that the romanticist is the real realist. Their old heroes were those who wrote of a man and wife quarreling in the slums. Then they laughed at the romanticist who wrote of sunsets and of beauty.

"But now they realize that slums come and go—but that the sunset and the beauty and romance of life will endure as long as life lasts." Farnol is here on a commercial enterprise, but is keeping his eye trained for literary material. He left all his neckties on the Berengaria.

Sculptor Completes Chief Solano

—Central Press Photo.

William Gordon Huff, Berkeley, Cal., sculptor, is shown putting the finishing touches on a twelve-foot statue of Chief Solano, leader of the Suisuns, California Indian tribe. The State Park Commission will cast the statue in bronze and donate it to Solano County.

Abridged Reviews Of Books

NEW YORK (NANA).—We are particularly interested in "I Went to Pit College," the Viking book of Lauren Gilfillan, because a couple of years ago, after we had been sent to investigate coal mine conditions in Pennsylvania and West Virginia, George Palmer Putnam, then head of Brewer & Putnam, gave us a ring and asked us to come up for lunch. He had there a tiny person just out of Smith or somewhere, and "G. P." said that on our advice he would give her a small sum of money and send her out for dope for a book. We thought she would succeed, because she could pass for an undersized boy. This young woman has done a swell, plucky job; her writing is excellent; we are proud to have had a cup of tea with her that Sunday afternoon.

"His First Million Women," just out by Farrar & Rinehart and written by George Weston, is some more of the monkey business by this enterprising firm. Sex is more than here and there, and there is something goofy on every page. In different vein is "Toward the Flame," from the same publishers, and by Hervey Allen, who wrote "Anthony Adverse." It is a revamped war story. Lippincott sends us "Fear by Night," Patricia Wentworth's latest book, a swell bedtime story, with intrigue and all sorts of dangers on a lonely isle off Scotland.

NOMINATION OF ACADEMY MADE

HOLLYWOOD (NANA). — On March 16, at a great banquet, and while Duke Ellington's Orchestra makes music to while away the time, a group of academy members will count the ballots and the annual awards of merit will be made.

Those nominated for this final vote are:

Best performance, actress: Katharine Hepburn in "Morning Glory"; May Robson in "Lady for a Day," and Diana Wynard in "Cavalcade."

Best performance, actor: Leslie Howard in "Berkeley Square"; Charles Laughton in "The Private Life of Henry VIII"; Paul Muni in "I Am a Fugitive From a Chain Gang."

Of the directors it will be either: Frank Capra for his work in "Lady for a Day," George Cukur for "Little Women" or Frank Lloyd for "Cavalcade."

The following pictures will be contenders: "A Farewell to Arms, Cavalcade," "Forty-Second Street," "I Am a Fugitive From a Chain Gang," "Lady for a Day," "Little Women," "She Done Him Wrong," "Smillin' Thru," "State Fair," and "The Private Life of Henry VIII."

The contest includes, as usual, an award for cinematography, for motion picture adaptations, for original stories, for art direction and for sound reproduction. This is the most eagerly contested recognition of ability—this gold statuette of the academy—that may be won out here on the Gold Coast.

Great Britain and the Dominions Overseas

English Railway Takes All Worry Of House Moving

Taking the Role of Universal Providers—Air Ministry Helpful in Ordinary Life—Lord Mayor's Privilege to Spend His Own Money—the Woolsack and Pooh Bah

By GLANVILLE CAREW

LONDON (BUP).—"You press the button; we do the rest" is a familiar advertising slogan of one of the makers of cameras and developers of photographs. And a firm of hire-purchase people chants in every newspaper a sort of anthem beginning with "You marry; we furnish the home" or something of that sort. So far, our railways have confined themselves to the business of running railways, but now they are out to be Universal Providers.

At one time you loaded your furniture on to a pantechnicon van which took the chattels to the railway station, there to be reloaded on a train, again to be unloaded at the journey's end and put into another van; yet again to be unloaded and dumped outside your new home, where you wrestled with it as best you could.

But now we—the railways—have changed all that. You are moving from a London suburb to a Liverpool suburb? You "tell the railway company; they do the rest." So your furniture is moved out of your old home, packed, transported and reinstated in your new abode. And, so that you shall hardly know that you have moved, the railway company will set your house in order before you arrive. It will tend the garden if you have one, order the coal, the milk and bread, will feed the cat or dog or parrot en route.

And now, to put the finishing touch to the job, one of the companies will actually engage a charwoman to tidy up before you arrive.

Apparently there's nothing more to be done unless the company pays the first quarter's rent and settles the claims of the income tax man.

A HUMAN MINISTRY

And at least one of our Government ministries—The Air Ministry—is becoming quite human and helpful in ordinary life.

Thus, Adastral House, the home of the Ministry (compare the motto of the Royal Air Force, "Ad astra per ardus"—by hardships to stars) cheerfully supplies all sorts of information to all sorts of people about the private intentions of the Clerk of the Weather. Is it likely to be wet or damp for a spell? Then candy-makers, paper-makers, and manufacturers of photographic materials want to know. Is it going to be very cold? Then coal merchants and gas companies want to know. Will there be gales or snow likely to bring down wires? Then the telephone, telegraph and electric light and power folk want to know. A movie outfit wants a shot of a real thunderstorm. The Air Ministry can't provide one, but they can tell the movie studio when and where to find one.

And when the Man-in-the-Street decides he wants a week-end by the sea he can just ring up Adastral House and enquire "what's the weather going to be at Brighton tomorrow?"

So in time we may come to a stage when the War Office will give technical advice on the tactics and probable result of a little domestic row.

AMENITIES OF OFFICE

Just as one of the amenities of the office of Lord Mayor of London is the privilege of spending many thousands of pounds of his own money, so also is the same chance, and, in practice, obligation imposed upon the gentlemen who are "pricked" to be High Sheriffs of our English counties. When the names of those who are eligible for that office are submitted to the King, His Majesty takes a stiletto, or some sort of pointed instrument and "pricks" the list haphazard against a name. The owner of the name is then the High Sheriff and ruler for the country for the King. If he accepts the office it will cost him a pretty penny; so it will if he declines, because there is a penalty for the refusal.

And now, after many centuries, there is a sort of move to bring the duties and privileges of the office a little more up to date and to make it less onerous financially. It is a far cry from the days when, as a famous historian says:

"The local knighthood, the yeomanry, the husbandman of the county were all represented in the crowd that gathered around the Sheriff, as, guarded by his livoried followers, he published the King's writs, announced his demand of aids, received the presentment of criminals and the inquest of the local jurors, assessed the taxation of each district, or listened to the appeal for justice, civil or criminal, from all who held themselves oppressed in the lesser courts."

In these days the High Sheriffs duties are carried out by deputies. The office is a social honor, and at the present time hardly anyone who is outside the pale of county families knows who is the High Sheriff of his native shire.

THE CHANCELLOR'S DUTIES

From one high office to a higher. That is to say, from that of High Sheriff to that of Lord High Chancellor of England.

Not to be disrespectful to the holder of that high rank, the present occupant of the Woolsack must feel some sort of kinship with a gentleman named Pooh-Bah, who filled the same office in the Japan of Gilbert & Sullivan's "Mikado," together with an omnibus title of Lord High Everything Else, so that in the course of his various duties in his different offices he often carried on conversations with his other selves.

Anyhow, our present Lord Chancellor told us the other day of a similar position he was in when he was promoted from a Lord Justice of Appeal to the Chancellorship. Said he:

"When I went to my room at the House of Lords as Lord Chancellor, I was told that I must resign my office as Lord Justice of Appeal, and that I must write a letter to myself as Lord Chancellor to do so. I wrote the letter to myself resigning the office, and then came the opportunity of a lifetime.

"I wrote back to myself, I thanked myself for the great services I had rendered to the state and in the King's Bench Division. I said that they had been appreciated by the public and I wished myself many happy and successful years as Lord Chancellor.

"It was a very remarkable letter, and I do not mind telling you in confidence that every bit of it was true."

CHURCHILL'S ERROR

Sometimes even our most literary and well informed M.P.'s make incorrect quotations, but it is rarely indeed that we catch Mr. Winston Churchill nodding.

Nevertheless, when he was broadcasting the other night he fell into error. He described our Parliament as "The Mother of Parliaments," and in so speaking he, in common with thousands of speakers, made a mistake.

The original phrase was coined by the late and famous John Bright, who said, "England, the Mother of Parliaments . . ."

And there are those ribald ones who prefer to regard Westminster as the Grandmother of Parliaments.

Cough Brings Up Lost Bullet After Thirty-Four Years

LONDON (BUP).—A fit of coughing has dislodged a bullet which a Hull man has carried in his lungs for thirty-four years. When twelve years old, the man, Albert Johnson, a painter, was shot through the nose. He was taken to a hospital, but the bullet was never found.

DRUG IS CALLED CORPSE REVIVER

Professor Describes Wonders of Adrenaline, Most Wonderful Restorative Known to Medicine

LONDON (BUP).—Wonders of the drug which revives a heart which has stopped beating were described by Professor J. H. Burn, of London University, at a meeting of the Guild of Public Pharmacists here.

This drug—Adrenaline—is the most powerful restorative known, and Professor Burn said it was a "corpse-reviver."

"During an operation," he explained, "the patient's breathing may stop, and a little later his heart may stop also. He is then dead.

"Injection of adrenaline into the heart, accompanied by artificial respiration, will often revive him. The tonic effect is exerted principally upon the heart itself.

"Adrenaline acts on many tissues, and the effect is always such as to enable the body as a whole to fight or to run."

Formed inside the suprarenal glands, adrenaline, said Prof. Burn, was "nature's own emergency tonic."

The suprarenal glands are ductless glands above each kidney, and adrenaline is obtained from animals.

Pet Was Too Big to Pass Out of Door

LONDON (CP).—"Once upon a time . . ." A family in the Hampshire countryside adopted a calf as a pet, and took it to live, just like one of themselves, in their cottage.

The calf grew. One day the family realized, to their amazement, that it had become a sizeable cow and was too big to get out through the cottage door. They accepted the situation calmly until an inspector of the National Society for the Prevention of Cruelty to Children inquired why a cow was living in the room in which children played.

The mother explained, and finally the "pet" had to be slaughtered on the spot to get it out of the cottage.

Lady Beddoe-Rees told the story at a recent meeting of the Society.

Champion Makes Trial of the New Game

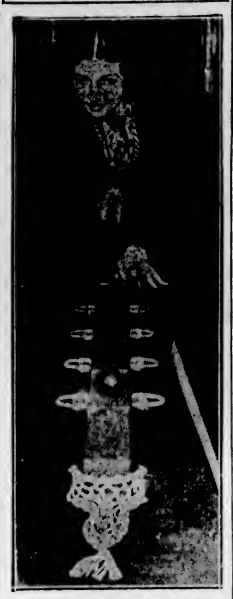

MISS THELMA CARPENTER
Who has just won the women's amateur billiards title in England, trying her hand at the new snukapool game, which is popular in England.

LIBRARY HOLDS COPY OF CODEX

South African University Has Photographic Edition of Famous Greek Bible

CAPETOWN, South Africa (CP).—Codex Sinaiticus, the Greek Bible which the British Government has just purchased from Soviet Russia for £100,000, may be studied by anyone interested at the J. W. Jagger Library, University of Capetown, Rondebosch. A photographic copy of the famous manuscript has been in possession of the library for ten years.

The original manuscript was photographed in Russia twenty years ago, and a limited edition of copies were issued by the Clarendon Press, Oxford, for the benefit of libraries and universities. The plates were then destroyed so that copies are now valuable.

CLEAR PHOTOGRAPHY

The photography is extremely clear; but only a clever Greek scholar could hope to follow the manuscript as it is without the usual spacing and punctuation. It was written on fine parchment made from the skin of some large animal—possibly an antelope—and the yellowed leaves show signs of having been used more than once. It is for this reason that the British Museum authorities hope to find further records (by the use of infra-red rays) on which the visible writing has been superimposed.

Codex Sinaiticus is supposed to be the oldest Bible manuscript in Greek. The Old Testament, of course, was originally written in Hebrew; but according to certain scholars, some of the Greek translations go further back than any of the existing Hebrew manuscripts.

BRISTON, England (CP).—Charles Smith, aged seventy-four, was acquitted of murdering his neighbor, Arthur Herbert Tipple, and was discharged when he declared he was unaware a gun he bought twenty years ago was loaded.

MAKING PACE TOO HOT FOR CAR BANDITS

Hundred New Police Motors Ordered for London's Special Campaign

HEADQUARTERS LIKE THOSE OF AN ARMY

LONDON (BUP).—A war on car bandits is being planned by Lord Trenchard. Zero hour is on March 31.

Scotland Yard is being developed into an army headquarters. Former officers of the army, navy and air forces are being appointed in increasing numbers to the senior command.

Crime intelligence officers are being appointed in all divisions, and at the Yard's wireless department men are being trained as fast as they can be secured.

Close on a hundred new police cars have been ordered for delivery not later than March 31. Some are racing cars, all are fast mobile units, and every one will be equipped with wireless receivers.

Lord Trenchard is hoping that his great drive will wipe the car bandits off the map of London.

Son Unties Knot Tied by Father

SYDNEY, Australia (CP).—Wedded by father and divorced by son is the story of a couple appearing in the divorce court here recently for dissolution of their marriage.

Mr. Justice Boyce, who granted the decree, observed he recognized one of the signatures on the marriage certificate. It was that of the judge's father, the late Archdeacon Boyce, who officiated at the marriage of the parties in St. Paul's Cathedral, London, sixteen years ago.

LOWERED RECORD OF DURBAN GOLF

Sid Brews, South African Champion, to Show Wares in England and America

DURBAN, South Africa (CP).—Brews, the South African golf champion, put up an extraordinary performance at the Country Club recently, turning in scores of 67 in the morning and 64 in the afternoon.

The afternoon round, which lowered the previous course record established by the same player in 1925 by one stroke, was no fewer than thirteen strokes below par. Par was equalled or beaten at every hole, six strokes being clipped off par figures at the first five holes. Durban golfers are hoping Brews will be able to emulate this feat later in the year, when he is due to play championship golf in England and America.

Laying Stone at Wembley

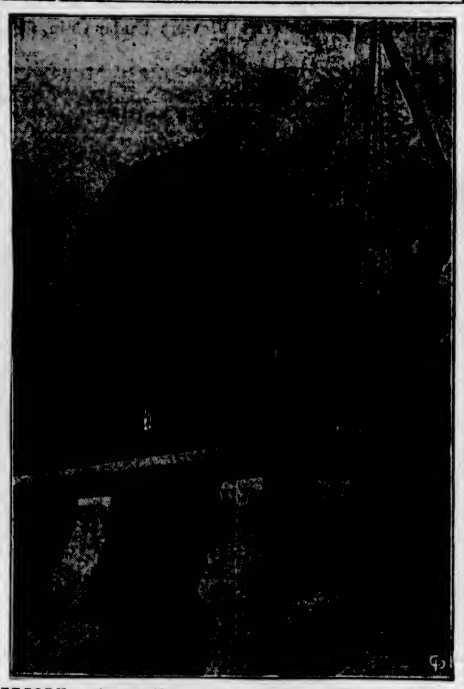

WORK on the magnificent new sports palace at Wembley, England, to be the largest of its kind in the world, has started and here is shown Lord Derby, famous British sporting peer, laying the cornerstone and making an impression in the soft cement of his coat of arms. The new sports palace will be ready for the British Empire games in August, and the Canadian contingent will have the honor of taking part in its first major event.

BABOON IS SHEEP'S FOE

South African Farmers Report Alarming Change to Carnivorous Habits

GRAFF-REINET, Cape of Good Hope (BUP).—Baboons, coming in from the mountainous areas in the Graff-Reinet district, are making serious depredation among sheep.

Farmers report that the baboons seem to have undergone a radical change and become carnivorous. In one instance a farmer's wife watched a baboon tear a lamb to pieces. One farmer has lost 400 sheep in four months. He has destroyed fourteen baboons but he reports that they are difficult to shoot and wary of traps.

A farmer in the neighborhood of Oudeberg Mountain is reported to have poisoned 400 baboons in the last four years, but still finds them plentiful. Leading farmers are suggesting that the government should restore the rewards for the destruction of the baboons.

One-Legged Man In Want of Work Hikes 700 Miles

EAST LONDON, South Africa (CP).—The fact that he has only one leg and could not find work did not discourage Shoemaker Barnes, 23. He slung a pack on his back, took his crutches, and hiked 700 miles from Capetown to this town. It took him two and one-half months to complete the journey, but the publicity he received enabled him to set up a shop of his own.

"People were very kind to me on the road," he said. "They gave me food and places to sleep, but I received very few lifts. I suppose motorists, seeing me on crutches, did not think I was going very far."

BOY KILLED BY MAGIC COCONUT

Indian Lad Dies in Delirium After Being Forced to Touch

CALCUTTA (BUP).—An Indian schoolboy has died in delirium after, it is alleged, he had been forced by his schoolmaster to touch an "enchanted" coconut.

The authorities are investigating the circumstances of the tragedy, which took place in a village in the Bangalore district.

The story, as told locally, is as follows: A textbook was stolen from the school, and the master was determined to discover the thief. He assembled his pupils in the school hall and then placed on the table before them a coconut decorated with religious emblems.

MADE TO TOUCH

Having called upon the thief to own up, lest worst befall him, he ordered the boys to step up and lay their hands upon the coconut. When the thief touched it, he said, something terrible would happen to him. One boy appeared terrified to approach the table. The master is alleged to have dragged him forcibly to the coconut and made him touch it.

Soon after he had reached his home the boy who had been forced to touch the coconut developed a high fever and fell into a delirium. About an hour later he died.

Canadian Gypsy Family Like Traveling in Luxury

LIVERPOOL (BUP).—The most extraordinary gypsy family in the world has just arrived from Winnipeg, Canada.

Their name is Sterio, and there are twenty-nine of them, from Mr. and Mrs. Sterio and their eldest son, Sperio Sterio, down to the little groups of grandchildren and great-grandchildren.

The Sterios travel, not in caravans, but expensive saloon cars and luxury liners. Yet they cling to their gypsy dialect and costume and speak to none outside the family party.

They have been traveling in this way for two years, and have been practically all round the world.

Regiment Receives Long-Lost Drums

General Sir Ian Hamilton Handed Over the Drums Belonging to the 2nd Battalion Gordon Highlanders, Which He Received From Germany, to the Regiment at Malpaquet Barracks, Aldershot, England. Photo Shows the Drums Being Paraded Before the Regiment.

Lives on In Spite of All Rules

LONDON (BUP).—Famous specialists are baffled by the case of a London Hospital patient, who, by all the laws of medical science, should be dead.

The normal temperature is 98.4. The critical stage is reached at 103. Yet this patient, Mrs. Theresa Laffeld, a twenty-six-year-old Jewess, has lived for months with a temperature fluctuating between 104 and 110—the highest ever known.

Early in October she was taken ill and doctors at the London Hospital found that she was suffering from an affection of the heart valves known as infective endocarditis.

Medical authorities declare that Mrs. Laffeld should have died at least half a dozen times during the past four months.

Surgery May Soon Be Made Painless By Wireless Wave

Marconi Company's Research Engineers Discover Remarkable Properties Which May Be Used in Treating Internal Organs Without External Incision

LONDON (BUP).—The discovery of remarkable properties in ultra-short wireless waves made by research engineers at the Marconi Company's laboratory at Chelmsford may change the whole future of medical and surgical practice. Experts are confident that these micro-waves can be used for the rapid treatment of disease by passing them through the human body.

They also believe they will lead to the development of an almost fantastic method of bloodless and painless surgery, in which internal organs could be operated on without need for external incisions.

The machine used resembles a wireless set both in operation and appearance, and the waves it produces can be used either for energizing the operating instrument for bloodless surgery or for generating in the human body heat which penetrates evenly right through.

A BLUNT KNIFE

The "knife" is a blunt instrument which, held in an insulated handle, is energized by the wireless waves from the diathermy machine.

When passed like a magician's wand over the flesh, it leaves in its path a clean-cut incision. The depth is controlled electrically, the operator turning a dial on the machine to reduce or intensify the strength of the waves generated.

Not a drop of blood is spilled, because the "knife" automatically seals up the severed veins or capillaries as it passes. No pain is felt, because the nerves are instantaneously paralyzed by the current as the incision is made.

The wireless waves passing between the "knife" on one side of the body and the reverse electrode on the other would penetrate the intervening flesh, but cut, painlessly and bloodlessly, only that part of the organ aimed at.

An appendix, for example, might be removed without any external wound being made, and without any pain being left from the operation.

Man-Eating Shark Is Done to Death By Tiny Parasite

SYDNEY, N.S.W. (BUP).—Man-eating sharks off the New South Wales coast are being killed by a crustacean parasite like a minute pawn, according to T. C. Rougley, of the Sydney Techniological Museum.

This parasite, which ranges from half an inch to three-quarters of an inch in length, attacks and kills both sharks and stingrays.

TINY COINS AID MISSION

Collection of Threepenny Bits Upholds Foreign Work of Church

LONDON (CP).—The threepenny-bit, that tiny silver coin corresponding to the Canadian nickel, but of a cent more in value in normal currency, has saved the foreign mission work of the Church of Scotland, according to Rev. J. Miller Graham, convener of the Foreign Mission Committee of Dunfermline and Kinross.

The situation in regard to this branch of the church's work, said Mr. Graham, was saved by the ingenuity of the moderator of the church, who sent out an appeal for threepenny-bit collections. That appeal brought him about $28,000.

AN IMMENSE POWER

The threepenny-bit had been exploited and had proved that there was an immense power in the small contribution when spread over a large number of people. The church still faced a deficit of $100,000, and this, in spite of the fact, that while there had been no real retrenchment, there had been a general paring down in the work of the foreign missions, and there was still necessarily a great anxiety regarding the state of the Foreign Mission Fund.

For a couple of generations, at least, the frequency of the threepenny-bit in church collections has been a subject of amusement or derision. This little coin is nowadays not seen so much in England, although English visitors to Scotland are frequently struck with the fact that they renew acquaintance with it whenever they cross the border.

Two-Inch Pearl in Delhi Now

DELHI (BUP).—The world's largest pearl, which was once the property of Marie Antoinette, is now in Delhi.

It came from the collection of Henry Philip Hope, the possessor of the famous Hope diamond, which has brought tragedy to all its owners. How it reached Delhi is not known. Its present owner will only say that "it is a long story."

The pearl is two inches long, four-and-a-half inches in circumference and weighs three ounces. It is surmounted by the royal crown of France in red enamel and gold, set with fine diamonds.

MUSICAL SMITHS DIED AT ANVILS

WHITSTABLE, Kent (CP).—In a 300-year-old blacksmith shop on Canterbury Road here authorities found the bodies of two hymn-singing smiths who had worked together for a quarter of a century. Both had died of throat wounds. On the floor lay a blood-stained wheelwright's hatchet.

The men, Charles Dinot, sixty, and Percy Wills, fifty, had been inseparable companions. Wills was choirmaster at Whitstable Wesleyan Church and Dinot a leading churchman. For years persons passing the smithy had heard the clink of their hammers on the anvil and the sound of their voices as they sang.

In Dinot's pocketbook police found an illustrated clipping showing Sam Livesay, actor, in the part of Gideon Bloodgood, leading character of an old melodrama, "The Village Blacksmith." In the play the blacksmith kills his brother.

Dinot had been under treatment for neurasthenia.

CREWLESS BOAT NEW PROBLEM

Naval Experts Now Seek Means of Hitting Craft on Run

LONDON (CP).—Persons on the waterfront of Dover, on the English Channel, have been intrigued by the recent manoeuvres of a shuttle-like motorboat about forty feet in length, which attained forty knots an hour, although its single occupant apparently did nothing more than watch the mechanism operate. He neither tended the engine nor directed the rudder.

When Sir Ernie Chatfield, the First Sea Lord of the Admiralty, arrived on the scene and took charge of the mysterious craft, it was identified as the C.M.B. 84 of Zeebrugge fame, which had been so refitted at the Haslar Experimental Works that it could be operated by hertzian waves at a distance of ten miles. At Haslar the vessel was fitted with two Diesel engines of large horsepower and stepped like a racing motorboat for purposes of high speed.

WIRELESS CONTROL

Fitted with wireless control and loaded with a cargo of "explosives," she was then taken to Sandown Bay, off the Isle of Wight.

Here, over a lengthy period, the most exhaustive experiments were conducted, embracing ramming, leaving her parent ship, manoeuvring and returning, dropping depth charges and firing torpedoes.

All the time the vessel was without a working crew; her helm and her engines were controlled by wireless from the parent vessel, often miles away. These experiments were highly successful.

The idea of the wireless-controlled motorboat, writes The Chronicle's naval correspondent, was first conceived during the war. It introduces a fresh element in naval fighting against which no adequate defence has yet been evolved.

Gunnery experts are busy on the problem of how to hit a small boat like C.M.B. 84 traveling at forty knots on a zig-zag course. How far the solution has progressed is naturally a profound Admiralty secret.

Big ships have "bulges" on their hulls—outer skins which, it is hoped, will absorb the force of a torpedo explosion, leaving the inner hull undamaged. But no one can tell whether even "bulges" are proof against the weight of explosives which such craft as C.M.B. 84 can carry.

POLYGLOT INDIA HAS FEW PHONES

BOMBAY (CP).—With a population of about 355,000,000 India has only 57,000 telephones in use, or one to 6,300 of its people. Such slow progress in the fifty years of development since the introduction of 265 telephones in 1883 is due chiefly to the poverty of the masses.

About 250,000,000 persons have an annual income too small to pay for the rental of a telephone. Another difficulty in the way of telephone expansion is the fact that there are 220 separate languages in British India.

What's New and Interesting for the Women

Famous People Contest

Famous People is an interesting game which will remind you of people you have read about and objects associated with them. It may be used as a pencil and paper game or the objects printed below might be asked one at a time of the entire group.

What people are associated with the following objects:

1. A footprint.
2. A silver lamp.
3. A kite.
4. An apple.
5. A muddy coat.
6. A wolf.
7. A spider web.
8. A pomegranate seed.
9. A hatchet.
10. A glass slipper.
11. A sling shot.
12. Long hair.
13. A looking glass.
14. A steamboat.
15. A locked door.

Here are the answers: (1) Robinson Crusoe, (2) Aladdin, (3) Franklin, (4) William Tell, (5) Sir Walter Raleigh, (6) Red Riding Hood, (7) Robert Bruce, (8) Proserpina, (9) Washington, (10) Cinderella, (11) David, (12) Samson, (13) Alice in Wonderland, (14) Robert Fulton, (15) Bluebeard.

Try it at your next party or at St. Patrick's.

Letter Cites Why Metals Stain Skin

By LOGAN CLENDENING, M.D.

I have many times been asked why gold rings, bracelets or necklaces leave a dark stain on the skin. The chemist of the Jewelers Technical Advice Company, Miss C. M. Hoke, to whom I am greatly indebted for her courtesy, writes me:

"I believe there are three factors in the darkening of the skin by jewelry: The composition of the alloy, the character of the perspiration, and the length of time since the article was cleaned.

"Let us consider the last factor first. Cheap novelty jewelry—brass and nickel-silver necklaces that sell for a dollar or two—are sometimes lightly gold plated, and generally they are lacquered, but both these finishes soon wear off, and as a result the base metal is in close contact with the skin.

"Now, if you rub the necklace well with a bit of chamois just before putting it on, it won't stain. If not, there is apt to be a dark streak by noon. Use the chamois at every wearing, and at every rubbing there is a dark mark on the chamois. Moral: Even cheap metal, if freshly cleaned, is not apt to stain.

"By the same token, even the best of gold jewelry, if long idle and unused, is apt to stain.

"The composition of the alloy: Ordinary 14-k yellow gold consists of 14-24ths pure gold, plus 10-24ths base metal, of which about half is copper, half silver. With green gold the proportion of silver is higher than that of copper. With white gold there is considerable nickel, some zinc, maybe some palladium, and correspondingly less silver and copper. Eighteen-k gold is 18-24ths fine gold, plus only 6-24ths base metals. Ten-k gold is only 10-24ths pure gold—in other words, more than half of a 10-k article is base metal.

"The gold molecules do not tarnish at all—except under most exceptional conditions.

"The copper molecules that are exposed to air promptly form a black oxide. Remember how soon your bright new penny turns dark. If sulphur is present, a black sulphide is formed.

"Silver rarely forms an oxide, but if even a little sulphur is present, you can see the formation of black silver sulphide; remember the effect of eggs, or of a rubber band, on a silver spoon.

"Suppose we have a good-quality solid gold necklace, and leave it unused for a few days. Its surface is a mosaic of molecules—gold, copper, silver, possibly nickel and zinc. Also, more or less copper oxide, nickel oxide, and silver sulphide, all three of which are as black as your hat.

"The more base metal, the more blackness. Therefore the cheaper the article the more blackness.

"Let's put it on. This exposes it to rubbing, also to perspiration. Perspiration contains chlorides, and probably sulphates, possibly sulphides, and goodness knows what else. If acid in its reaction, that means hydrochloric and sulphuric acid. If alkaline, it contains ammonia.

"Now, copper and nickel oxides both dissolve in these acids and in ammonia to give blue solutions. Hence a bluish streak on the skin. In the loosening of the oxides, the black sulphides are dislodged. Hence a dark streak.

"People differ. I believe that the more acid, the perspiration, and the more copious, the greater the darkening. Also, the more sulphur, the more darkening."

Make Biscuits Ahead of Time

If you know you will have a lot to do at the last minute in cooking and serving a particularly good hot supper, you can avoid part of the final rush by preparing the ingredients of your baking powder biscuits a number of hours in advance, provided you have mechanical refrigeration.

By Their Clever Necklines Shall Ye Know New Frocks

They Come Close to Throat With Flowers Under Chin, Cowls, Pleated Frills, Jabots and Bibs

(Courtesy Good Housekeeping)

Left, Rabbit's Hair Wool Frock With Flower Neckline; Second, Moss Crepe Jumper Frock; Third, Two-Piece Boucle With Striped Sweater; Four, Seated, Checked Silk Dress; Fifth, Checked Cotton Shirtwaist Frock; Right, Cotton Shirtwaist Frock.

Now is an excellent time to bring your present wardrobe up to date and prepare it for warmer weather.

It's the season of the year when time seems to lag, and to those who yearn for Spring it seems that it never will come. A new dress or something new for the old one will do wonders for one's morale under these circumstances.

By their clever necklines shall ye recognize the up-to-the-minute frocks. They're usually close to the throat, but flattering, with flowers tucked under the chin, cowls, pleated frills, jabots, tailored collars with bows, bibs tied high, and neat little round collars. Quite a variety to choose from you see, so no need to wear anything but what best becomes you.

The frock at the left, in a bright hairy woolen, is easy to get into, is youthful and charming. It has deep, wide armholes and three flowers in front of the draped neckline. They are of soft rabbit's hair wool, the same as the dress. The belt is silver lame.

If you work in an office you could not do better than purchase a frock like the second in the group. The frock underneath the jumper or topper is a simple, dull, sheer sand crepe with the jumper separate and fastening in the back, and in a contrasting color. A high cowl neckline finishes both dress and topper. It's a frock you can wear for Saturday matinee or even for informal dinners at night.

The third model, a boucle in two pieces, has a round neck. The sweater is striped in a lighter tone of the dress' color, and has crocheted buttons and applique in lighter tone. The perfect dress for country wear.

The frilled jabot announces itself in the fourth frock, on the seated figure. It's in a dark and bright print, four-color, diamond-like checked silk to be worn under your coat or indoors. It has the dropped shoulder and plain sleeves.

Second from right, it's the piqued bib that distinguishes the checked cotton shirtwaist frock. The cotton has the new flannel finish, and the crisp pique bib, collar and cuffs add a dainty finish to the small checked patterned dress which has short, puffed sleeves, pockets and pleats. Nice for southern wear right now.

The bow at the neckline of the frock at the extreme right gives the neckline finish to a striped cotton shirtwaist frock, also for home or southern wear. Big dark buttons match the bow.

Current shoulders are smooth and sloping, with not so much aggressiveness as in the broad effect of the past season. And some dresses, as in this group, have the deep, wide armholes.

Neat Patch Is Lasting

"When my little boy's union suits become worn at the knees I take the legs from a pair of stockings he has outgrown, draw over the leg on the wrong side of union suit and sew," writes a mother. "Turn and cut frayed edges from the hole and sew again. This makes a neat patch that is very simple to do."

And now gauzes have come out of the hospitals and theatres, and are being fashioned into frocks. Linen gauze for formal fashions is exciting enough, but then there is theatrical gauze that is selling for embroidering with metal threads, and made into evening gowns and formal blouses.

Blown-About Effect

Movement to Front or Back Is Style News in New Spring Apparel

Left, Mainbocher's Suit; Right, Schiaparelli's Coat.

(Courtesy Good Housekeeping)

A gust of wind—and a good hearty one at that—seems to have struck the capital of the fashion world—Paris.

Clothes are blown forward or backward, as the case may be—and this blown-about effect is the real news of the Spring season.

The Schiaparelli coat, right, has this interesting blown-about air, with its flaring collar of oselot. It is a diagonal navy cheviot with slim shoulders, pockets close together cheviot belt and all the fullness in the skirt at the front.

Mainbocher's suit, at the left, illustrates the new fashion of soft, feminine dressmaker types for Spring. It is fashioned of navy blue wool, the jacket having a little basque and a soft collar, as a complement to the frilly white chiffon blouse. It's amazin' what a jabot can do for every woman, and especially for those of us who are not quite so youthful as of yore.

Blue is the color of the new season—navy with blue accessories, except gloves, which usually are white or beige.

Petticoats Are To Be Worn With Gowns This Year

By LUCIE MARION

(Copyright, 1934, by the North American Newspaper Alliance, Inc.)

PARIS (by Wireless).—Hoods of all dimensions and in the most surprising positions are to be found in the Paris Summer style showings. This feature is one of the most marked characteristics of the shows.

A triple row of hoods lined with orange gave a typically modern touch to a yellow cape with a yellow apron de plage worn over a knitted bathing suit. A grey tweed frock, with a short bolero, had a hood at the back of the neck, but so small as only to deserve the name of coronet.

Another frock had a coronet at the back of the skirt, and it showed through a four-inch slit in the middle of a short bolero. The same effect was repeated in the front near the neck. The whole affair was in tweed of a new blue color called petit bleu by Schiaparelli and was worn with a brown blouse.

Sometimes there are two coronets on the shoulders. The craze for the coronet is so marked that I have seen an evening cape in the shape of an enormous coronet, pinched in the middle of a rectangular piece of padded and stiffened lame. A slit is found everywhere. It is particularly suitable for evening, where it is quite usual to see a skirt slit on seams about as high as the knee.

The bare back beneath the slits is also quite favored, even in daytime, where there is no decollete. The bolero can be slit and the sleeves can be slit. The skirt of a cocktail ensemble and a morning tweed are also slit. The slit usually reveals a flesh-colored foundation, which may be a pleated petticoat or may be a gilet. The latter sometimes proves very useful for an evening frock, which is so slitted everywhere that it could otherwise hardly hold together.

The petticoat seems to be gaining ground and goes so well with the new taste for femininity that almost all important couturiers have dresses which introduce it. The most becoming as well as simplest examples were at Worth's. When the train of a black transparent evening frock was lifted up, and that was almost a necessity as it was so long, it revealed a pretty petticoat hemmed with two tiers of pale pink muslin pleated and ruffled.

Another frock of flowered crepe had a black muslin petticoat. Schiaparelli, who is never last to take up new ideas and carry them forward as much as possible, shows an evening frock made of crepe monastique over a taffeta balayeuse, edged with a pleated frill as old balayeuse used to be, and showing at the end of a long train which had a slit for the purpose.

They're wearing muffs with evening wraps just now.

Creamed Sardines on Toast

TWO cups evaporated milk, one half cup soft breadcrumbs, salt and pepper, cayenne, one can sardines (one cup), two tablespoons lemon juice, toast, paprika. Cook milk, crumbs and seasonings over boiling water until crumbs are quite soft. Skin and bone the sardines. There should be one cup. Add lemon juice and when ready to serve, stir into hot sauce. Pour over hot, buttered toast and garnish with paprika. Six servings.

Blind-Deaf Given Light and Sound

Handicapped Folk Are Helped to "See" and "Hear" Through Their Sensitive Fingers

Left, blind child playing with dominoes; right, Miss Mary Jameson at the optophone; below, Winthrop Clark Chapman.

By GARRY C. MYERS, Ph.D.
Central Press Writer

SUPPOSE you were blind. Or suppose you were blind and also deaf!

In the United States 887 deaf-blind persons have been located. But there is a way to overcome even handicaps.

From the American Braille Press, New York City, comes a story of a seventeen-year-old South Dakota boy who has been a student at the Perkins Institute for the Blind at Watertown, N.Y.

His name is Winthrop Clark Chapman, of Sioux Falls, S.D. He was made blind and deaf through spinal meningitis at four years of age, but is now able, it is said, to understand spoken words by nine different ways. He even is able to listen through his sensitive fingers to two persons speaking audibly to him, by placing one hand on one speaker's cheek and his other on the cheek of the other speaker.

Chapman's own speech is good and he is readily understood. He is able to communicate with others by means of the Morse code, the manual alphabet and the Braille text.

The American Braille Press is a philanthropic organization, supported by the public. Most of its publications are given to schools and libraries free of charge. Braille, which is a form of printing of raised dots each so arranged as to stand for a letter of the alphabet, is practically the only means of reading by the blind throughout the world. To quote from a New York editorial:

"The Braille system of printing for the sightless was invented by a blind Frenchman in 1829, yet one of the longest strides in the advancement of its use was not taken until seven years ago. What the American Press of Paris has achieved in the printing and dissemination of books and magazines for the blind in every civilized country is a stirring story . . .

"That this accomplishment owes its success in a large measure to the efforts of the blind themselves is one of the impressive facts in the history of humanitarian relief for the handicapped. From this institution have come hundreds of volumes of the embossed pages by means of which those who cannot see may know the joy of reading the best literature and of learning handcrafts, languages, mathematics and even of playing with crossword puzzles . . . At its printing plant in Paris two-thirds of the labor is performed by blind workers . . . Its mission enables some of the world's most pitifully handicapped to live more hopeful and useful lives."

Congress recently passed a $100,000 appropriation for the publishing of books in Braille. Between 120 and 130 works, unavailable to the blind heretofore because of the large investment required for Braille printing, and because of the lack of profit to publishers, will be printed from the appropriation.

The blind who can hear now can translate raised letters (Braille) into sounds by means of the optophone, shown here operated by Miss Mary Jameson.

And the blind are not cut off from the pleasure of playing games, as you can see by the little girl who is playing with dominoes, feeling the indentations thereon with her sensitive fingers.

Interior Decorating Of "Blonde" House Creates Sensation

By MOLLIE MERRICK

(Copyright, 1934, by the North American Newspaper Alliance, Inc.)

HOLLYWOOD, Cal.—Lilyan Tashman built the first red and white house. Joan Bennett built the first blue and white one. Joan Crawford had the first all-white drawing-room with the drapes, made popular by Syrie Maugham, dipped in plaster of Paris and sculptured on the windows. Lilyan Tashman then had the first town apartment with mirrored walls as the rage progressed and interior decorating became the reigning fad in Gelatineland.

Now comes the first "blonde" house . . . and it's creating a sensation.

When Carole Lombard sent for an interior decorator and told him she wanted to confer with him on a house "that is a suitable life set for a blonde," he admitted it was his most amazing order. Her eight-room green and white colonial house is the setting the Lombard chose for her blonde home. Every item in it has a complement to her personality, her coloring and her mode of living.

At any point in this home, a blonde has the ideal backgrounding for her type. She is seen to perfect advantage every moment, and her coloring is accentuated by the colorings used by the artist.

But let me take you through it. First, a conservative hallway completely in grey and white. Through double doors to the left of the hall one enters the most famous all-blue drawing-room in Hollywood. The walls are light blue—the sort of light blue that is full of white, if you know what I mean. The carpeting, of deep navy blue, is dramatic and beautiful. Directoire drapes at the long windows are of navy velvet and brilliant blue dull silk. The combining of these various blues makes a room of lovely harmonies.

All the furnishings in this room are directoire in type. Two large pieces dominate the room. A large curving divan in blue-grey velvet and a six-foot divan in bright yellow panne velvet. All the tables and occasional pieces in this room are in blonde wood—a rage that is rapidly spreading in the colony these days. The lovely luana woods and pear woods are noticeably chic in this room. Glittering crystal is used for incidental ornaments such as ash trays. One or two enormous heavy ash trays in blue mirror glass are new and very smart.

My favorite room is the dining-room. Its white walls are dramatized by the black and white linoleum floor. Emerald green dull satin draperies make this room gay and different. But most arresting of all is the table of the blonde luana wood with sleigh-back chairs of luana wood upholstered in salmon pink velvet. Old Sheffield silver is here in abundance and mellows the room to a lovely beauty.

Carole Lombard's bedroom is one of the most unusual of any in the colony today. Walls and floors of dusky pink form the background of the room. Against this the occasional chairs in rose beige and deep plum color start the color harmony. This is carried on in the tremendous sleigh-type directoire couch which is really a bed, and which is achieved in deep prim velvet, with tuftings and moss of white. The bed is flanked by tall screens made directly of mirror, with white enameled cording frames. Two white fur rugs of the very latest flat variety are thrown before the bed. A beautiful Sheraton cabinet and desk are in this room. Two occasional chairs in a light green that is dainty and melting in tone and two large lounging chairs in rose beige and plum color are near the brass-hooded fireplace. All the incidental tables are Sheraton in type.

Until you've seen a dressing-room with black lace on the windows, you've no idea of how feminine a room may become. This black and white dressing-room precludes an all-white bathroom with glass shelves that hold crystal bottles for cosmetics. Glass towel rods, crystal door knobs, great crystal tanks for the rose geranium bath crystals that are her favorite scent . . . this is truly a bathroom of practicality and luxury.

In such a house your guest rooms depart from the general coloring scheme—for you may not always entertain blondes. But there should be a unity of design and harmony in colorings since the hostess drops in on her house-guests frequently and wants to appear at best advantage even when outside her own quarters.

Girls Need To Be Neck Conscious

By GLADYS GLAD

People think that ostriches are funny because, when they bury their heads, they think that they are completely concealed from sight. But some women are a great deal similar in one respect. They take excellent care of their faces. But because they can't see their own necks, except with the aid of a mirror, they figure that no one else notices this portion of their anatomies.

People do notice necks and throats, however. And too often throats and faces do not jibe. Too often youthful faces are contradicted by throats that have become sallow, rough and old looking. And usually it is through neglect alone that this occurs. Dirt and grime, exposure to the elements, and the friction of coat collars all tend to roughen and discolor the neck. And such a neck is anything but a beauty asset.

The base of the throat is the proper starting place for all facial creamings, and not the chinline. The hair, both in front and back, should be rolled up and banded so that none of the cream will be able to get into it. Then a good cleansing cream should be smoothed over the entire neck and face.

After a few minutes the cream should be massaged over the skin, and wiped away with cleansing tissue. Then a thorough scrubbing should be administered with a bland soap and tepid water. An upward stroke only should be used in the creaming and scrubbing, for the elastic muscles of the face and neck are continuous, and must not be stretched. All soapy lather should then be rinsed away, and cold water should be dashed over the skin to tone it.

If the skin has beome darkened, a lemon juice or peroxide bleach should be used to lighten all discolorations and to restore the skin ti its natural creamy hue.

Helpful Aids to Beauty

HANDS

A great deal can be done to prevent the hands from chapping and roughening during the cold weather, if care is taken in the cleansing. The water used for washing the hands in Winter should never be cold. It should be good and warm, or at least tepid. All soaps that contain an excess of free alkali should be dispensed with. Instead of using an ordinary cake of soap for cleansing the hands, try the following procedure. Slice a small piece of pure castile soap into very fine shavings and place in a receptacle. Then add a cup of almond meal, and mix the ingredients thoroughly When the soap shavings and meal have been satisfactorily blended, transfer the entire mixture to a small cheesecloth bag and sew it shut. Each time you wish to cleanse your hands, simply moisten the cheesecloth bag and scrub the skin with it. Not only will all dirt and grime be removed thereby, but the soluble oils contained in the meal will help to keep the skin soft, smooth and velvety.

HAIRBRUSHES

Extremely stiff wire brushes are too harsh to use on the tender scalp. Brushes with sharp-tipped bristles are also inadvisable, as the sharp ends are likely to scratch the scalp. Properly made brushes must be fairly stiff, for if they are too soft, the hair and scalp will not derive much benefit from the brushings. The best type of brush for the hair is the sort with bristles that are blunt-tipped, flexible, and long enough to penetrate to the scalp as the implement is used